



Silhouette



The first part of the document discusses the importance of maintaining accurate records of all transactions. It emphasizes that every entry, no matter how small, should be recorded to ensure the integrity of the financial statements. This includes not only sales and purchases but also expenses and income. The document provides a detailed list of items that should be tracked, such as inventory levels, accounts payable, and accounts receivable. It also outlines the proper procedures for recording these transactions, including the use of double-entry bookkeeping and the importance of regular reconciliations.

The second part of the document focuses on the analysis of the recorded data. It explains how to interpret the financial statements and identify trends and anomalies. Key indicators such as profit margins, liquidity ratios, and debt-to-equity ratios are discussed, along with their implications for the business's financial health. The document also provides guidance on how to use this information to make informed decisions and improve the company's performance.

Finally, the document addresses the legal and regulatory requirements related to financial reporting. It highlights the importance of compliance with applicable laws and standards, such as the Generally Accepted Accounting Principles (GAAP). It also discusses the consequences of non-compliance and provides advice on how to ensure that the company's financial records are accurate and complete.





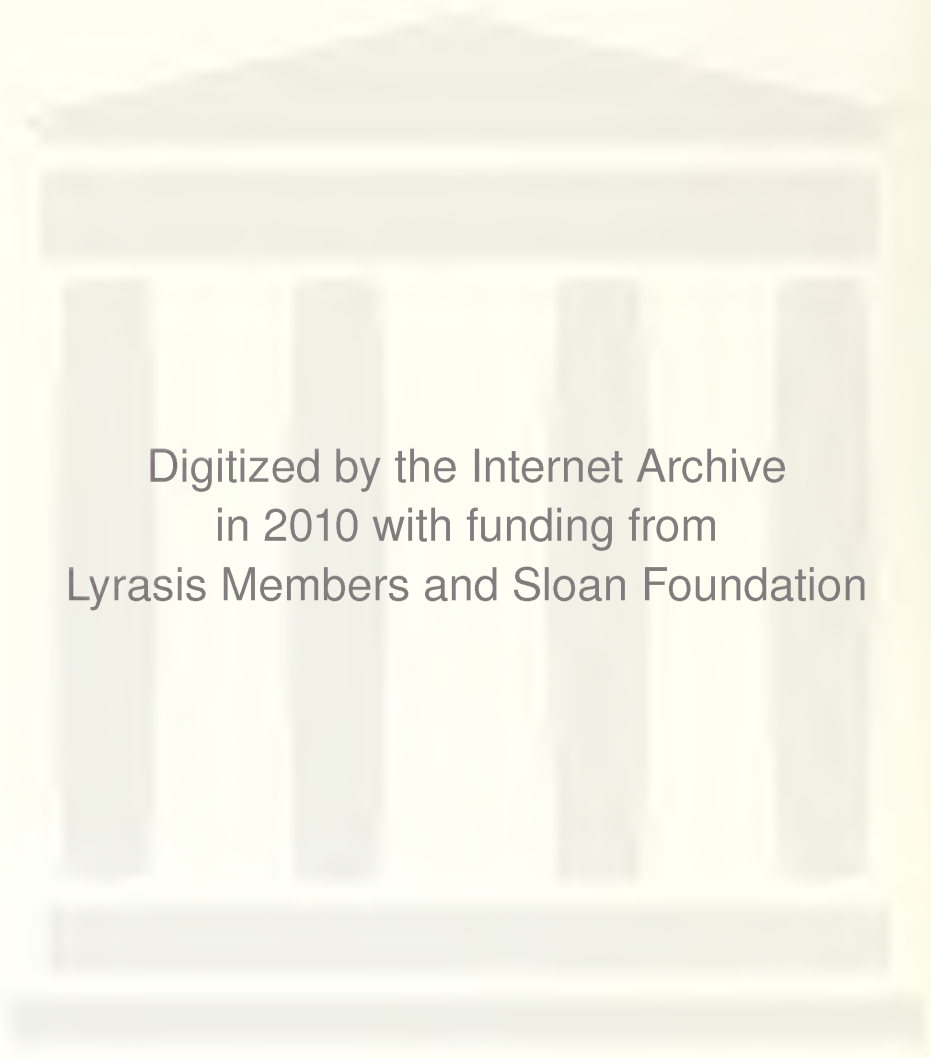

Digitized by the Internet Archive
in 2010 with funding from
Lyrisis Members and Sloan Foundation

<http://www.archive.org/details/silhouette197200agne>

Silhouette — 1972



Agnes Scott College
Decatur, Georgia
Volume LXIX



God moves from Whole to Parts: but the human soul
Must rise from Individual to the Whole. — Pope

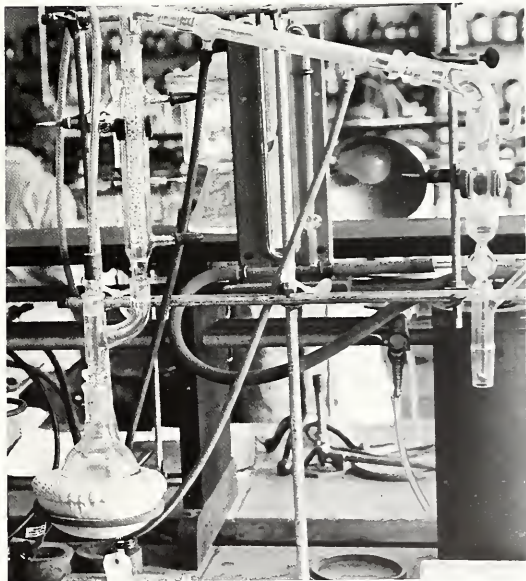
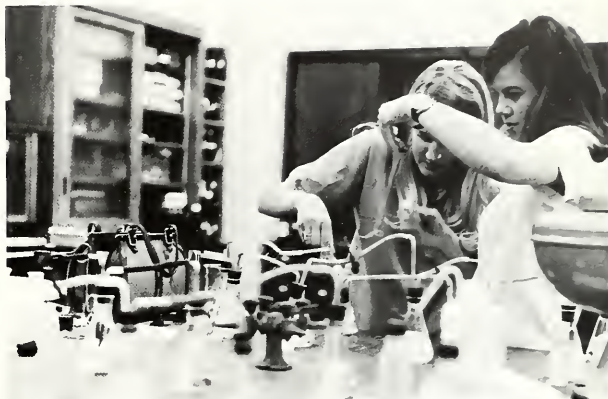

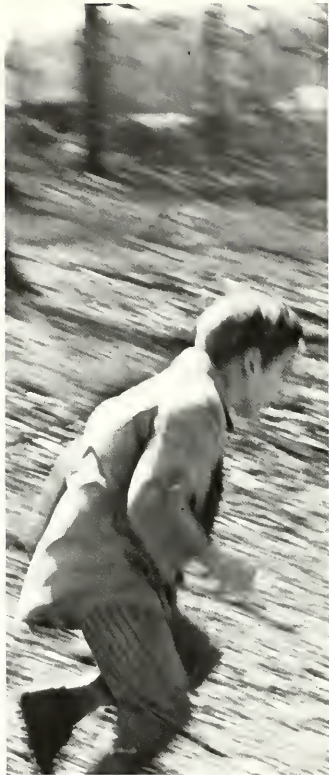

I was ready to be sought by those who did not ask for me.
I was ready to be found by those who did not seek me.
I said, "Here am I, here am I." — Isaiah 65:1





I wanted only to try to live in accord with the



promptings which came from my true self. Why was that so difficult? — Hesse



And since you know you cannot see yourself
So well as by reflection . . . I your glass
Will modestly discover to yourself
That of yourself which you yet know not of.
— Shakespeare



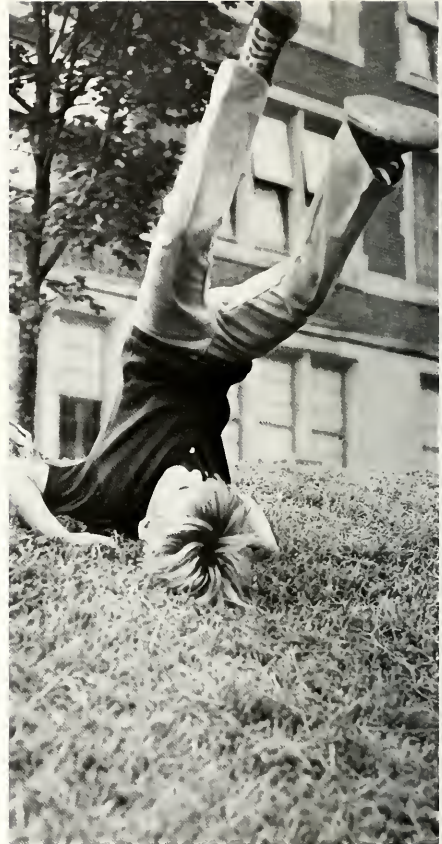

I celebrate myself, and sing myself,
And what I assume you shall assume,
For every atom belonging to me as good
belongs to you. — Whitman



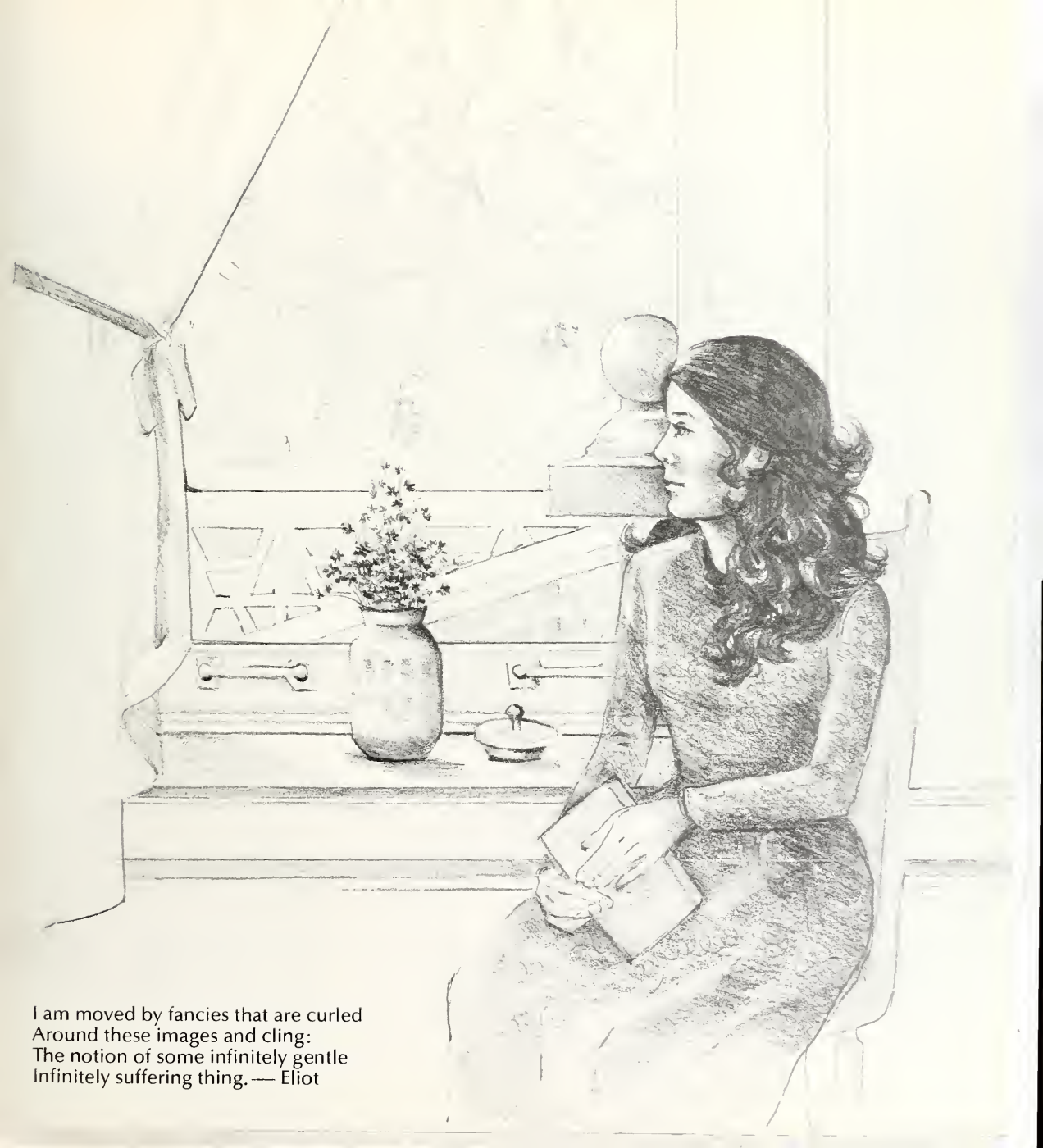

Table of Contents



Opening	4
Special Events	17
Administration and Faculty	33
Seniors	87
Juniors	153
Sophomores	173
Freshmen	193
Organizations	215
Closing	240
Ads and Index	250





I am moved by fancies that are curled
Around these images and cling:
The notion of some infinitely gentle
Infinitely suffering thing. — Eliot

Special Events





Orientation



Orientation

upper left — excerpt from The Prime of Miss Jean Brodie; upper right —
excerpt from The Prime of Miss Jean Brodie; lower left — Vespers; lower
right — Rush Orientation.





Black Cat





Adams	Quirkia	Nees	Van Duan
Alexander	Reley	Notts	Vogt
Allee	Hamlin	Miller	Watkins
Amos	Hardy	Moncrief	Watsoo
Arnold	Head	Moody	Watt
Austie	Hearn	Morris	Webb
Barrington	Hilteel	Neb	Westmoreland
Barroo	Humphill	Owen	Wiso
Bartolus	Hendrix	Parks	Wiles
Berman	Hiers	Patterson	Wilkinson
Bluerock	Hodges	Puet	Williams, L.
Bogus	Holbrook	Perkersoo	Williams, M.
Borcuk	Horney	Peterson	Williams, S.
Brendoo	Rudson	Powell	Willson, N.
Brown	Jarrett	Rankin	Willsoo, S.
Carr	Jennings	Ratchford	Winters
Carter, P.	Johnson	Reed	Withers
Causy	Jones, N.	Reeves	Woodward
Champe, K.	Jones, S.	Rinn	Yrving
Champe, L.	Jordan, D.	Roberts	Zaslave
Christian	Jordan, C.	Roddy	
Cloard	Kaufmann	Rollins	
Cole	Keable	Fowe	
Cocper	Kerr	Sifavi	
Corenty	King, M. M.	Shannon	
Costello	King, M. J.	Shuman	
Daley	Kirchhoffer	Simmons	
Dillard	Landers	Sloan	
Divine	Lunter	Smith, G.	
Drake	Lloyd	Smith, J.	
Ellingtoo	Loag	Smith, K.	
Ervie	Low	Smith, S.	
Farmer	Lumpkin	Snook	
Flynn	Maloy	Stafford	
Foote	Martin, M. L.	Steggell	
Francke	Martin, M. J.	Stinson	
Gates	Martin, S. L.	Tenney	
Gay	Mayoard	Thomas, B.	
Gerstle	McCulloch	Thomas, H.	
Gillum	McGee	Tomlin	
Golden	Nescham	Trincher	
Gonec	Means	Uhl	

Investiture







Sophomore Parents' Weekend







this page, right - John Jacob Niles; below left - Julliard Quartet; below right - Sir John Rothenstein; far page, above - Founders' Day, Dean Rusk; below - Lieutenant Governor of Georgia, the Honorable Lester Maddox.







Quatercentenary Celebration of the Birth of John Donne

Inauguration of the James Ross McCain Lecture Series

Special Lectures - Dr. Frank Manley, Emory University; Dr. Louis L. Martz, Yale University; Dr. Patricia G. Pinka, Agnes Scott College.



In Memoriam
Edna Hanley Byers
1901-1972



May no fate willfully misunderstand me
And half grant what I wish and snatch me away
Not to return. Earth's the right place for love:
I don't know where it's likely to go better.
I'd like to go by climbing a birch tree,
And climb black branches up a snow-white trunk
Toward heaven, till the tree could bear no more,
But dipped its top and set me down again.
That would be good both going and coming back.
One could do worse than be a swinger of birches.
— from "Birches" — Robert Frost

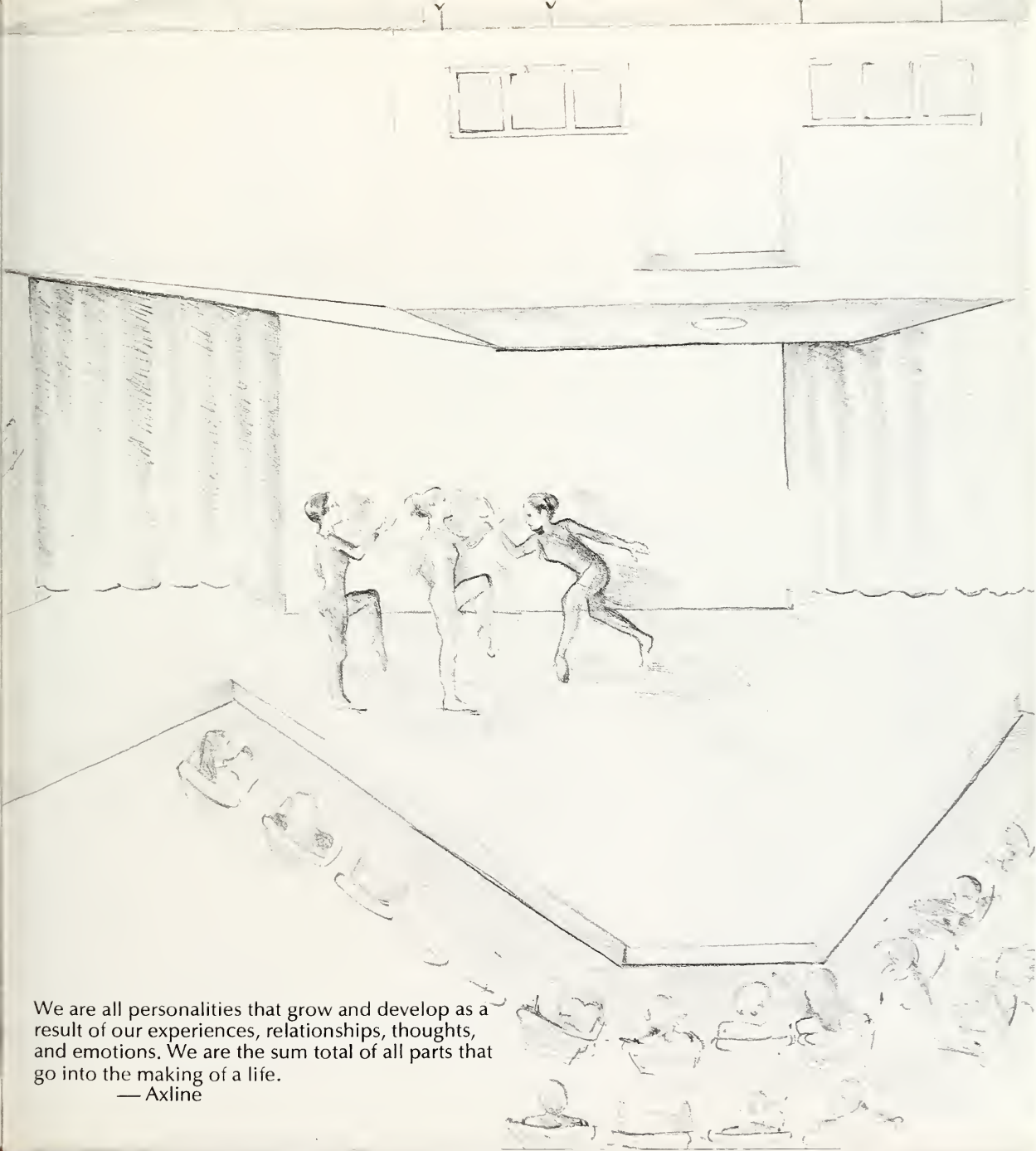

We are all personalities that grow and develop as a result of our experiences, relationships, thoughts, and emotions. We are the sum total of all parts that go into the making of a life.

— Axline

Administration and Faculty

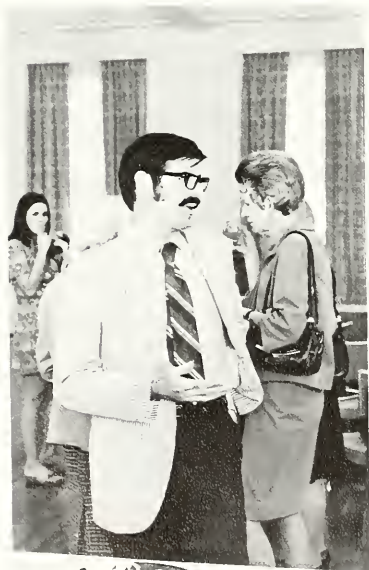



Office of the President

Wallace M. Alston, President.







Office of the Dean of Faculty

Julia T. Gary, Dean of the Faculty.



Office of the Dean of Faculty

Mildred Petty, Assistant Dean of the Faculty.





Office of the President

left — Bertie Bond, Administrative Assistant and Secretary to the President; below — Lucy Lewis, Secretary in the Office of the President.





Office of the Dean of Faculty

far left — Katherine Turner, Secretary to the Dean of the Faculty; center — Kathryn Turenne, Secretary in the Office of the Dean of the Faculty and Mrs. Turner; below — Kathryn Turenne.

Recorder-Financial Aid Officer

right — Anne Stapleton, Recorder and Financial Aid Officer.

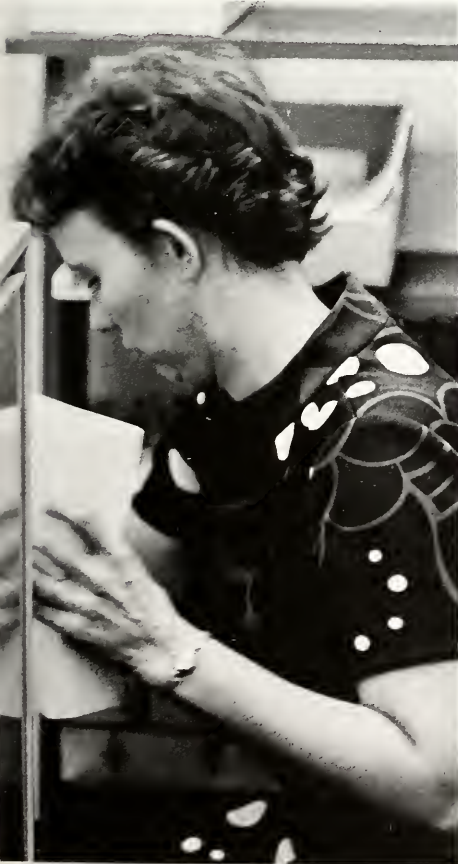

Office of the Registrar

Laura Steele, Registrar and Director of
Admissions.



Office Of Admissions

Assistants to the Director of Admissions: above left - Janice Cribbs, below left - Ann Jarrett, above right - Sally Tucker; below right - Wanda Stevenson, Secretary in Administrative Offices, Linda Anderson, Secretary in the Office of the Director of Admissions, Carol Ann Fuller, Secretary to the Director of Admissions.



Office of the Dean of Students

this page — Roberta K. Jones,
Dean of Students; next page,
upper left — Mollie Merrick,
Assistant Dean of Students; lower
left — Mary Currie, Assistant Dean
of Students.





Office of the Dean of Students

right — Lou Voorhees and Roberta Crocker Sullivan, Assistants to the Dean of Students; lower left — Mary B. Queen, Faye P. Parks, Virginia S. Hall, and Concepcion P. Leon, Assistants to the Dean of Students; lower right — Mary Lindig, Secretary to the Dean of Students.



Office of Development Public Relations

below - W. Edward McNair, Director of Public Relations; right - Paul M. McCain, Vice President for Development.





Public Relations and Development

above — Virginia L. Brewer (left),
News Director; right — Dorothea
S. Markert, Assistant to the
Director of Public Relations.





above left - Joe Saxon, Supervisor of Buildings and Ground; below right - Dorothy Turner, Supervisor of Dormitories; below left - Sandra Speigner, Manager of the Mailroom.





right — Lone Murphy, Assistant Dean of Students
and Director of Vocational Services; below —
William M. Hannah, Treasurer.





left - Ann Potts, Assistant in Treasurer's Office; Kate Goodson, Bookkeeper; Miriam Smalley, Assistant to the Treasurer; below left - Juliette Tiller, Assistant in the Business Office; Winona Beal, Assistant in the Business Office; Marianne Wilson, Secretary in the Business Office; below left - Lottie O'Kelley, Assistant Supervisor of Dormitories.



Library

below - Carol Culpepper, Assistant Cataloguer, Mildred Walker, Acquisitions Assistant, Barbara Jones, Assistant Librarian and Cataloguer; right - Lillian Newman, Associate Librarian and Chief Reference Librarian, George Stewart, Librarian; center right - Kathy Bell, Acquisitions Assistant; far right - Elizabeth Ginn, Periodicals-Reference Librarian; far right below - Nancy Douglass, Secretary, Reba Jones, Reserve Room Assistant, Mary Carter, Assistant Reference Librarian.



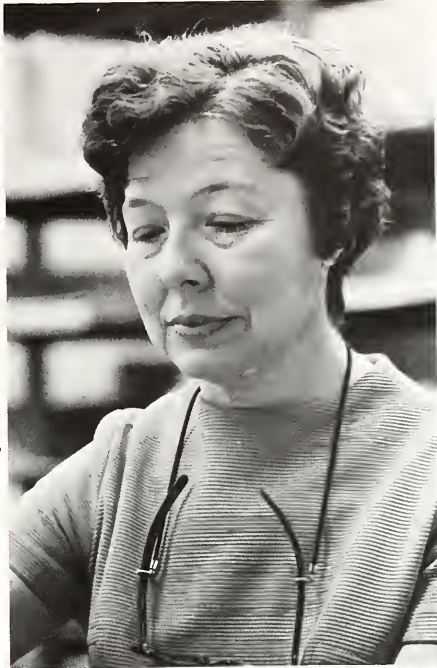

below — Katherine G. Holden, Food Service Manager; Barbara F. Saunders, Dietitian; Faye D. Robinson, Assistant Dietitian; above right — Elsie P. Doeringhaus, Assistant in Bookstore; below right — Verita M. Barnett, Bookstore Manager.





right — Rosemonde S. Peltz, M.D., Physician;
below — Irene A. Phrydas, M.D., Consulting Psychiatrist.





right — Mildred Hardy, R.N.;
below left — Ann Troglin,
R.N.; below right — Elsie
Boyer, R.N.

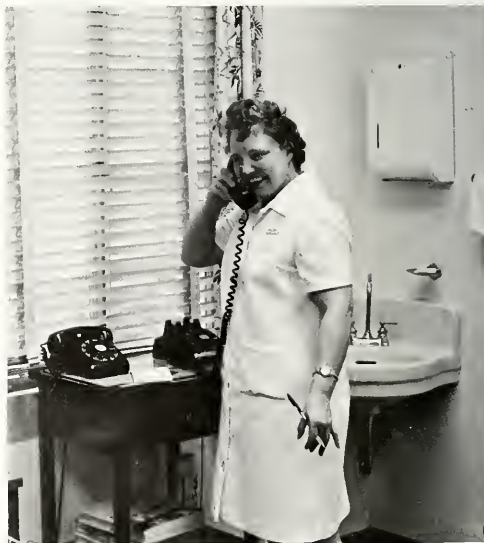



left — Barbara M. Pendleton, Director of Alumnae Affairs; Deborah Arnold Fleming, Assistant to Director of Alumnae Affairs; Louisa A. Botkins, Manager of Alumnae House and Assistant in Alumnae Office; Kay Beebe, Secretary; Carey S. Bowen, Associate Director of Alumnae Affairs; below — Barbara M. Pendleton.











Art

above — Marie H. Pepe, chairman; Bonnie R. Beaver.



right — Robert Westervelt; below —
Leland C. Staven.





Bible and Religion

left — Paul L. Garber; lower left — Mary L. Boney, chairman; right — Kwai Sing Chang.

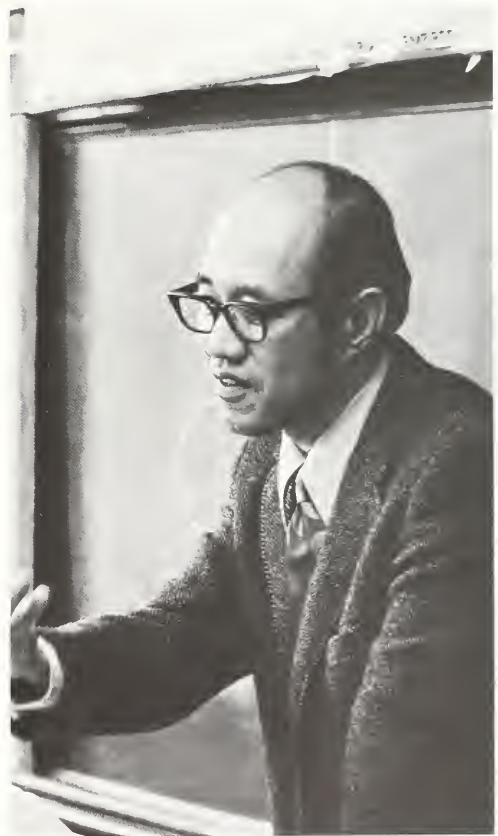

Biology

upper right — Nancy P. Groseclose,
chairman; lower left — A. Josephine
Bridgman; lower right — Sandra T.
Bowden.





upper left — Martin A. Bordner;
upper right — Beverly N. Shep-
herd; lower left — Ardis L.
Cramer.

Chemistry

right — W. Joe Frierson, chairman;
below — Marion T. Clark.

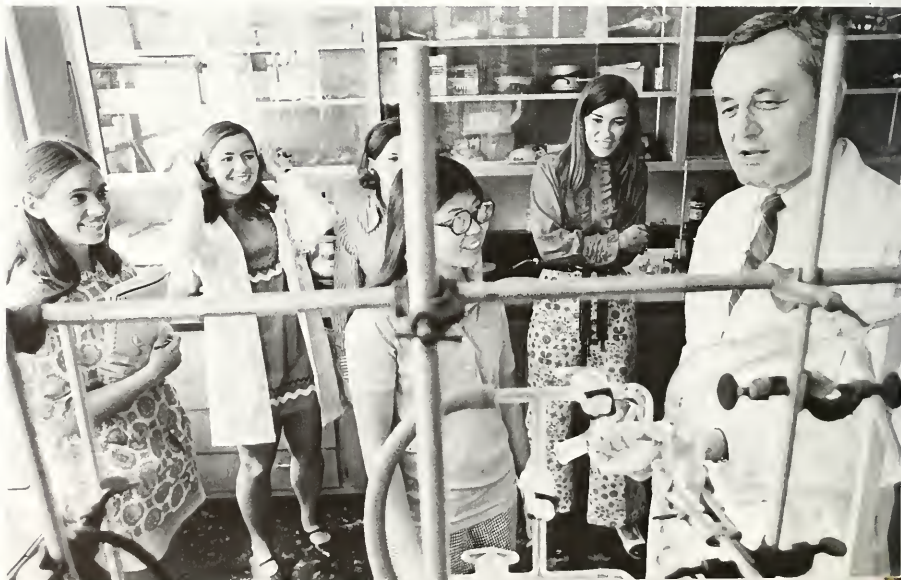



left — Mary W. Fox; lower left — Julia T. Gary; right — Alice J. Cunningham.



Classics

upper left — Elizabeth Zenn; upper right — M. Kathryn Glick, chairman; lower left — Priscilla S. Boskoff; lower right — Myrna G. Young.

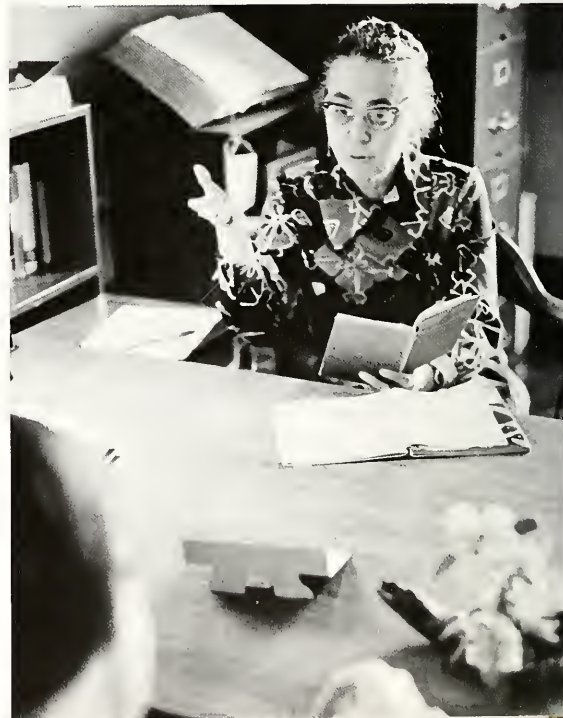

Economics and Sociology

upper left — John A. Tumblin; upper right — William H. Weber; lower left — Faith M. Willis; lower center — Edward C. Johnson; lower right — Sevgi O. Aral.



Education

upper left — Shirley Davis; upper right — Lawrence R. Hepburn;
lower left — Margaret P. Ammons, chairman; lower right — Joanne
Ellis Fowler.





English

left — Margaret W. Pepperdene, chairman; Jack L. Nelson; lower left — Margaret G. Trotter; right — Jo Allen Bradham.





right — B. W. Ball, Patricia G. Pinka, Gretchen Schulz, Mark S. Siegchrist; lower left — Linda L. Woods; lower right — W. Edward McNair.

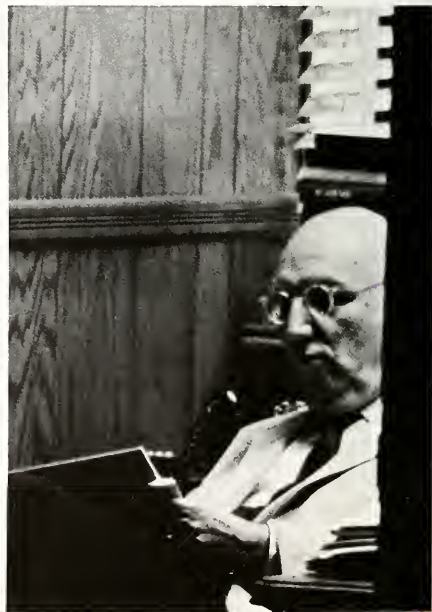



French

left - Mary Virginia Allen; lower left - Josephine P. Raffety;
right - Chloe Steel, chairman.

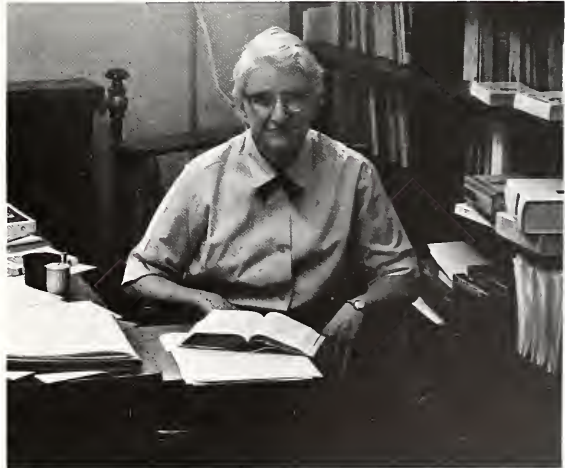

French

upper left - Vladimir Volkoff; upper right - Huguette D. Kaiser; lower left - Claire M. Hubert; lower right - Denni K. Johnson.





German

left - Gunther Bicknese,
chairman; lower left - Ingrid
Wieshofer; lower right - Erika M.
Shiver.



History and Political Science

upper right — Michael J. Brown, chairman, and Penelope Campbell; lower left — Geraldine Meroney; lower right — John L. Gignilliat; opposite page, upper left — W. Edmund Moomaw; upper right — Mani D. Kamerkar; lower left — David W. Orr; lower right — David W. Robson.





Mathematics

upper left - Sara L. Ripy, chairman; upper right - Robert A. Leslie; lower left - Ronald B. Wilde; lower center - June Plachy; lower right - Virginia A. Diehl.





Music

left - Michael McDowell, chairman; lower left - Jay C. Fuller; lower right - Elizabeth E. Chapman.





upper right — Theodore K. Mathews; lower left — John L. Adams; lower right — Raymond J. Martin.





Philosophy

left - Richard D. Parry, chairman; lower left - Linda B. Cornett; right - Richard M. Wolters.



Physical Education

upper left - Kate McKemie, chairman;
upper right - Kathryn A. Manuel;
lower left - Marilyn B. Pickard; lower center - Sandra Brock; lower right - Peggy Cox.

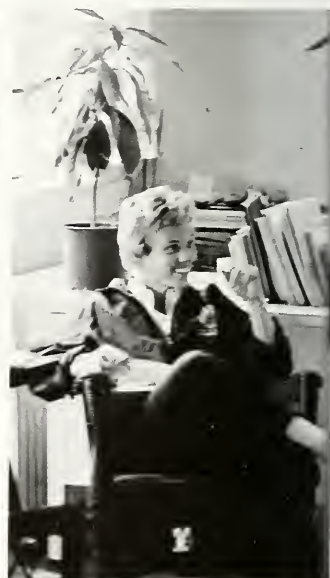



Physics and Astronomy

left — Philip B. Reinhart;
below — George H. Folsom.



Psychology

upper left — Miriam K. Drucker, chairman; upper right — Thomas W. Hogan; lower left — Roberta E. Bayles and Cheryl H. Pruitt; lower right — Katherine T. Omwake.





Spanish

left — Florene J. Dunstan, chairman; lower left —
Eloise Herbert; lower right — Constance Shaw Mazlish.



Speech and Drama

right — Geraldine M. Rentz; lower left — Elvena M. Green; lower right — Roberta Winter, chairman.





Knowledge comes, but wisdom lingers, and I
linger on the shore,
And the individual withers, and the world is
more and more. — Tennyson

Seniors

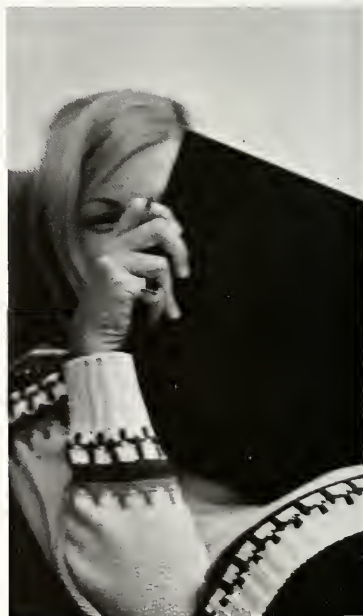

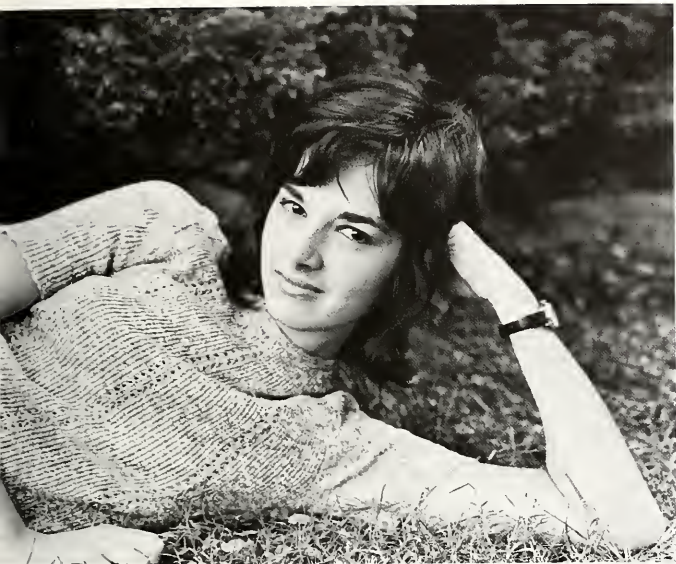

left — Linda Gail Adams,
Biology; below — Mrs.
Margaret Smith Alexander,
Biology.





right — Gertrude Allen, Psychology; below left
— Harriet Elizabeth Amos, History; below right
— Pamela Hope Arnold, Sociology.



left — Patricia June Austin, Philosophy; right — Eleanor Hamil Barrineau, English.





left — Sarah Hutton Barron, English; middle — Mrs. Ann Kabler Bartasius, Dramatic Art; right — Marian DeVera Berman, English.



right — Deborah Anne Boggus,
English; below left — Rose Eileen
Bluerock, Economics; below right
— Susan Marie Borcuk, Biology.





left — Mary Emily Brandon, Biology; below left —
Constance Ann Brown, Dramatic Art; below right —
Charlene Card, English.

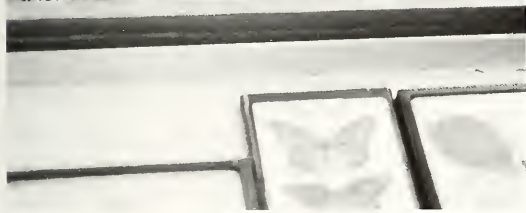





far left above — Susan Elizabeth Carr, Political Science and History; far left below — Mrs. Melissa Carman Carter, English; left — Patricia Carter, English; below — Jane Antionette Causey, Art.



left — Kathryn Champe, History;
right — Lizabeth Champe, Biology.





left — Mrs. Melinda Loftis Christian, Biology; below left — Jennifer Evelyn Clinard, Art; below right — Catherine Craft Cline, Art.





right — Mrs. Jean Jennings Cornwell, Classics; below left — Mary Ames Cooper, English; below right — Susan Claire Correnty, Art.





left — Kathleen Costello, English; above — Gayle Sibley Daley, Psychology.



below - Lynn Davis, Psychology;
right - Martha Anne
Dillard, Dramatic Art.





above - Beatrice Taylor Divine, English, and
Katrina Van Duyn, Dramatic Art; left - Dona
Drake, Music.



above — Frances Carol Ellington,
Psychology; below — Elaine
Arnold Ervin, Philosophy.



below — Ellen Susan
Flynn, French; left —
Jerry Kay Foote, Music.





left - Donna Diane Francke, Spanish; right - Elizabeth Rose Gates, English.



below right — Debra Ann Gay, Psychology; below left — Catherine Dianne Gerstle, Classics; left — Cynthia Anne Gillum, Psychology.





left — Janet Bell Golden, Biology;
right — Ela Gonenc, English.





below - Mrs. Nancy McGee Gregory, Biology; left - Margaret Ellen Guirkin, History.







far left, above - Rosalie Susanne Haley, Art; far left, below - Mrs. Betty Shannon Hall, Chemistry; left - Faye Garrett Hamlin, Political Science and History; right - Louise Scott Hardy, Philosophy.



right — Nelia Young Head, Psychology;
below left — Theresa Jaye Hearn,
English; below right — Margaret
Wilson Heltzel, Religion.



left - Julie Lane Hemphill, English; right -
Rebecca Louise Hendrix, History.







far left — Terri Jane Hiers, English; above left — Claire Anne Hodges, English; above right — Mrs. Candace Apple Holbrook, English; left — Mary Jean Horney, Mathematics.



above - Shera Lynn Hudson, Biology;
right - Leila Elizabeth Jarrett, Art.





above — Barbara Elizabeth Johnson, Sociology; below — Elizabeth Mae Johnston, English.





far left above — Nancy Lynn Jones, Psychology; far left below — Sharon Lucille Jones, English; left — Deborah Anne Jordan, Biology; below — Wren Celeste Jordan, History.







far left below — Sidney Jeanette Kerr,
Psychology; far left above — Jeanne
Elizabeth Kaufmann, Psychology;
center — Anne Stuart Kemble, Philos-
ophy; left — Mary Jane King, English;
below — Mrs. Margaret Myers King,
Mathematics.





below left - Mary Leicester Kirchhoffer,
Sociology; right - Kathy Susan Landers,
English; below right - Amy Corley
Lanier, Biology.





left — Sally Douglas Lloyd, English; right — Deborah Long, Psychology.





right — Marilyn Virginia Low, German;
above — Linda Sue Maloy, Mathematics.





left - Margaret Lucinda Martin, English; right - Martha Jane Martin, Biology.



right — Sarah Lee Martin, Dramatic Art; below
left — Mrs. Lynn Kelley Maynard, Spanish;
below right — M. Kathleen McCulloch,
History.





left — Cherri Mia Meacham, French;
right — Frances Burnette Means, English.



below left — Susan Elaine Mees,
Psychology; below right — Kathryn
Marie Metts, English; right — Mary
Susan Miller, Biology; far right
above — Mrs. Diane Ludwigsen
Moncrief, Art; far below left — Mrs.
Elizabeth Sherman Moody, Spanish;
far below right — Mrs. Jane Roberts
Mooney, Art.





below — Mary Jane Morris, Psychology; bottom
— Virginia Norman Neb, Political Science and His-
tory; right — Nancy King Owen, History.





right - Susan Downs Parks, English; left - Mrs. Cynthia Current Patterson, Political Science and History.





above right — Sybil Blanche Peet, Political Science and History; above left — Martha Douglas Perkerson, Philosophy; below — Martha Lynn Perkins, History.





left - Leigh Ann Peterson, English; below - Mary Ann Powell, French.







far left — Margaret Susan Ratchford, Psychology; left — Donna Louise Reed, History; below left — Mary Laura Reeves, English; below — Jacqueline Anne Rinn, History.



above — Helen Reid Roddy, Biology;
below — Virginia Merritt Rollins, Music.





left - Michele Christine Rowe, Art; below -
Saphura Safavi, Physics.



bottom — Mrs. Gene Rankin
Sherard, Economics; below —
Barbara Anne Shuman, English;
right — Virginia Simmons, Philoso-
phy.



left — Katherine Bruner Sloan, Psychology; right —
Gretchen Smith, Music.



below — Julia Carroll Smith, Dramatic
Art; Katherine Amante Smith, Political
Science and History.





left — Sandra Lucille Smith, English; below — Christine Denise Snook, Sociology.



left - Belita Eileen Stafford, Sociology; right -
Susan Frances Steagall, Art.





above left — Susan Bryant Stimson, English; left — Sharon Jean Stuebing, Art; above right — Barbara Leigh Tenney, History.

below left — Barbara Helen Thomas, Economics;
below right — Nancy Delilah Thomas, History; right
— Ann Tomlin, Psychology; far right above — Rose
Corinth Trincher, Biology; below — Mary Virginia
Uhl, Art.





left — Vera Ines Vogt, German; right — Mrs.
Mary Beaty Watkins, Biology.





left — Susan Elizabeth Watson, Political Science and History; below left — Mary Lindsey Watt, English; below right — Helen Watkins Webb, Economics.



right - Pamela Gene Westmoreland,
Chemistry; below - Paula Ann Wiise,
French.





above left — Paula Mildred Wiles, English;
above right — Elizabeth Henrietta Wilkinson,
English; left — Lucy Landram Williams,
French.

below — Maureen Williams, Political
Science and History; right — Susan
Williams, English.



below — Sarah Virginia Wilson, English.





above — Juliana McKinley Winters,
Political Science and History; right
— Frances Hardin Woodward,
Classics.





left — Ann Yrwing, English; below —
Bette Bulter Zaslove, History.



Juniors





above — Charlotte Robinson, Ann Bradshaw, Melissa Holt, Cynthia Wilkes, Martha Schabel, Edith Waller; left — Wendy Williams, Donna Parker, Betsy Smith, Cheryl Hodges.



upper left — Julia Goodloe,
Donna Bergh, Karen Griffith,
Alice Faulkner; upper right —
Shirley Wyatt, Debbie Newman,
Judy Sharp, Sheryl Denman;
lower right — Margaret Clark,
Stacie Coclin, Kate Trimble,
Sandra Garber.





above — Faye Allen, Deana Craft, Ruth Benneer; upper left — Joy Trimble, Anne Mackenzie, Nancy Carter, Debbie Dunn; lower left — Betsy Watt, Wendy Bridges, Marcia Knight, Fran Amsler, Martha Foltz, Clare Smith.



right — Cala Boddie, Patty Robinson, Libby Rhett, Julia LaRue, Jane Parsons; below — Erin Sherman, Linda Lambie, Kay Campbell, Martha Bell, Peggy Williams, Julie Codington, Carol Frederickson, Jean Lee, Jan Lee.





left — Andy Hankins, Nadja Sečik, Barbara Black, Susan Freeman;
lower left — Betsy Anderson, Kay Pinckney, Margie Richardson, Lee Walker;
below — Marisu Kennedy, Kathie Warne, Gigi Laughridge, Ellanor Cullens, Pam Rogers.



right — Nancy Garcia, Karen Atkinson, Claire Beckham, Patty Bartlett; lower right — Karen Adams, Peggy Burch, Laurie Gleason; below — Cherry Wood, Candy Colando, Cindy Harvey, Janet Short.





left - Christine Knight, Pat Carchidi, Marilyn Perkins,
Janet Jackson, Lyn Deen; below - Liz Hoy, Debbie
Mitchell, Nancy Gordon, Lucy Moss.





right - Pat Hamilton, Susan Jones, Connie Blackford; lower right - Nancy McKinney, Socorro Capo, Roberta Myers; below - Ann Cassilly, Kay Kenny.





left - Nancy Vick, Celeste Wallner; below - Judy Hill, Debbie Jackson, Margaret MacLennan, Resa Harris, Beth Winfrey.





Tinsley Swann, Mary Gray,
Suzanne Warren.



left - Priscilla Offen, Yee Chee Hor, Lynn Lassiter, Chris Tankersley; below - Betsy Wech and son, Leedel Prince.





Meg Allen, Edna Cary, Brenda Little.



Gena Williams, Pam Todd, Nancy Wallace.



top — Carol Moxley, Karen Hamann; bottom — Becky Dillard,
Mary McMartin, Nina Sotolongo.



above — Kathy Pityo, Pam Hanson,
Caron Collins, Maureen Emmet;
upper right — Ann Covil, Rena
Brown, Judy Gaston, Jerri McBride;
lower right — Ellen Gordon, Lou
Minor, Cathy Pidgeon.





left — Margaret Pittenger, Lawton Webber, Pat Bell, Janet Bolen; below — Sally Bryant, Polly Barnes, Mary Paige Lucas, Jocelyn Williams, Judy Hamilton, Sally Schrader, Janifer Meldrum, Betsy Haynes, Meg Lines.







left — Carolyn Arant, Penny Gilbert, Jeanine Hagen, Marilyn Johnson, Lady Wornat, Pat Powell; below — Joan Greenwood, Lucy Hamilton, Ann Cowley, Marti Ryman.





Sue Snead, Bonnie Troxler, Carol Hassett, Pat Steen, Jody Hopwood, Judy Maguire, Sue Borop, Jane Benbow.



Junior Year Abroad

above — Debbie Dalhouse; left —
Lennie Bussey and friends.

Sophomores





left - Becky King, Leonita Worth, Angie Dunn; below - Calie Jones, Betty Binkley, Marty Rutledge.



this page — Jeanne Hanna, Ann Poe, Becky Harrison, Karen Swenson; far upper — Margaret Cassingham, Julie Bennett, Susan Higgins; far lower — Ruth Sikes, Kay Colvin, Susan Skinner, Bettina Nunn, Teressa Dew, Debbie Garfield, Mary Praytor.

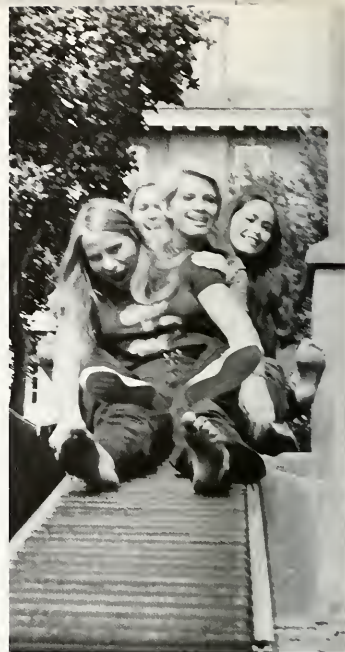



right — Laura Lavery, Liz Lee, Karen Lortscher, Becky Miller;
below — Vivienne Drakes, Greta Olson, Martha Howard, Debbie
Welch, Cindy Goldthwaite.





left — Chris Weaver, Jamie Osgood, Ann Early, Patsy Cook, Celeste Cox; below — Nelly Jitsuya, Celia Reily, Molly Duson, Martha Stephenson, Lucia Reily.





upper left — Elinor Perkins,
Mary Jane Kerr, Julie
Lipscomb; upper right —
Anita Kern, Sandy Stogsdill,
Melinda Mitchell, Sally
Harris; lower right — Lucy
Brockman, Tricia McGuire,
Becky Zittrauer, Beth
Holmes.





left — Taffy Stills, Teresa Lee,
Clare Groover, Marta Powell;
below — Lib McGregor,
Claire Owen, Jo Ann Hensley,
Betsy Crabill, Scotty
Anderson, Anne Fulton,
Mercedes Vasilos, Wendy
Hellings.



right - Candy Woolfe, Betsy Bean, Lynne Webb, Lynn Ezell; below - Davara Dye, Louise Huff, Judy Carol Duncan; far upper - Ellen Redd, Gretchen Keyser, Amy Ledebuhr, Margaret Jackson; far lower - Debbie Walker, Ann Patterson, Deborah Bailey.





right - Wendy Whelchel, Judy Greene, Cynthia Henelt, Susan Walker, Harriet Fowler; below - Mamie Grisham, Karen Dick, Beth Smith; center series - Patty Hughes, Janet Sarbaugh, Belinda Melton, Jennie Ward, Lynn Williams, Donna Clevenger; far right - Kathy Maynard, Rosanne Harkey, Suzanne Newman.





below - Ramsay Tilson, Melisha Miles, Angelynn McGuff, Ann Christensen; center - Diane Beeler, Gloria Wyatt, Christine Clark, Carolyn Sisk; upper far right - Beth Abbott, Lynn Soules, Marianne Bradley, Ann McMillan; lower far right - Beth Budd, Sara Barrett, Judy Gerald, Jennifer Shelton, Jan DeMoisey.







right — Anne Gwynn, Blue Argo, Reta Dulaney;
center right — Laura Johnson, Gayle Rankin, Linda Hill,
Mary Ann Shirley; far right — Kathy Ryan,
Cecilia Henry; below left — Vickie Kirby, Jennifer
Fisher, Paullin Ponder, Nan Harvey; below right —
Mary Wade, Mary Gay, Linda Parsons.





below — Arleen Shumate, Sharon Padgett, Susan Sherrill.



below — Martha Sullivan, Jean Hallett, Mary Margaret MacLauchlin, Ann Young.





left — Fran Lawless, Betsy Middleton, Sallie Griffis, Eleni Papador, Leila Kinney, Debe Cuevas, Mary Starling; below — Gayle Davis, Jane Hyde, Karen Wysor, Cindy Brown, Kathy Tarwater.





right — Melanie Moore, Nancy
Dodd; below — Anne Kerner,
Jonoise McGehee, Linda Savage,
Susan Blackwood, Hope Kren,
Diane Hatfield, Gayle Burr; far
right upper — Karen Foltz,
Eleanor White, Dotti LaMon,
Katrinka Allen; far right below —
Pam Coffey, Camilla Brannen,
Mary Jane Warren, Kathy Moon,
Molly Hand, Jan Fredrickson.





Freshmen





preceding page — Mary Alice Woodward, Susan Stigall, Ann Fincher, Joyce McKee, Barbara Phillips; top center — Susan Sulcer, Sarah Harrison, Susan Shivers; top right — Fran McGuire, Paige Lane, Mary Jones; below left — Melissa Schuster, Katherine Powell, Cindy Moses; below center — Lyn Satterthwaite, Patsy Hilton, Karen Hale; below right — Vicki Baynes, Lynda Weizenecker, Sandy Fraser, Renee Hopwood, Jane Evans, Betsey Wall.





right — Catherine Pugh, Carole Williams, Kathy Maxwell, Howell Hampton, Vicki Burgess, Janey Andrews, Anna Case, Beth Wickenberg, Louise Dawsey, Vail MacBeth, Helen DeWitt; center upper left — Linda Duke, Shelby Cave, Nell Jordan, Dawne Stripling; far upper right — Judy Thompson, Marianne Brinker, Debi Belt, Karen Rahenkamp; lower left — Melodye Brown, Donna McWhorter, Lynne Jameson, Robbie Goodall.









above left — Linda Woodward, Michelle Oltman, Margaret Williams, Sarah Brooke; below left — Marene Emanuel, Mary Pender, Beth McFadden, Lucy Holliday, Marie Newton; right center — Carolyn McKinney, Terry Davis, Mindy Rapp, Liz Clance; far right — Janice Burr, Ruth McAiley, Debra Openshaw, Becky Thompson.







far left — Carrie Schulz, Rebecca Parham, Frances Weston, Gee Hay; left center — Lou Anne Cassels, Marsha Thrift, Isabelle Johnston, Sally Stenger; upper right — Mitzi Bell, Vicki Cook, Charlotte Gillis, Hatsy Newton; lower right — Becky Wilson, Martha Carr, Leedy Bomar, Sandy Sheridan.

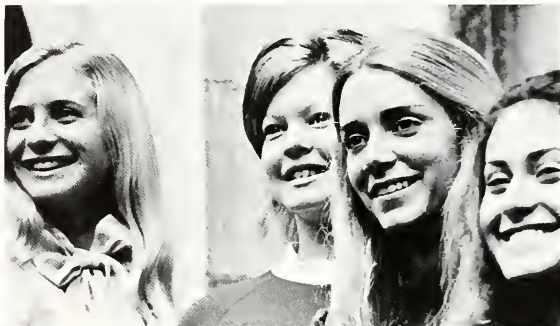





far left — Susannah Stevens, Susan Anthony, Kathy Halligan, Connie Bowen, Tammie DeVore, Lisa Heatly; left center — Stacye Corbitt, Wendy Rutledge, Janie Johnson, June Thompson; above left — Allyn Fine, Debbie Carter, Rose Ann Cleveland, Missy Schlegel; above right — Kay Teien, Jill Johnson, Nancy White, Joan Phillips; below — Heidi Toelke, Jayne Peterman, Betsy Ayers.

below — Karen Kreimann, Fran Brodnax; upper right — Cindy Morris, Laurie Williams, Mary Frances Shine, Shelley Tapp; lower right — Debbie Wheeler, Kathy White, Cherry Ross.





left - Wendy Lemen, Linda Gullatte, Carmen Banks, Margaret Cumming; below - Christie Brown, Teresa Bramlette, Shelli Treadway.



right - Beck Fulmer, Virginia Etheridge, Georgeann Ramsay, Heather Beaton; below - Mary Anne Bleker, Dana Kegley, Deanna Houk, Becky Meador, Whit Worman, Allison Grigsby, Beth Fite; center right - Bonnie McCoy, Jan Helms, Knight Webb, Beth Fairbairn, Carolyn Webb; far right - Becky Weaver, India Culpepper, Joyce Agee, Mary Louise Brown.









above far left - Charlie Duncan, Becky O'Connor, Becki McSwain, Mary Gay Morgan; below far left - Nan Berry, Tomlyn Barns, Margaret Samford, Suzie Brinkley; above right - Cathy Pirkle, Mary Norfleet, Margaret Robison; below right center - Viki Roberts, Deidre Wilkes, Tania Gumusgerdan, Christi Roberts; below far right - Angie Rushing, Virginia Parker, Mary Stuebing, Delia McMillan.







above left — Sally Turner, Kay Griner, Nancy Oliver, Karren Tilley; below left — Denise Hord, Allyson Buzzini, Ruth McManus; above right — Joanne DeLavan, Eva Adan, Cynthia Lowrance, Susan McLarin, Lynda McCray; below right — Jean Patton, Susan Landham.



Special Students

right — Anna Lawrence, Sacha Bunge, Forsythia Chang;
below — Mrs. Barbara Durkin.





People all belong to the same family, whether they have met each other or not. — Reich

Organizations

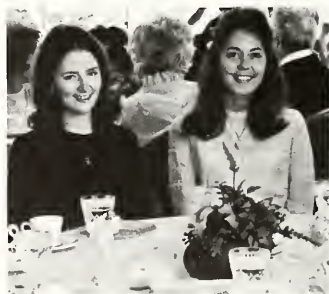

Athletic Association

Mary Martin, Nadja Sefcik, Davara Dye, Marta Powell, Carolyn Arant, Ann Patterson, Lane Ervin, Miss Peggy Cox, Karen Dick, Jerry Kay Foote.



Board of Student Acitivities

Betty Wilkinson, Martha Foltz, Virginia Uhl, Sidney Kerr, Betsy Smith, Gigi Wilson, Juliana Winters, Beatie Divine, Jerry Kay Foote, Sally Martin, Sara Barrett, Ginny Simmons, Jeanne Kaufmann, Mary Jane King.





Orientation Council

upper — Judy Hill, Teresa Lee, Sally Barron, Gayle Daley, Cynthia Wilkes, Miss Mollie Merrick, Resa Harris; lower — Miss Mollie Merrick, Freshman Advisor.



Christian Association

upper — Sidney Kerr, Socorro Capo, Michele Rowe, Pam Arnold, Ann Tomlin, Judy Carol Duncan, Suzanne Newman, Rosanne Harkey, Jocelyn Williams.



Interdormitory Council

Susan Mees, Pam Westmoreland, Jeanne Kaufmann, Captain E.J. Stafford, Barbara Johnson, Dianne Gerstle, Susan Landers, Linda Adams, Nancy Jones, Pat Carter.



Honor Court

Sharon Jones, Marcia Knight, Claire Hodges, Debbie Long, Sally Bryant, Juliana Winters, Molly Duson, Janifer Meldrum, Becky King.



Dorm Council

Cottages — upper left — Susi Parks, Bonnie Troxler, Cathy Pidgeon, Susan Mees, Susan Jones; Walters — upper right — Nancy Jones, Ramsay Tilson, Melisha Miles, Elinor Perkins, Blue Argo, Shera Lynn Hudson, Vicki Cook, Faye Allen; Winship — lower left — Mary Jane Kerr, Ruth Benneer, Mary Jane King, Susan Landers, Ellen Redd, Karren Tilley, Laura Gonzalez, Betsy Bean; Main — lower right — Margaret Clark, Joy Trimble, Barbara Thomas, Liz Hoy, Linda Adams.





Dormitory Councils

above — Cottages — Bonnie Troxler, Susan Mees, Susi Parks, Cathy Pidgeon, Susan Jones; above right — Rebekah — Bette Zaslove, Andy Hankins, Dianne Gerstle, Mary Margaret MacLaughlin, Beth Winfrey; right — Inman — Julia Goodloe, Pat Carter, Julie Bennett, Marty Rutledge, Sheri Stuebing.





Representative Council

Members of Rep; Sybil Peet, Nancy Thomas, Clare Smith, Anne MacKenzie, Linda Maloy, Beatie Divine, Louise Hardy, Leigh Anne Peterson, Betty Wilkinson, Fran Amsler, Alice Faulkner, Martha Foltz, Tinsley Swann, Betty Binkley, Jan Fredrickson, Lib McGregor, Lynn Webb, Linda Gullatte.



Arts Council

Betsy Haynes, Janet Sarbaugh, Jane Roberts, Becky Miller, Sally Martin, Cathy Pidgeon, Gigi Laughridge, Karen Atkinson, Lou Minor, Sandra Barber, Paige Lane.





Social Council

above - Cynthia Wilkes, Kay Boddie, Margaret MacLennan, Janey Andrews, Linda Parsons, Helen Webb, Virginia Uhl; below - Cathy Cline, Chris Tankersley, Pat Carchidi, Betsy Middleton, Jamie Osgood, Virginia Parker, Ellen Flynn.





Blackfriars

above - Anne Dillard, Betsy Wall, Carolyn McKinney, Deanna Houk, Diane Moncrief, Miss Roberta Winter, Gigi Laughridge, Miss Elvena Green, Julie Smith, Pam Rogers, Lawton Webber, Becky Miller, Ellanor Cullens, Karen Lortscher, Kathie Warne, Martha Howard, Faye Allen, Ruth Bennear, Ann Bartasius; below - Jennifer Clinard, Allyson Buzzini, Ruth McManus, Pat Austin, Liz Lee, Miss Jerry Rentz, Kay Campbell, Joy Trimble, Susi Parks, Margaret Clark, Connie Brown, Harriet Fowler, Gayle Burr.





Dance Group

Betsy Anderson, Pam Arnold, Karen Atkinson, Mitzi Bell, Beth Budd, Vickie Burgess, Karen Hale, Molly Hand, Susan Higgins, Liz Hoy, Dana Kegley, Fran Lawless, Anne McKenzie, Nancy McKinney, Cindy Morris, Marie Newton, Lucile Palmer, Margaret Robison, Carrie Schulz, Mary Frances Shine, Ruth Sikes, Sandy Stogsdill, Karen Tilley, Sally Turner, Wendy Whelchel, Cherry Wood, Mrs. Marylin Pickard.





Soprano I: Joyce Agee, Dona Drake, Ellen Flynn, Julie Hemphill, Janet Jackson, Leila Jarrett, Sally Martin, Jean Patton, Marti Ryman, Becky Weaver, Jocelyn Williams, Bette Zaslove. Soprano II: Peggy Burch, Lou Anne Cassels, Pam Coffey, Cynthia Goldthwaite, Julia Goodloe, Clare Groover, Pamela Hanson, Wendy Lemen, Julie Lipscomb, Jonoise McGehee, Barbara Phillips, Ginger Rollins, Janet Sarbaugh, Marsha Thrift, Pam Todd, Eleanor White, Laurie Williams. Alto I: Blue Argo, Marianne Bradley, Marianne Brinker, Nancy Carter, Patsy Cook, Jerry Kay Foote, Patty Hughes, Greta Olson, Michelle Oltman, Cathy Pidgeon, Celia Reily, Margie Richardson, Gretchen Smith. Alto II: Camilla Brannen, Margaret Cassingham, Molly Duson, Sandra Garber, Carlote Gillis, Louise Huff, Isabelle Johnston, Debbie Jordan, Karen Kreimann, Elinor Perkins, Lou Minor, Lucia Reily, Susan Stigall, Debbie Walker, Linda Woodward.

Glee Club

Becky Weaver, Dona Drake, Janet Sarbaugh, Mary Watkins, Nancy Willson, Susan Stigall, Pam Todd, Marty Perkerson, Camilla Brannen, Alice Faulkner.



Music Club

Greta Olson, Lou Minor, Jocelyn Williams, Nancy Carter, Dona Drake, Ginger Rollins, Martha Sullivan, Jerry Kay Foote, Janice Burr, Faye Allen. Not pictured: Gretchen Smith, Sandra Garber, Sally Martin.

Organ Guild

Mr. Raymond Martin, Sally Martin, Sandra Garber, Gretchen Smith, Lou Minor, Faye Allen, Lucia Reily, Virginia Parker, Nancy Carter.





Aurora

Pat Austin, Betsy Haynes,
 Marian Berman, Barbara
 Shuman, Blue Argo,
 Jennifer Clinard.

BOZ

Sally Stenger, Karen Adams,
 Marian Berman, Beth
 Wickenberg, Betsy Haynes,
 Betsy Anderson, Alice
 Faulkner.



Young Democrats

right — Lucy Hamilton, Becky Miller, Mary Gay Morgan, Susan Watson, Mary Gay, Pam Westmoreland, Juliana Winters, Howell Hampton, Beth Winfrey, Linda Parsons, Sybil Peet, Resa Harris, Janice Burr, Andy Hankins, Janet Jackson, Maureen Williams, Kay Pinckney, Sally Barron, Linda Hill.



Young Republicans

lower right — Lynn Lassiter, Debbie Welch, Becky Zittrauer, Janifer Meldrum, Reta Dulaney, Mary Frances Shine.

Lecture Committee

lower left — Beth Abbott, Debbie Jackson, Kathi Metts, Debbie Jordan, Meg Lines. Not pictured: Faye Hamlin, Julie Lipscomb, Mr. Nelson.



Profile

Tricia McGuire, Tania Gumusgerdan, Marianne Brinker, Chris Clark, Karen Hale, Priscilla Offen, Linda Hill, Kathy Maxwell, Candy Colando, Howell Hampton, Terri Hearn, Nancy Jones, Cathy Pidgeon, Reta Dulaney, Janet Short, Kay Picnkey, Ginny Simmons, Jan Fredrickson, Not pictured: Kay Campbell, Ellen Flynn, Lucy Hamilton, Debbie Jordan.



Silhouette

this page - Andy Hankins, Taffy Stills, Janet Golden, Maureen Emmet, Suzie Miller, Lynn Ezell, Linda Savage, Betsy Haynes; far page - Karen Adams, Lady Wornat, Susan Watson, Judy Hamilton, Julie Hemphill, Margaret Alexander, Lee Walker, Debbie Jordan, Belinda Melton, Patty Hughes, Wendy Whelchel, Vivienne Drakes, Anne Kerner, Gena Williams.







Alpha Psi Omega

upper — Pam Rogers, Ann Bartasius, Julie Smith, Sandra Smith, Pat Austin, Sally Martin, Kathie Warne, Gigi Laughridge, Miss Green, Trina Van Dуйn, Anne Dillard.

Eta Sigma Phi

middle — Harriet Fowler, Camilla Brannen, Fran Woodward, Edna Cary, Mary Wade, Jean Jennings, Patty Hughes, Carolyn Arant, Lee Walker, Louise Hardy, Dianne Gerstle; not pictured Miss Myrna Young.



Mortar Board

below — Claire Hodges, Lane Ervin, Gayle Daley, Anne Dillard, Sharon Jones, Lulu Safavi, Virginia Uhl, Louise Hardy, Jerry Kay Foote, Betty Wilkinson, Sally Barron.





French Club

left — Debbie Jackson, Mrs. Kaiser, Paula Wiise, Karen Griffith, Cindy Henelt, Lynn Jameson, Linda Parsons, Betsey Wall.

Spanish Club

right — Beth Moody, Mary Louise Brown, Sarah Harrison, Paullin Ponder, Nina Sotolongo, Becky Wilson, Mrs. Dunstan, Debbie Carter, Ellen Gordon, Diane Hatfield, Renee Hopwood, Lucy Moss, Mrs. Mazlish.



Dolphin Club



Betsy Bean, Judy Carol Duncan, Rosalie Haley, Faye Hamlin, Diane Hatfield, Renee Hopwood, Leila Jarrett, Jean Jennings, Susan Jones, Leila Kinney, Suzie Miller, Mary Norfleet, Lyn Satterthwaite, Sally Schrader, Nadja Sefcik, Nancy Thomas, Mary Wade, Jennie Ward, Nancy White, Paula Wiles, Gigi Wilson, Candy Woolfe, Miss Kay Manuel.





All serv'd, all serving! nothing stands alone
The chain holds on, and where it ends, unknown.
— Pope





Some time early in life he recognizes that he is a participant in, and yet someone apart from, events in the physical and social world in which he lives. — Jersild



The desire for community — the wish to live in trust and brotherly cooperation with one's fellows — has been a part of life since the beginning. — Asbury





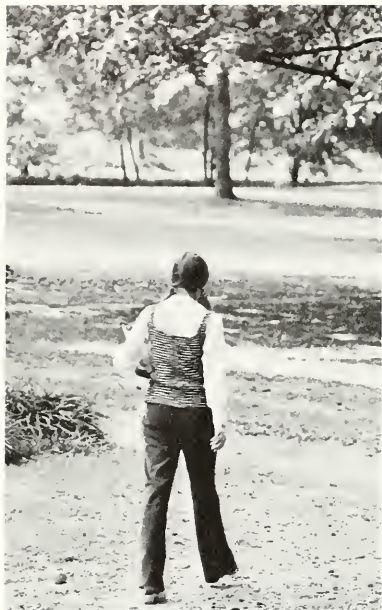

Each of us has an
individuality—
a being requiring
specialty,
uniqueness,
solitude, . . .





but this individuality, so tightly intertwined with the basic and overwhelming needs, reaches out for other elements to integrate into its whole, seeking sympathy, compassion, companionship, and friendship, . . .





For when two human beings recognize another, tremendous forces come into being. For man, once he has touched the life of another, can never be the same again, can never think the same ways again, can never be completely isolated again, because the "interactions" of men result in permanent attachments which can never be broken by human efforts.

Acknowledgements

A great deal of effort goes into a publication such as the 1972 Silhouette - and a lot of the behind the scenes work should be recognized. The staff would like to thank all friends, who, under a slight bit of force, volunteered their talents: the darkroom contingent consisting of Carolyn Arant, Martha Bell, and Penny Gilbert; special speed typists Jean Jennings and Pam Westmoreland; and quick action photographers Cindy Percival, John Howick, and Cavett Taff. For special effects we would like to thank Miss Cile Tanner and her second grade class at Toney Elementary School. And with much gratitude we appreciate the co-operation of the Dean's Staff and the Security policemen for those late night dates in the Campbell darkroom. Without the generosity of Dr. Ardis Cramer and the Biology department for the loan of the darkroom, half of this year's book would be dedicated to glorious white space. Also, we appreciated the Atlanta Braves humoring us and allowing us to interrupt their pregame practice.

Finally, and of considerable importance, the integral "cogs" in the production wheel - our publisher's representative Mr. Bill Wolfe who encouraged and criticized as needed, Mr. Eric Lewis who, in my book, still remains the miracle worker come materialization of needed supplies and /or photographs, Suzie Miller for her inspiration and good-natured adaptability, Montie Smith for her patience and thoroughness, and Lucy Lewis, perhaps my ultimate critic, but a great source of information and a very helpful friend when one is in desperate need.

I personally would like to express my appreciation to the staff for their patience; I consider myself very lucky to have had such a dedicated and hardworking staff despite the numerous set backs. And then there is my Assistant Editor, Lady Wornat, the most discerning proof-reading eye on the staff and the best darkroom assistant I have had and who has freely volunteered her time at the critical moments - much to my relief - thank you.

Photo Credits: Cavett Taff - pages 3,16,56,57,251,145,165; Cindy Percival - pages 240,241.

Silhouette Staff

Editor	Janet Golden
Assistant Editor	Lady Wornat
Business Manager	Lee Walker
Emphasis Editor	Suzie Miller
Cover Design/Art	Jane Roberts
Administration	Susan Watson
Faculty	Lee Walker
.....	Lynn Ezell
.....	Belinda Melton
Organizations	Julie Hemphill
.....	Wendy Whelchel
Senior Class	Debbie Jordan
.....	Maureen Emmet
.....	Taffy Stills
Junior Class	Andy Hankins
.....	Caron Collins
.....	Anne Kerner
Sophomore Class	Betsy Haynes
.....	Pam Hanson
Freshman Class	Judy Hamilton
.....	Becky Harrison
.....	Patty Hughes

Ads and Publicity	Gena Williams
.....	Ellanor Cullens
.....	Linda Savage
Directory	Montie Smith
.....	Ann Poe
Photography	Jane Causey
.....	Margaret Alexander
.....	Karen Adams
.....	Vivienne Drakes

Production Notes

Paper stock - Matte, Dull Enamel, Stippled,
 Embossed Enamel
 Binding - rounded and backed
 Type style - Optima
 Headline style - Optima
 Publisher - Hunter Publishing Comany
 Publisher's representative - Bill Wolfe
 Professional photographer - Morgan Studios

1911
1912
1913
1914
1915
1916
1917
1918
1919
1920
1921
1922
1923
1924
1925
1926
1927
1928
1929
1930
1931
1932
1933
1934
1935
1936
1937
1938
1939
1940
1941
1942
1943
1944
1945
1946
1947
1948
1949
1950
1951
1952
1953
1954
1955
1956
1957
1958
1959
1960
1961
1962
1963
1964
1965
1966
1967
1968
1969
1970
1971
1972
1973
1974
1975
1976
1977
1978
1979
1980
1981
1982
1983
1984
1985
1986
1987
1988
1989
1990
1991
1992
1993
1994
1995
1996
1997
1998
1999
2000
2001
2002
2003
2004
2005
2006
2007
2008
2009
2010
2011
2012
2013
2014
2015
2016
2017
2018
2019
2020
2021
2022
2023
2024
2025



Ads and Index







The Cake Box
112 Clairmont Avenue
Discount for Scotties on Cakes

Sharian, Inc.
Care for Rugs & Carpets
368 W. Ponce de Leon Avenue
Decatur

Fairview Flower Shop
1026 Sycamore Drive
Decatur

Smith Hardware
601 E. College Avenue
Decatur
Everything in Hardware





Hearn's Jewelry Store
131 Sycamore Street
On the Square - Decatur

Montag, Inc.
Atlanta

Morgan Studios
Atlanta

Watson's Pharmacy
309 E. College Avenue
Decatur





Atlanta Coca-Cola Bottling
Company

Baskin-Robbins Ice Cream
Columbia Mall Shopping Center

Dairy Queen - Brazier
253 Trinity Place
Decatur

Smith's Shoes
On the Square
Decatur



Higgins - McArthur
Lorgino & Porter, Inc.
196 Marietta Street, N.W.
Atlanta

Jack the Stripper
Decoupage and Craft Shop
115 Church Street
Decatur



Shield's Produce and
Grocery
Sycamore Street, Decatur
Near the Square

Decatur Cleaners & Hatters
145 Sycamore Street
Decatur





Sturgiss Cottage

below — (floor) BO, Nancilee, Beetzer, Grendel alias Sheila,
(middle) Sadoodo, VA, Susie Q., LA, (back) DJ, Mole, Mom,
Stretch, Ducky Drake, TJ; missing Connie Cunta.





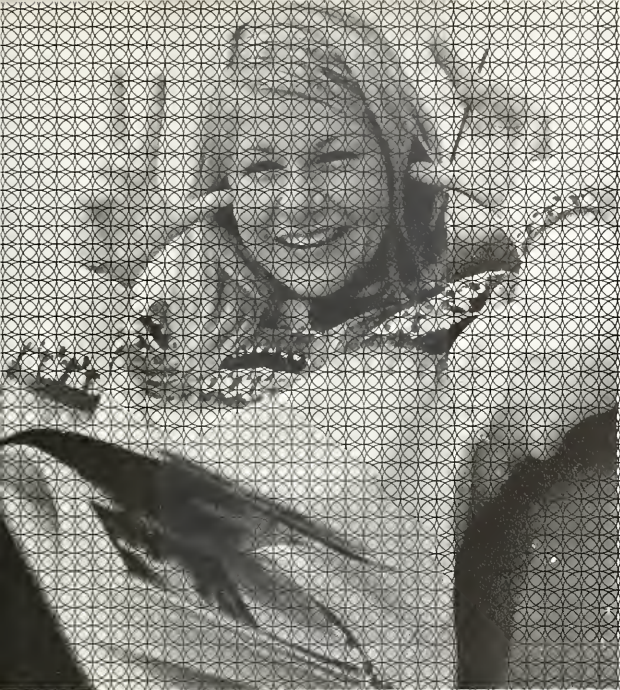

Belvedere-Dinkler Motor Inn
King's Table Restaurant
3480 Memorial Drive
Decatur

Shield's Produce and Grocery
141 Sycamore Street
Decatur

Stan's Sandwich Shop
On the Square in Decatur
600 Greenwood Avenue

Waffle House Restaurants
All Over Atlanta
1827 Columbia Drive
Decatur







Aristocrat Ice Cream
165 Haynes Avenue, N.W.
Atlanta

Fat Albert's Sandwich Shop
Open nights til 8 P.M.
On the Square in Decatur

Old Fashion Foods
Vending Machine Service
Mableton, Georgia

Pizza by Candlelight
Across From the Campus
East College Avenue
Decatur

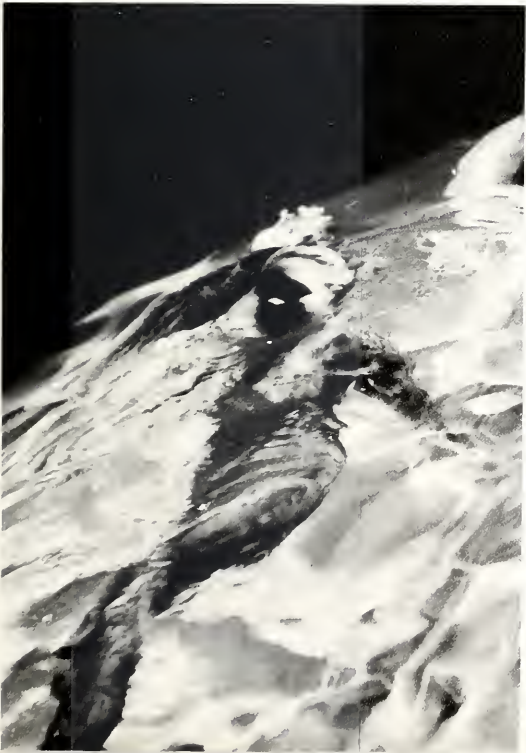



Herff-Jones Company
Class Rings and Announcements
Atlanta

Sherwin-Williams Paints
217 Trinity Place
Decatur

North Georgia Tree Service
P.O. Box 943
Decatur

Stevens Tire Company
2683 East College Avenue
Decatur





Phi Beta Kappa

Harriet Elizabeth Amos
Eleanor Hamil Barrineau
Sarah Hutton Barron
Gayle Sibley Daley
Joy Angela Farmer
Catherine Dianne Gerstle
Sharon Lucille Jones

Mary Jane King
Linda Sue Maloy
Gretchen Smith
Pamela Gene Westmoreland
Paula Mildred Wiles
Sarah Virginia Wilson
Frances Hardin Woodward

Who's Who

Gayle Sibley Daley
Jerry Kay Foote
Louise Scott Hardy
Claire Anne Hodges
Mary Jane King
Sarah Lee Martin

Mary Susan Miller
Susan Downs Parks
Sybil Blanche Peet
Mary Virginia Uhl
Elizabeth Henrietta Wilkinson
Sarah Virginia Wilson



Hardeman Cottage Ladies of Charity Thrift Shop
Got the Main idea? Fine Clothes



I saw that this situation of mine was the precise situation of every mortal that breathes; only, in most cases, he, one way or other, has this Siamese connexion with a plurality of other mortals. — Melville





• Winston-Salem
HUNTER PUBLISHING COMPANY
• North Carolina

BILL WOLFE, ATLANTA, GEORGIA



