

# Silhouette

AGNES SCOTT • 1954



Digitized by the Internet Archive  
in 2010 with funding from  
Lyrasis Members and Sloan Foundation







The 1954

# SILHOUETTE

PUBLISHED BY THE STUDENTS OF  
AGNES SCOTT COLLEGE  
DECATUR, GEORGIA

SUE BORN  
Editor

CAROL JONES HAY  
Business Manager

GENEVIEVE GUARDIA  
Associate Editor

# FOREWORD . . .

As a member of the Agnes Scott Community you, the student stand on the threshold of the future. Here, in your preparation for the larger scope which awaits you, you have found something more than a few buildings or an assembly of people. You have found something both transitory and lasting—the Agnes Scott World.

In this world you have been not only student but individual. Here you have chosen your friends; directed your interests; discovered your capabilities; and developed awareness, tolerance, and understanding.

Here you have approached maturity through the sum total of the experiences which have made up your college life. It is you, the student, the living link with past and future, that we have tried to picture, you, and the year 1954 as you lived it.





VIEWS of the  
CAMPUS ...



THE LIVING ROOM OF HOPKINS HALL



HOPKINS HALL





A DATE PARLOR IN MAIN

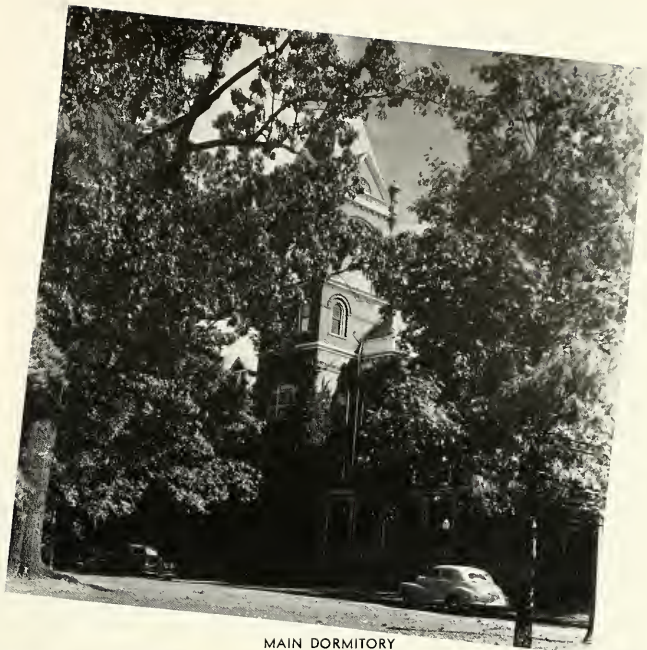

MAIN DORMITORY



INMAN DORMITORY



REBEKAH SCOTT DORMITORY



BUTTRICK HALL

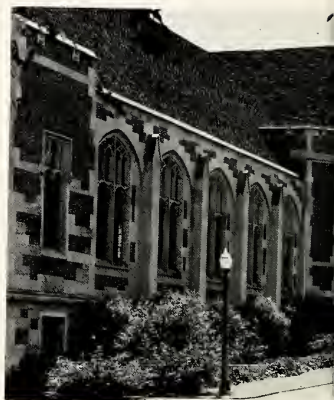

THE MCCAIN LIBRARY



THE LETITIA PATE EVANS DINING HALL







PRESSER HALL



THE JOHN BULOW CAMPBELL SCIENCE HALL

THE WALTERS INFIRMARY

# TABLE

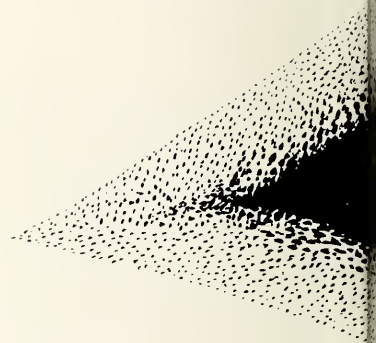



# OF CONTENTS

FACULTY .....	Page 11
CLASSES .....	Page 31
FEATURES .....	Page 79
ACTIVITIES .....	Page 100
ATHLETICS .....	Page 127
ADVERTISEMENTS .....	Page 138



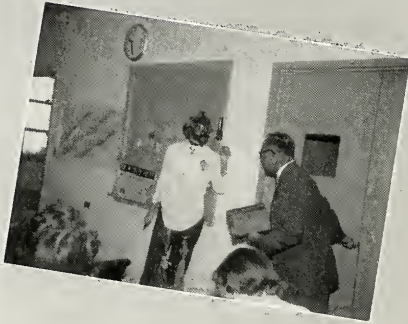

1. Miss Preston. 2. Miss Smith takes some of her girls on a field trip. 3. Mr. Frierson had quite a shock on Unsuppressed Desires Day. 4. Dr. Alston and Mr. Stules get a large charge out of Little Girls' Day. 5. Mrs. McCracken makes doll clothes for her granddaughter. 6. Miss Huper.



F A C U L T Y





WALLACE McPHERSON ALSTON

President

Our president, Dr. Alston, is both a leader and a friend. Through his high intellectual attainment, his understanding, and his gracious way of living, he inspires us to seek for ourselves a way of life that will best uphold the Agnes Scott Ideal.

# A D M I N I S T R A T I O N

Miss Scandrett, our beloved dean of students, has been the adviser, counselor, and comforter for the entire student body. Every girl knows how a chatty talk in Miss Scandrett's office seems to resolve her problems. Our dean's sincere interest in each individual is the key to her popularity.

CARRIE SCANDRETT  
Dean of Students



No student ever neglects an opportunity to swap a joke with Mr. Stukes. In addition to his indispensable position as an adept counselor, he is the personal friend of every girl on the campus. He never seems too preoccupied to assist in solving students' problems, personal or academic.

SAMUEL GUERRY STUKES  
Dean of the Faculty, Registrar



# ADMINIS

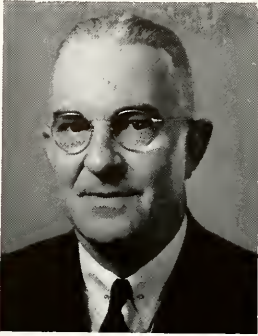

J. C. TART  
Treasurer



JEANNE COOK  
Secretary to the Treasurer

Students can always rely on Mr. Tart's and Jeanne's unruffled manner amid any disturbance. In addition to his complete accuracy in handling the college accounts, Mr. Tart is characterized by the friendly "Y'welcome" at the end of any transaction.

Despite student-caused distractions the administrative offices always manage to maintain a level of complete efficiency. Readily accessible to students, faculty, and visitors on Buttrick's main floor, these offices perform a wide variety of duties. Handling promotion and publicity, managing registration, running the bookstore are all duties of these offices.

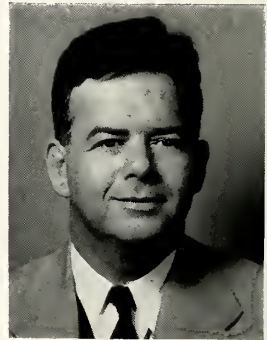

P. J. ROGERS  
Business Manager



VIRGINIA M. WHITE  
Secretary to the Business Manager

CHARLES DEXTER WHITE  
Engineer



The handling of college finances lies in Mr. Rogers' capable hands. In spare moments he tries to direct students away from the trodden short-cuts across the grass. Competent Mr. White is our engineer.

# TRATION

Besides sending information about Agnes Scott to students who have applied for admission, the Registrar's office also supervises registration during the opening days of school, selection of courses, grade notification and other numerous tasks involving student activities.



**DONA BARRETT**  
Secretary to the  
Office of the Registrar



**LAURA STEELE**  
Director of Admissions  
Assistant Registrar

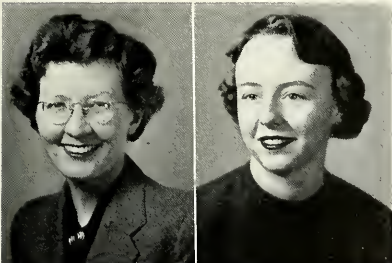

**ELEANOR N. HUTCHENS**  
Director of Publicity  
and Alumnae Affairs

**ANN COOPER**  
Alumnae Representative

All of Agnes Scott's publicity is carried on through the director of publicity, Miss Hutchens. Important announcements concerning the college are made public to the campus community as well as to outside sources. The Alumnae office keeps records of the college alumnae.

Agnes Scott students have always been welcome to visit Dr. Alston's office either for a friendly chat or for advice. Mary Louise aids in such services as checking convocation attendance and sending birthday greetings to students. Mrs. Garwood manages the bookstore where students can buy anything from cokes to kleenex.

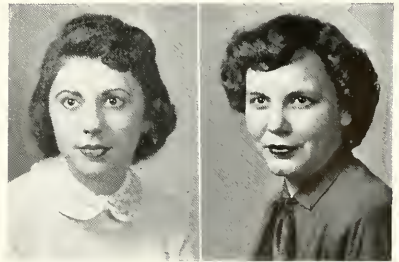

**MARY LOUISE WINTER**  
Secretary to the President

**EVELYN GARWOOD**  
Manager of the Bookstore



# ADMINIS

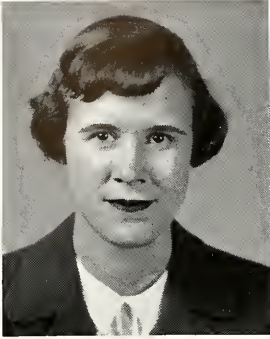

**IRMA LEE SHEPHERD**  
Assistant Dean of Students

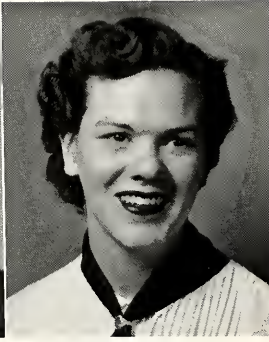

**DORIS SULLIVAN**  
Assistant Dean of Students

Shep and Sulley "mother" the freshmen over in Inman and Hopkins. Tavie assists Mr. Stukes with vocational guidance in addition to being Rebekah senior resident. Mrs. McCracken and Mrs. Curry are in Main and Ansley respectively.



**LILLIAN SMITH McCracken**  
Assistant to the Dean  
of Students



**ELA BURT CURRY**  
Assistant to the Dean  
of Students



**OCTAVIA GARLINGTON**  
Assistant to the Dean  
of Students



**ANNIE MAE SMITH**  
Supervisor of Dormitories



**NADA RHODES WYNN**  
Assistant to the Supervisor  
of Dormitories

Mrs. Smith and Mrs. Wynn handle the well-nigh thankless job of dormitory supervision with tact and understanding. Making students comfortable while protecting school property often requires super-human effort. Getting Mrs. Smith away from lost book-cases we find she has a "green thumb."



# TRATION

**LOUISE GILLESPIE**  
Assistant to the Dietitian



**ETHEL JOHNSON HATFIELD**  
Dietitian  
Not pictured:



**HELEN SMITH HOOPER**  
Assistant Dietitian



**JANET ALEXANDER**  
College Physician



**ALICE BOYKIN BRAY**  
Resident Nurse



**INEZ OWEN**  
Associate Resident Nurse

The health and well-being of the Agnes Scott student rests in the capable hands of the medical and dining room staffs. The aesthetic faculties are nourished in the beautiful McCain Library where Mrs. Byers and her diligent staff attempt to create an atmosphere conducive to study and relaxation.



**LILLIAN NEWMAN**  
Assistant Librarian



**POLLY TUCKER JONES**  
Catalog Librarian



**ELIZABETH LAPSLEY**  
Assistant to the Librarian



**EDNA HANLEY BYERS**  
Librarian

# FACULTY

## ART

The art department at Agnes Scott functions actively in the college community. Outside of the opportunities it offers the talented for training and development, the department offers courses in art theory as well as the history and appreciation of art. The department often sponsors exhibits of student and faculty work or that of recognized leaders outside the campus. An additional feature is the regular art lectures.



FERDINAND WARREN  
Professor



Mr. Warren and Marie Huper, assistant professor, instructing a sculpture lab.

# FACULTY

## BIBLE

The student soon realizes Agnes Scott stresses simple religious faith as an ideal to be reached. Coinciding with this Christian ideal is the Bible department's aim to lead the student to a greater understanding of the Bible through introduction to the history of religion and religious thought through the ages.



PAUL LESLIE GARBER  
Professor



MARY LILY BONEY  
Assistant Professor

C. BENTON KLINE  
Assistant Professor

Mr. Garber looking over his model  
of Solomon's Temple.



# FACULTY

## BIOLOGY



ANNA JOSEPHINE BRIDGMAN  
Professor of Biology

The laboratory is the key unit of the biology department. Here, through actual observation, the student gains an understanding of the life around her. The members of the department have their own special interests, for example, Miss Bridgman has worked on the effects of x-irradiation.

Lorin W. Roberts, assistant professor, and Helen B. Jordan, instructor, engaged in research. . . .



Netta E. Gray, instructor, and Anne Salyerds, assistant, instruct lab students on the whys and wherefores of protozoa.





# F A C U L T Y

## CHEMISTRY

In the up-to-date chemistry department students are introduced to the laws and principles that underlie the scientific world. Instruction in this important branch of knowledge is conducted in the John Bulow Campbell Science Hall where emphasis is placed on practical as well as theoretical knowledge.



WILLIAM JOE FRIERSON  
Professor of Chemistry



Elizabeth Crigler, associate professor, inspects the work being carried out by the organic laboratory.

Assistants Mary Fox and Dianne Shell are at work with weights and balances.

The members of the chemistry department are well known for their variety of interests and their originality. Miss Crigler's fruit refreshments as organic illustrations have received wide student acclaim. Mr. Frierson is known outside the lab for his athletic ability, especially in softball.



# FACULTY

## CLASSICAL LANGUAGES AND LITERATURES

Under the auspices of the department of classical languages and literatures students are introduced to some of the world's oldest and greatest literature in the original form.



M. KATHRYN GLICK  
Professor of Classical Languages and Literatures

Elizabeth Zenn, assistant professor, entertains a few of her students with her music.



In this department the students are concerned with not only poetry, philosophy, and drama of the ancients, but also with the influence of such thought on the world today. Historical appreciation courses are offered in English for those without a language background. The department sponsors the classics fraternity, Eta Sigma Phi. The keynote throughout the department is informality.



MILDRED RUTHERFORD MELL  
Professor of Economics and Sociology

# F A C U L T Y

## ECONOMICS AND SOCIOLOGY

The department of economics and sociology endeavors to develop an awareness on the part of the student of the underlying social and economic principles of the community and society on the whole.

Associate professor, Anna Greene Smith, discusses social problems with students.



The courses offered by this department are supplemented by such practical aids as guest speakers and field trips. The professors themselves believe in an active approach to their subjects. Miss Mell is currently engaged in a study of "The Shifting Pattern of Negro Population in the Atlanta Metropolitan Area." Miss Smith works with the Southern Regional Council and is chairman of the DeKalb County Family Service.

# FACULTY

## ENGLISH AND SPEECH



GEORGE P. HAYES  
Professor of English



EMMA MAY LANEY  
Professor of English



Associate professor Annie May Christie, assistant professors Janet Preston, Margaret Trotter, and instructor Lois Elizabeth Barr discuss some themes of their students. Not pictured, Walter Edward McNair, assistant professor.

The English and speech departments reach all Agnes Scott students. The emphasis is on ideas and philosophy as well as on the active theme and composition work. The courses offered by the departments are styled to give the needed background for the college liberal arts ideal and to enrich the individual's later life.



Speech profs, Roberta Winter, assistant professor, and Janet Loring, instructor, pause for relaxation.





MARGARET TAYLOR PHYTHIAN  
Professor of French

## F A C U L T Y

### FRENCH

The popular French department strives not only to familiarize the student with the country and its cultural background but also, through emphasis on grammatical structure, attempts to develop the student's reading comprehension and speaking ability in the language. Such modern aids as recordings are used to better pronunciation.



Assistant professor Pierre Thomas and instructors Catherine Chance and Frances Clark catch up on French geography.



MURIEL HARN  
Professor of German

## GERMAN

Conversational ability and a broad reading knowledge are both emphasized in the German department at Agnes Scott. Miss Harn is an invaluable well of information about German life and customs. The whole student body is most aware of this department during the Christmas season when Miss Harn displays her nativity figures at her famous parties and carol sings.

# F A C U L T Y

## History and Political Science

The aim of the history and political science department is the enlightenment of the student as a conscientious citizen, with a background of knowledge of the past for a more comprehensive interpretation of issues today. Courses include all phases of present and past national and world events.



CATHERINE STRATEMAN SIMS  
Associate Professor of History and Political Science

In the absence of Professor Walter Brownlow Posey who has been teaching abroad this past year, the department had the services of Joseph O. Baylen, author of **John Maunsell**, a biography of King Henry III's clerk. Mr. Baylen returned to the States early last fall from a year in Europe and North Africa, where he was professor of history with the University of Maryland's European program. Since Mr. Posey's absence, Catherine Sims has been acting as head of the department. She is also a member of the committee which selects the Fullbright scholarship recipients.

Associate professor Florence Smith and Margaret DesChamps, assistant professor brouse through some historical literature.



# FACULTY

## MATHEMATICS



**HENRY A. ROBINSON**  
Professor of Mathematics

You may not be a math whiz, but this is the department where every Agnes Scott lassie can learn to add, subtract, multiply, and divide; and if you find you have what it takes then perhaps you can study analytic geometry of space.



Leslie Janet Gaylord, assistant professor, helps a junior with one of her problems.

## MUSIC

The music department offers courses in theory and history of music and instruction in instru-

mental work. The department also sponsors concerts and chapel programs.

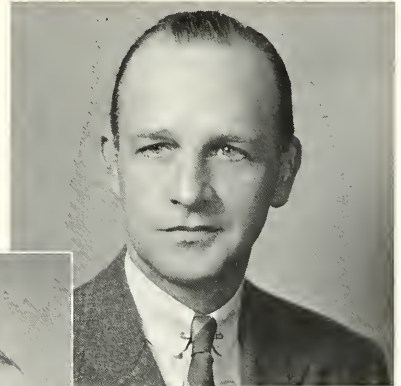

**MICHAEL McDOWELL**  
Professor of Music



Associate professor, Roxie Hagopian, assistant professor John Adams, and Isabel Bryan, instructor, form a little trio. Not pictured: instructors Lillian Gilbreath and Irene Harris and assistant professor Raymond Martin.



WALLACE McPHERSON ALSTON  
Professor of Philosophy

## FACULTY PHILOSOPHY



C. Benton Kline, assistant professor, as he lectures  
to his class.

The philosophy department offers the student opportunity for mental stimulation and encourages the development of reasoning concerning the facts and principles of reality and human nature. Courses elected in this department are rewarding experiences.

## PHYSICAL EDUCATION



JANET ALEXANDER  
Professor of Physical Education



Associate professor Llewelyn Wilburn, assistant professor Harriette Lapp, and instructors Patricia Ann Story, and Eugenie Louise Dozier plan spring quarter activities.

The physical education department strives to aid every student to achieve the Agnes Scott ideal of physical well-being. The great variety of courses which range from health lectures to dancing instruction, offer an interest for each individual.



# F A C U L T Y

## PHYSICS and ASTRONOMY

The departments of physics and astronomy offer Agnes Scott students the opportunity to become informed in these rapidly expanding areas of science. Not only do the students have the modern facilities of the John Bulow Campbell Science Hall for their research but have in addition the fine telescope located in the Bradley Observatory.



WILLIAM A. CALDER  
Professor of Physics and Astronomy



Professor McMillan and laboratory instructor Robeson help three physics students with their lab.

Mr. Calder is well-known for his motorscooter and his original ideas on "painless" learning of science. The most delightful of these include annual picnics and astronomy lectures accompanied by symphony recordings. Mr. Calder also makes it a practice to have open house at the Observatory so that the entire community may participate.

# F A C U L T Y

## Psychology and Education

The psychology department attempts to give the student a basic understanding of the principles of psychology for application to her contacts in life. The more specific education courses offer instruction for those interested in teaching.



**SAMUEL GUERRY STUKES**  
Professor of Psychology and Education

Miss Omwake, associate professor, helps Betty Stein and Joen Fagan with an experiment. Not pictured: Miss Emily Dexter, associate professor.

## SPANISH

The Spanish department firmly believes in active learning. Not only are speaking and writing fluency stressed, but also students are given the opportunity to display their proficiency by engaging in plays, receptions, and fiestas.



**MURIEL HARN**  
Professor of Spanish

Associate professor Florence Dunstan, assistant professor Melissa Cilley, and instructor Hester Matthews plan a new play presentation.



# CLASSES



Left to right: Clara Jean McLanahan, Lois Anne Dryden, Sue Purdom.

## SENIOR CLASS OFFICERS

Sue Purdom . . . . . President  
 Lois Anne Dryden . . . . . Vice President  
 Clara Jean McLanahan . . . . . Secretary-Treasurer

### To the tune of "Diamonds Are A Girl's Best Friend"

By the side of the tracks  
 Of the Decatur Railway,  
 You'll find us at the school we love.  
 Just look in the classes for Agnes Scott lassies,  
 Or even look in library nooks  
 Among the books.  
 The showers run cold, we girls grow old,  
 As we wait for an outside line.  
 But Sophomore or Senior,  
 Lame-brain or genius,  
 We're in love with Agnes Scott.

In scarves and galoshes  
 We cheer that Georgia sunshine.  
 As that ol' rain pours down each day,  
 We keep on the beam with home-perms and cold cream.  
 We read poetry, play hockey,  
 Eat broccoli.  
 We're well-rounded, so boys still call,  
 And we'll all get a man in the end;  
 But frat queen or Phi Beta  
 Our aim is to graduate;  
 We're in love with Agnes Scott.



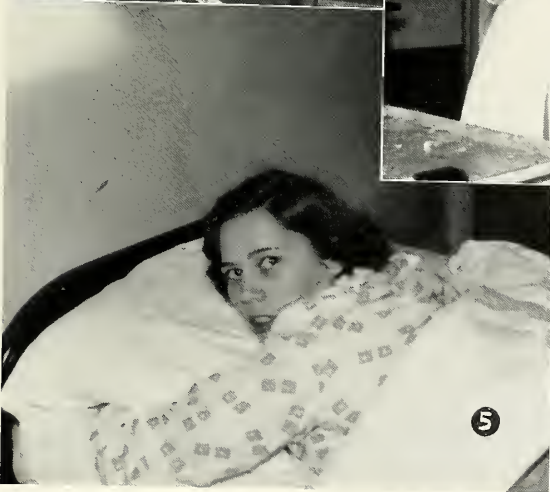

1. So that's how you made Phi Beta, Jan! 2. Hey Grier, let's be domestic! 3. Ginny and Catharine, bored stiff and waitin' for June! 4. Fine specimen ya got there, Clara! 5. Well, who woke you up, honey? 6. Well, Sue, who got your dander up?



CLARA ESTELLE ADAMS  
ATLANTA, GEORGIA  
Interdepartmental Science



ULLA BECKMAN  
OREBRO, SWEDEN  
History and Political Science



SUE BORN  
PENSACOLA, FLORIDA  
Biology

# T H E 1 9 5 4



FAIRLIE ARMISTEAD BROWN  
PENSACOLA, FLORIDA  
Psychology



JUNE BROXTON  
MONTGOMERY, ALABAMA  
Psychology

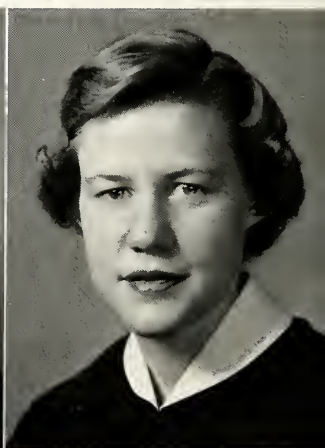

VALERIA BURNET  
WAYCROSS, GEORGIA  
English



CLAIRE CLARK  
DECATUR, GEORGIA  
Interdepartmental Science



ELIZABETH ANNE CRAIG  
IDABEL, OKLAHOMA  
History and Political Science



JANE CROOK  
CHARLOTTE, NORTH CAROLINA  
Bible

# SENIOR CLASS

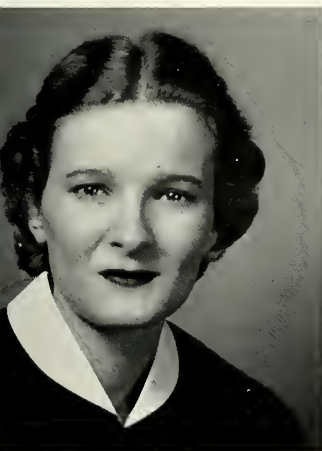

BETTY McCASTLAIN DOWNEY  
ATLANTA, GEORGIA  
English



LUCY McARTAN DOYLE  
ANDALUSIA, ALABAMA  
Economics and Sociology



JEAN ELLEN DRUMHELLER  
STAUNTON, VIRGINIA  
Chemistry





LOIS ANNE DRYDEN  
KINGSFORT, TENNESSEE  
Music



HARRIET DURHAM  
MARIETTA, GEORGIA  
Music



MARTHA DUVAL  
WASHINGTON, D. C.  
Psychology

# T H E 1 9 5 4



BETTY ELLINGTON  
LYNCHBURG, VIRGINIA  
Mathematics



MARGARET JOEN FAGAN  
ROME, GEORGIA  
Psychology

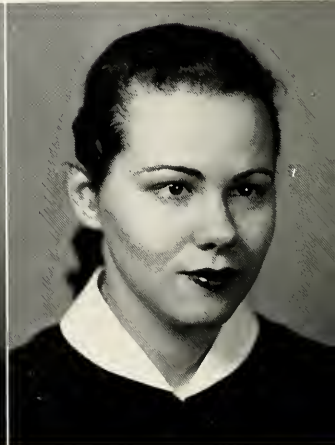

DOROTHY CAROLINE FINCHER  
CORE SPRINGS, FLORIDA  
History and Political Science





FLORENCE HART FLEMING  
AUGUSTA, GEORGIA  
History



VIRGINIA LEE FLOYD  
STATESBORO, GEORGIA  
Psychology



MILDRED GASTON  
GRIFFIN, GEORGIA  
Sociology and Economics

## SENIOR CLASS

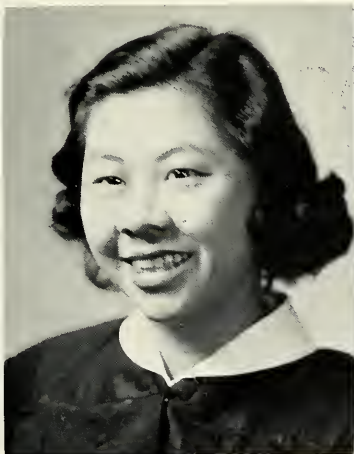

CHOR JEE GOH  
SINGAPORE, MALAYA  
Music



JULIA GRIER  
ROCK HILL, SOUTH CAROLINA  
History and Political Science



ELLEN GRIFFIN  
HAMLET, NORTH CAROLINA  
Music



GENEVIEVE GUARDIA  
STATESBORO, GEORGIA  
English



MARTHA E. GUILLOT  
DECATUR, GEORGIA  
History



CAROL VICTORIA HANCOCK  
OKEECHOBEE, FLORIDA  
Biology

# T H E 1 9 5 4



CAROL JONES HAY  
COLUMBIA, SOUTH CAROLINA  
Music



KATHARINE HEFNER  
LINCOLNTON, NORTH CAROLINA  
Art

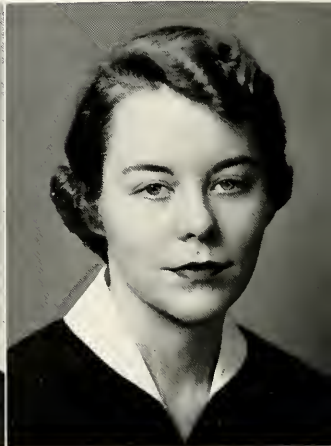

PHYLLIS HESS  
ATLANTA, GEORGIA  
Sociology



LOUISE MCKINNEY HILL  
DECATUR, GEORGIA  
English



ELEANOR HUTCHINSON  
SENOIA, GEORGIA  
Biology



LYNN JOHNSTON  
LAUREL, MISSISSIPPI  
Spanish

# SENIOR CLASS



JACQUELYN JOSEY  
BARTOW, GEORGIA  
Biology



BARBARA JOAN KELLY  
ATLANTA, GEORGIA  
Music



PATRICIA KENT  
ATLANTA, GEORGIA  
Sociology





MITZI KISER  
KEYSER, WEST VIRGINIA  
English



CATHERINE KITE  
DECATUR, GEORGIA  
Psychology

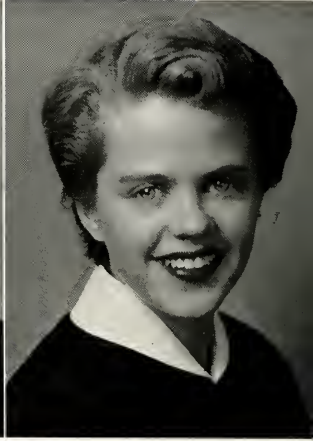

ELIN KROHN-ERICHSEN  
BERGEN, NORWAY  
History and Political Science

# T H E 1 9 5 4



JANE MARIE LANDON  
BIRMINGHAM, ALABAMA  
Biology



NANCY McLAURINE LEE  
DANVILLE, KENTUCKY  
Greek

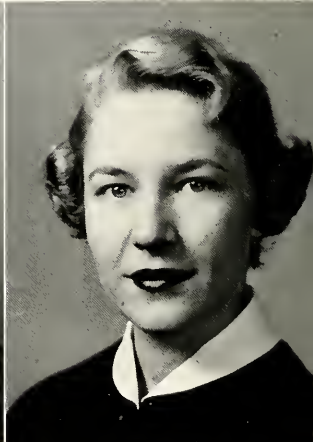

CAROLINE LESTER  
MONTEZUMA, GEORGIA  
Psychology





CAROL MACAULEY  
ATLANTA, GEORGIA  
History and Political Science



KATHERINE MATTHEWS  
DECATUR, GEORGIA  
Psychology



MARIAN FRANCES McELROY  
BIRMINGHAM, ALABAMA  
Latin

# SENIOR CLASS

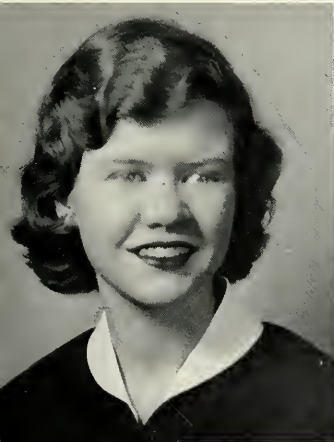

MARY LOUISE McKEE  
ATLANTA, GEORGIA  
Mathematics



CLARA JEAN McLANAHAN  
ELBERTON, GEORGIA  
Chemistry



MABEL MILTON  
NASHVILLE, TENNESSEE  
History and Political Science



JOYCE MUNGER  
CHATTANOOGA, TENNESSEE  
Latin



SIDNEY NEWTON  
DENVER, COLORADO  
Mathematics



BARBARA NORTHEY  
DECATUR, GEORGIA  
Music

# T H E 1 9 5 4



CONSTANCE ORMSBY  
FAYETTEVILLE, NORTH CAROLINA  
Economics



ANNE RUTHERFORD PATTERSON  
BLUEFIELD, WEST VIRGINIA  
History



SELMA PAUL  
CHESTER, PENNSYLVANIA  
History



HARRIETTE POTTS  
NEWNAN, GEORGIA  
History



MARY PRITCHETT  
ATLANTA, GEORGIA  
Music



JUDY PROMNITZ  
ATLANTA, GEORGIA  
English

# SENIOR CLASS



SUE PURDOM  
GUILFORD COLLEGE, NORTH CAROLINA  
Mathematics



MARY NEWELL RAINEY  
AMERICUS, GEORGIA  
History



CHARLOTTE CAROLYN RANDOLPH  
DECATUR, GEORGIA  
History and Political Science





CAROLINE REINERO  
DECATUR, GEORGIA  
Spanish



GAIL ROGERS  
MONROE, GEORGIA  
Music



IRENE SASSO  
GREENVILLE, SOUTH CAROLINA  
Chemistry

T H E 1 9 5 4



BETTY NELL SCOTT  
DECATUR, GEORGIA  
Psychology



JOAN SIMMONS  
AMERICUS, GEORGIA  
History and Political Science

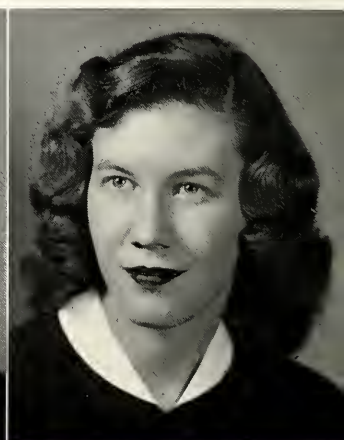

MARY FRANCES SISTAR  
COLUMBUS, MISSISSIPPI  
Psychology





ADELINE STEANS  
LAKE BLUFF, ILLINOIS  
Psychology



BETTY STEIN  
AMERICUS, GEORGIA  
Psychology



ANNE CRAIG SYLVESTER  
DECATUR, GEORGIA  
English

# SENIOR CLASS



MARION TENNANT  
LANCASTER, SOUTH CAROLINA  
Biology



CAROLYN TINKLEPAUGH  
BIRMINGHAM, ALABAMA  
History

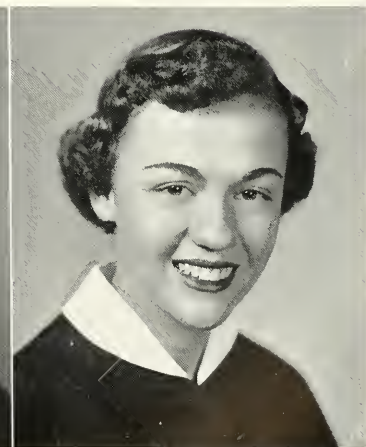

CAROL TYE  
ALBANY, GEORGIA  
Psychology



SARA S. VAN SCHOICK  
ERWIN, NORTH CAROLINA  
Art



JAN VARNER  
THOMASTON, GEORGIA  
History

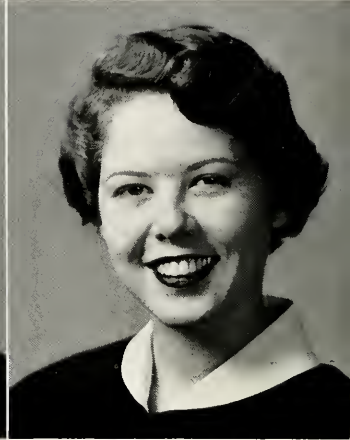

NANCY WHETSTONE  
GRIFFIN, GEORGIA  
Sociology

# T H E 1 9 5 4 S E N I O R C L A S S



JANE ELIZABETH ZUBER  
BIRMINGHAM, ALABAMA  
Biology

Not pictured:  
GLADYS WILLIAMS  
BIRMINGHAM, ALABAMA  
Music



DONA BARRETT  
DECATUR, GEORGIA



MARTHA YOUNG EMBRY  
DECATUR, GEORGIA



EMIKO TAKEUCHI  
YOKOHAMA, JAPAN

## SPECIAL STUDENTS



1. Ulla and Ellen. 2. Lois and Zuber. 3. Betty and Harriet.





# SENIOR SNAPS

In the fall quarter of the student's senior year comes Investiture, the dignified capping ceremony which signifies entrance into senior-hood. The day before is by tradition "Little Girl's Day," when the seniors have one last childish fling before they assume the dignity called for by their position as adult leaders. They advance from teddy bears and water pistols to the formal robes which symbolize their newfound maturity.









Left to right: Connie Ballas, Alice Nunnally, Carolyn Alford, Jane Henegar.

## JUNIOR CLASS OFFICERS

Alice Nunnally . . . . .	President
Jane Henegar . . . . .	Vice President
Carolyn Alford . . . . .	Secretary
Connie Ballas . . . . .	Treasurer

September nineteen fifty-one—our college days had just begun.  
 We unpacked luggage by the ton  
 And started life at Scott.  
 There were chaperons and Ethan's fall, our own Black Cat  
 in Inman Hall.  
 We waited for the sponsors' call  
 And the campuses we got.  
 Then suddenly Freshman days were past, "We are the  
 Sophomores" came our blast.

We got the slump, but it didn't last  
 Our spirits just rose higher.  
 Then goodbye to underclassman days, with our rings came  
 Junior ways.  
 Two years behind us hear us praise  
 Our great third year at Scott.  
 Junior Jaunt was **ours** . . . no one forgets the fashion show,  
 the space cadets.  
 "Dreamers' Holiday" banished all regrets  
 And our class held the spot.



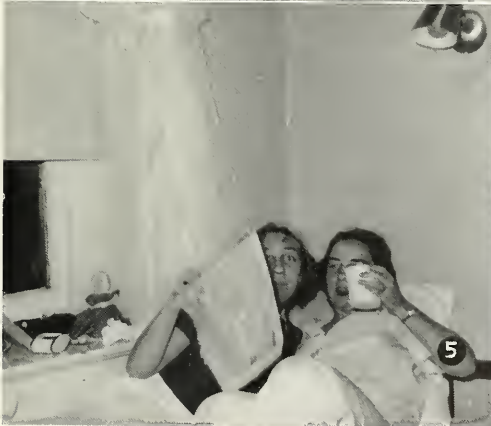

1. Thought you outgrew the colonnade last year! 2. Coed? 3. That's one way to break in a tender-foot! 4. Uhoh—not our angel Paden again . . . Alumnae Pool Incident. 5. What is it? 6. Lib or Letty, you figure it out.

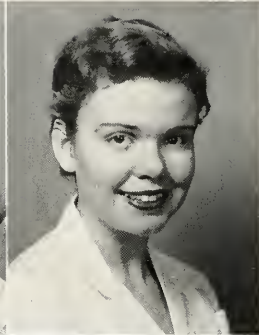

JOAN ADAIR  
Montgomery, Alabama

NORMA ADAMS  
Decatur, Georgia

BETTY AKERMAN  
Atlanta, Georgia

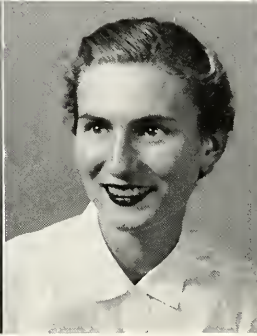

CAROLYN ALFORD  
Lawrenceville, Georgia

ANN ALLRED  
High Point, North Carolina

ANNE ATKINSON  
Greenville, Georgia

# THE 1954 JUNIOR CLASS



TRUDY AWBREY  
Dalton, Georgia

CONSTANCE BALLAS  
Memphis, Tennessee

JULIA BEEMAN  
Cuthbert, Georgia

PEGGY BRIDGES  
Charlotte, North Carolina



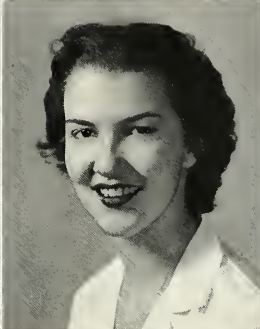

YVONNE BURKE  
Decatur, Georgia

SUSANNA BYRD  
Gastonia, North Carolina

GEORGIA BELLE CHRISTOPHER  
Griffin, Georgia

NANCY CLARK  
Signal Mountain, Tennessee

SUSAN COLTRANE  
Atlanta, Georgia

CAROLYN CRAWFORD  
Maryville, Tennessee

CONSTANCE CURRY  
Greensboro, North Carolina

CAROLINE CUTTS  
Greenville, Georgia

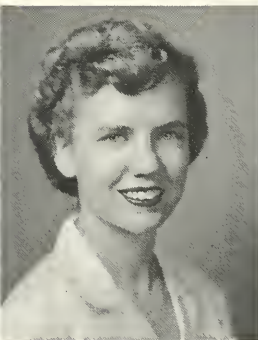
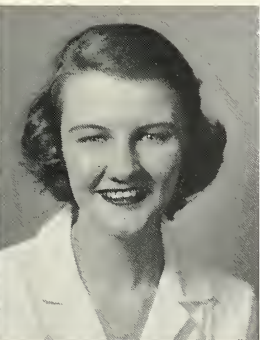

JANE DAVIDSON  
Commerce, Georgia

SANDRA DICKSON  
Anderson, South Carolina

ANN H. DOBBS  
East Point, Georgia

SARA DUDNEY  
Sewanee, Tennessee



CATHERINE EICHELBERGER  
Clinton, South Carolina

LEAH FINE  
Atlanta, Georgia

ELIZABETH FLYNN  
Seneca, South Carolina

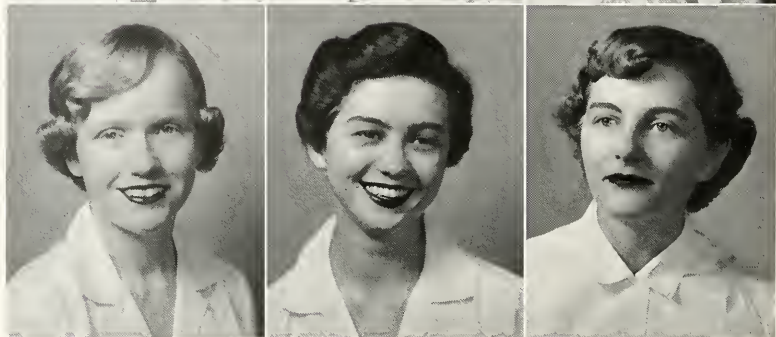

MARJORIE FORDHAM  
Beaufort, South Carolina

HELEN TERRY FOKES  
LaGrange, Georgia

BETTIE FORTE  
Columbus, Georgia

## THE 1954 JUNIOR CLASS



JANE GAINES  
Atlanta, Georgia

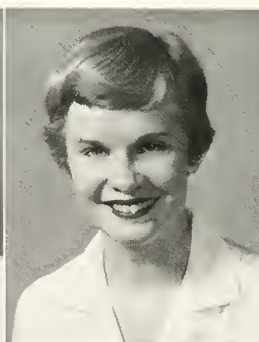

LETTY GRAFTON  
Staunton, Virginia

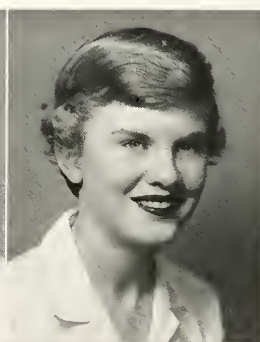

MARTHA ELIZABETH GRAFTON  
Staunton, Virginia



GRACE GREER  
Lakeland, Georgia



WILMA HACHTEL  
Atlanta, Georgia

PATRICIA HALE  
Staunton, Virginia

JoANN HALL  
Dothan, Alabama

PATTY HAMILTON  
Orlando, Florida

HARRIET CHOATE HAMPTON  
Charlotte, North Carolina

ANN HANSON  
Houston, Texas

VIVIAN HAYS  
Moultrie, Georgia

JANE HENEGAR  
Copperhill, Tennessee

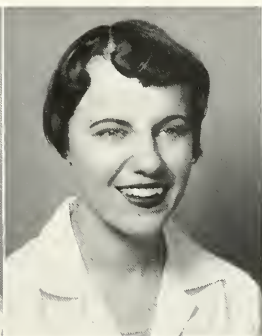

HELEN JO HINCHEY  
Caruthersville, Missouri

DOROTHY HOLCOMB  
Goodwater, Alabama

MARY HOOD  
Cornelia, Georgia

ANNE HOOVER  
Augusta, Georgia



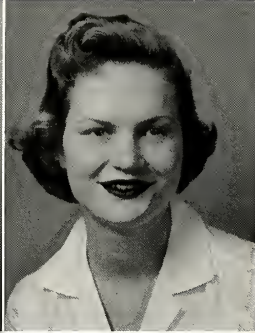
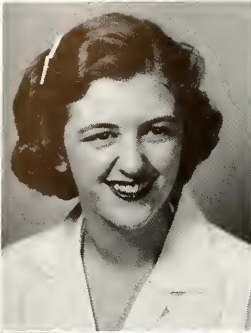

MAE HUIE  
LaGrange, Georgia

BETTY ANN JACKS  
Decatur, Georgia

HANNAH JACKSON  
Cartersville, Georgia

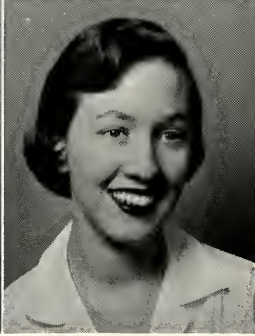
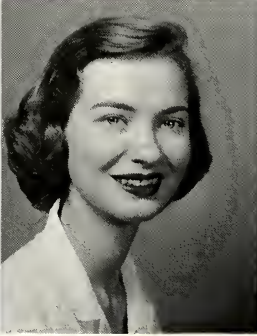

BEVERLY JENSEN  
Atlanta, Georgia

MARY EVELYN KNIGHT  
Houston, Texas

BERTHA LOUISE KWILECKI  
Moultrie, Georgia

# THE 1954 JUNIOR CLASS



MARY LAND  
New Orleans, Louisiana

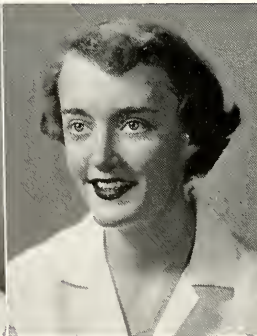

SARAH LEGG  
Thomasville, Georgia

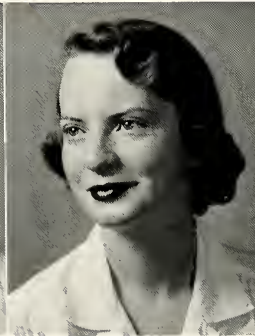

JEANNE LEVIE  
Jackson, Michigan



CATHERINE LEWIS  
Avondale Estates, Georgia



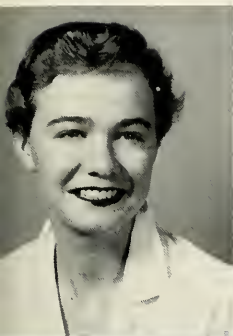

MARY LOVE L'HEUREUX  
Baton Rouge, Louisiana

GENNY LUCCHESI  
Atlanta, Georgia

CALLIE McARTHUR  
Goldsboro, North Carolina

JO ANNE McCARTHY  
Charleston, South Carolina

JAMIE McKOY  
Dalton, Georgia

GWENDOLYN ANN McLEROY  
Decatur, Georgia

PEGGY ANN McMILLAN  
Knoxville, Tennessee

MARIANNE McPHERSON  
Marietta, Georgia

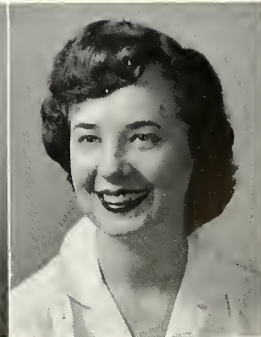

CAROL MILLER  
Jackson, Mississippi

PAULINE MORGAN  
Franklin, Tennessee

HELEN MOUTOS  
Augusta, Georgia

EVELYN MASON NEWBERRY  
Mobile, Alabama

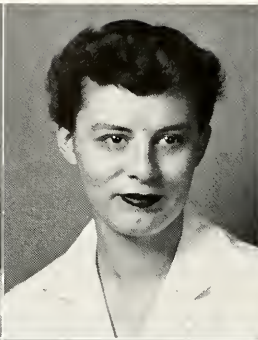
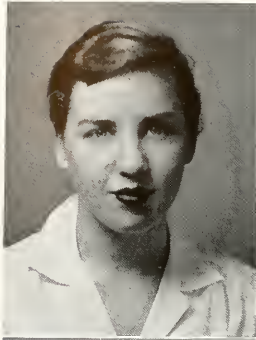

ALICE NUNNALLY  
Memphis, Tennessee

GRACE DAVENE OLERT  
Richmond, Virginia

ELIZABETH PASCHALL  
Atlanta, Georgia

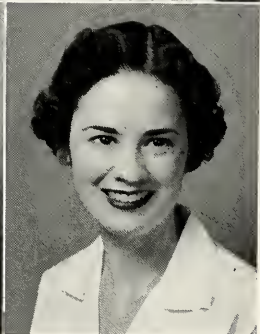
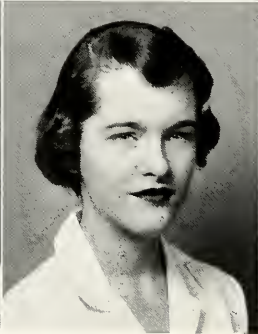

SARAH PETTY  
Selma, Alabama

PEGGY PFEIFFER  
Atlanta, Georgia

RUTH POSEY  
Montgomery, Alabama

# THE 1954 JUNIOR CLASS

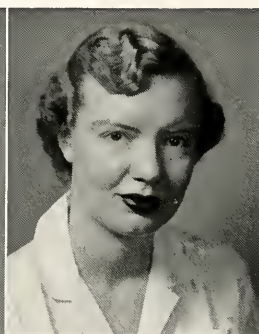

MOLLY PRICHARD  
Milton, West Virginia

JOAN PRUITT  
Westminster, South Carolina

BETTY JANE REINEY  
Lewisburg, Tennessee

LOUISE ROBINSON  
Charlotte, North Carolina

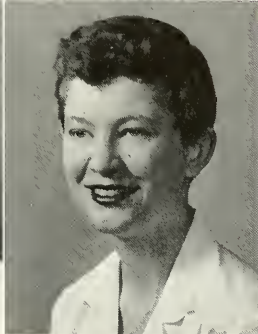
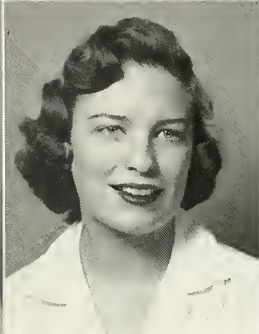
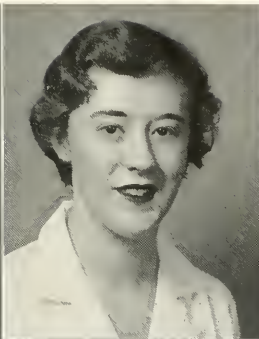
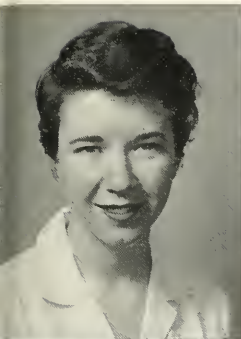

IDA ROGERS  
Dalton, Georgia

MARGARET ROGERS  
Easley, South Carolina

DOROTHY SANDS  
Detroit, Michigan

B. J. SCHAUFELE  
Miami, Florida

AGNES SCOTT  
Decatur, Georgia

LeGRANDE SMITH  
Quitman, Georgia

EVELYN STEGAR  
Abingdon, Virginia

HARRIET STOVALL  
Atlanta, Georgia

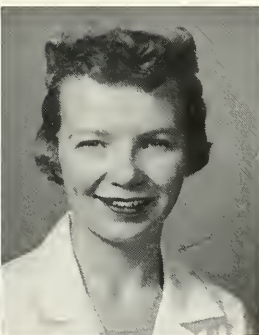
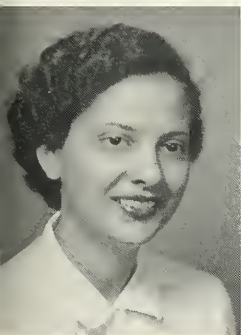

GEORGIA SYRIBEYS  
Montgomery, Georgia

DOROTHY THIELMAN  
White Deer, Texas

CLIFF TRUSSELL  
Atlanta, Georgia

MARJORIE VANN  
Birmingham, Alabama





SUE WALKER  
Decatur, Georgia



PAULINE WALLER  
Decatur, Georgia



BARBARA WARD  
Atlanta, Georgia



BEVERLY WATSON  
Decatur, Georgia

# THE 1954 JUNIOR CLASS

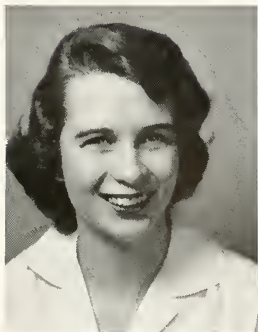

CAROLYN WELLS  
Atlanta, Georgia

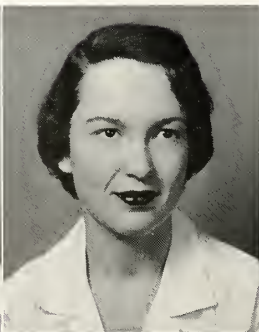

MARGARET WILLIAMSON  
Monticello, Arkansas

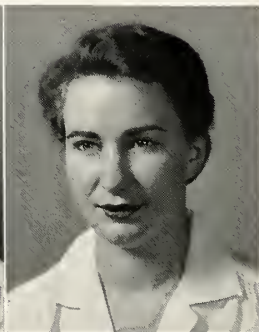

ELIZABETH WILSON  
Gastonia, North Carolina

## Not Pictured

JEANNE HEISLEY ADAMS  
Atlanta, Georgia

SARA L. DALTON  
Atlanta, Georgia

DONNA McGINTY  
Moultrie, Georgia

LIB McPHEETERS  
Lexington, Kentucky

JANE NELSON  
Mobile, Alabama

PAT PADEN  
Atlanta, Georgia

DEE VANN  
Pontiac, Michigan





1. Don't be bashful, Marianne! 2. Anyone for Hollywood? 3. Let's not sit on the sidewalk, girls!  
4. Gee, whatta rowdy party. 5. Just coming in, Jo Ann? 6. Who called you to the phone, Bunny?  
7. Your 45 minutes are up, Helen.



Left to right: Sarah Davis, Relia Turpin, Louise Allen.

## SOPHOMORE CLASS OFFICERS

Louise Allen . . . . . President  
 Sarah Davis . . . . . Vice President  
 Relia Turpin . . . . . Secretary-Treasurer

### To the tune of "That's Entertainment"

We come, education our aim,  
 To Agnes Scott, with its national fame,  
 And we'll say, graduation day,  
 Hurrah, we made it.  
 A school, we don't know any school  
 That can boast of such numerous rules.  
 Even so, we can still catch a beau.  
 That's why we love it.

We work and we slave in the library all week;  
 But then after that entertainment we seek;  
 It's the one place on earth that is really unique.  
 Mr. Jones causes trouble and sends us on the double.  
 We sing of the friends that we've made;  
 Moonlight nights on our famed colonnade;  
 We can put any school in the shade.  
 Agnes Scott is the best, the best in the  
 field of education.

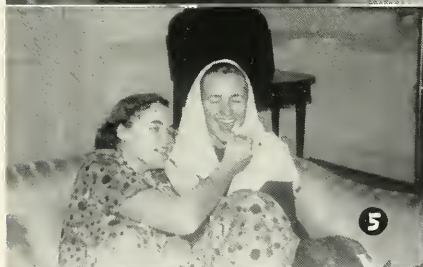

1. Stop trying to be so domestic, you two! 2. My don't we look fresh and bright this morning? 3. Ain't we got fun? What we've ALWAYS wanted to do! 4. Don't burn yourself, Patterson—how'd you get in here, anyway? 5. Open wide, madonna! 6. Go home, B. J., you ain't wanted! 7. Say you're having a little dance?



# THE 1954 SOP HOMORE CLASS

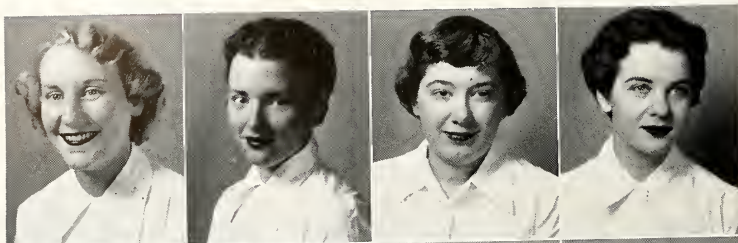

**ANNE LOWRIE ALFAXNDER**  
Charlotte, North Carolina

**LOUISA ALLEN**  
Buford, Georgia

**ANN ALVIS**  
Ilion, New York

**ZO ANDERSON**  
Greenville, Mississippi

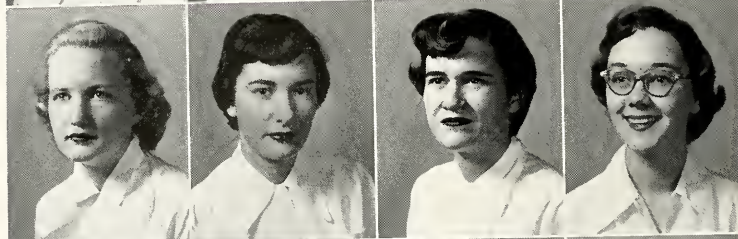

**NAN ARWOOD**  
Moultrie, Georgia

**PAULA BALL**  
Gainesville, Georgia

**BARBARA BATTLE**  
Miami, Florida

**PEGGY BEARD**  
Atlanta, Georgia

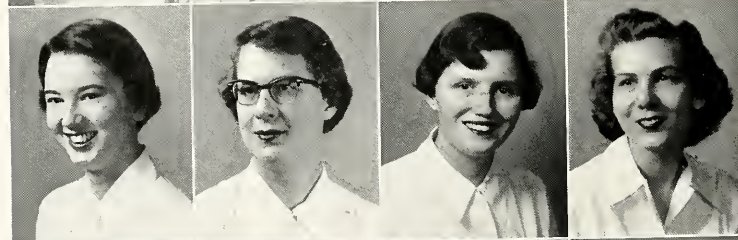

**STELLA BIDDLE**  
Oswego, South Carolina

**JULIE BOLAND**  
Atlanta, Georgia

**BARBARA BOYD**  
Panama City, Florida

**EVE YOUNG BRANDON**  
Atlanta, Georgia

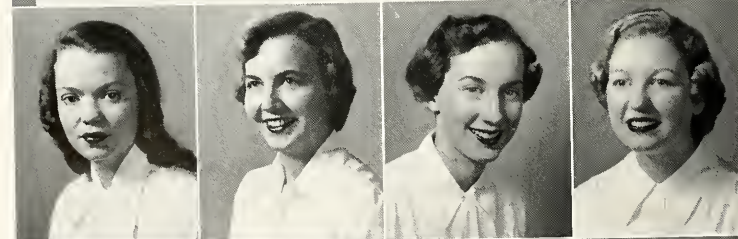

**MARTHA LEE BRIDGES**  
Panama City, Florida

**JUDY BROWN**  
Columbus, Georgia

**NONETTE BROWN**  
Birmingham, Alabama

**LOTA BRUCE**  
Palatka, Florida



**MARTHA ANNE BULLARD**  
Lake Wales, Florida

**MARGARET BURWELL**  
Charlotte, North Carolina

**DIANA BUTLER**  
Watkinsville, Georgia

**SHIRLEY CALKINS**  
Uniontown, Pennsylvania





VIVIAN CANTRALL  
Atlanta, Georgia  
MARY EDNA CLARK  
New Orleans, Louisiana  
SARAH DAVIS  
Corpus Christi, Texas  
ELEANOR ESTES  
Hanson, Georgia  
NANCY FRASER  
Decatur, Georgia

MARY JO CARPENTER  
St. Petersburg, Florida  
CAROL ANN COLE  
Charleston, West Virginia  
MARY DEAN  
Decatur, Georgia  
ANGELINE EVANS  
Atlanta, Georgia  
JANE FRIST  
Mobile, Alabama

PATSY CARTLEDGE  
Roanoke, Virginia  
ALVIA ROSE COOK  
Gainesville, Georgia  
MARY DICKINSON  
Griffin, Georgia  
GUERRY GRAHAM FAIN  
Atlanta, Georgia  
JUNE GAISSERT  
Atlanta, Georgia

NORMA CHAMBLEE  
Griffin, Georgia  
MEMYE CURTIS  
College Park, Georgia  
FRANCES EARNEST  
Kingsport, Tennessee  
BARBARA FLESHMAN  
Bluefield, West Virginia  
NANCY GAY  
Waycross, Georgia

JANE CHILDERS  
Birmingham, Alabama  
MARY LOU DANIEL  
Marietta, Georgia  
ETHEL EDWARDS  
Saluda, South Carolina  
CLAIRE FLINTOM  
Charlotte, North Carolina  
ELIZABETH GEORGE  
Asheville, North Carolina

# THE 1954 SOPHOMORE CLASS

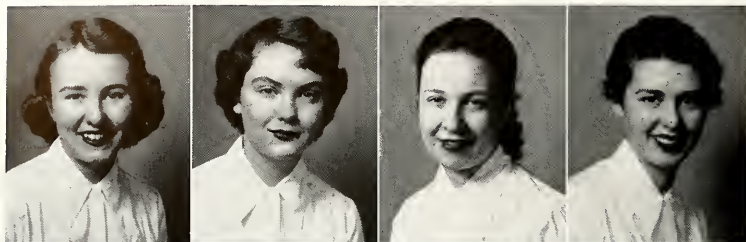

SALLIE GREENFIELD  
Kernersville, North Carolina  
JEAN CATHERINE GREGORY  
Baltimore, Maryland  
ANNETTE JONES GRIFFIN  
Decatur, Georgia  
HARRIET GRIFFIN  
Frostproof, Florida

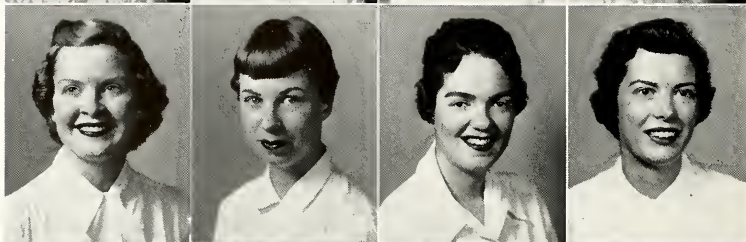

LINDA GUENTHER  
Kingsport, Tennessee  
MARY LOU HALL  
Racine, Wisconsin  
SARAH HALL  
Anderson, South Carolina  
KATHERINE HANNA  
Spartanburg, South Carolina

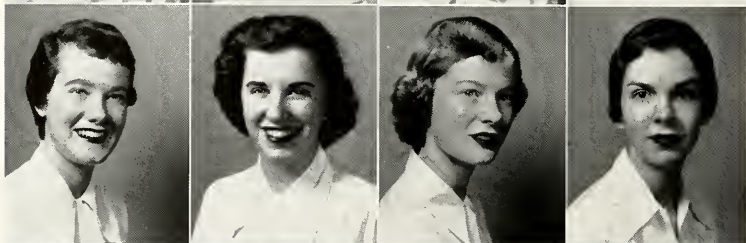

LOUISE HARLEY  
Columbus, Georgia  
EMMIE HAY  
Charleston, South Carolina  
HELEN HAYNES  
Atlanta, Georgia  
HILDA HINTON  
Atlanta, Georgia

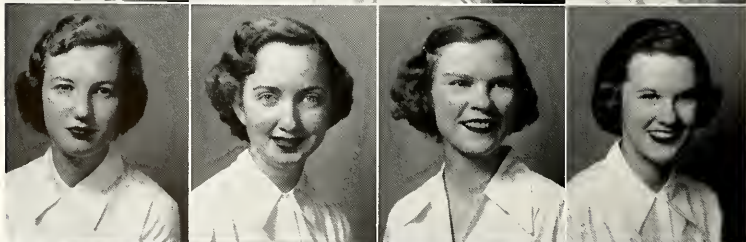

BARBARA HUEY  
Spartanburg, South Carolina  
MARY CAROL HUFFAKER  
Atlanta, Georgia  
ALBERTA ATWATER JACKSON  
Jacksonville, Florida  
NANCY JACKSON  
Rock Hill, South Carolina

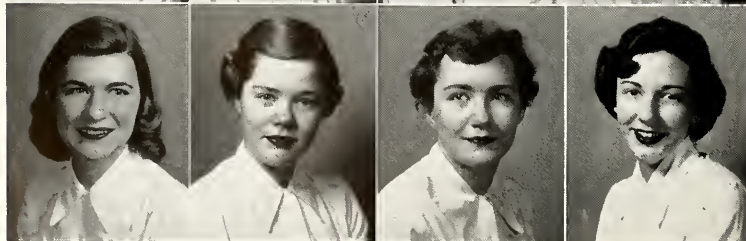

VIRGINIA JAKEMAN  
Spring Hill, Alabama  
JANE JOHNSON  
Arlington, Tennessee  
ALICE F. JOHNSTON  
Dunedin, Florida  
FRAN JONES  
Cordele, Georgia





MARGARET JONES  
Cordele, Georgia

GAYE LINDER  
Thomaston, Georgia

PEGGY JORDAN MAYFIELD  
Atlanta, Georgia

MARILYN MOBLEY  
West Point, Georgia

PATRICIA MCGEE  
Spartanburg, South Carolina

FRANKIE JUNKER  
Mocksville, North Carolina

VIRGINIA LOVE  
Morrilton, Arkansas

PATTI MAYTON  
Atlanta, Georgia

MARY NELL MOBLEY  
Albany, Georgia

MARY McLANAHAN  
Elberton, Georgia

MARY ALICE KEMP  
Acworth, Georgia

JUNE ELLEN MANSOUR  
Newnan, Georgia

TENA MIDDLETON  
Decatur, Georgia

CAROLYN MOON  
Atlanta, Georgia

RUTHE NORTON  
Roswell, New Mexico

ALICE ANN KLOSTERMEYER  
Charleston, West Virginia

MARGARET MARTIN  
Atlanta, Georgia

JOANNE MIKLAS  
Tampa, Florida

MAY MUSE  
Albany, Georgia

CHICA ODGEN  
New Orleans, Louisiana

MARJORIE LINN LASH  
Portsmouth, Virginia

CAROLYN MAY  
Atlanta, Georgia

ELEANOR JANE MILLER  
College Park, Georgia

BETTY McFARLAND  
Griffin, Georgia

JUDY FEACE  
Greenville, South Carolina



# THE 1954 SOPHOMORE CLASS

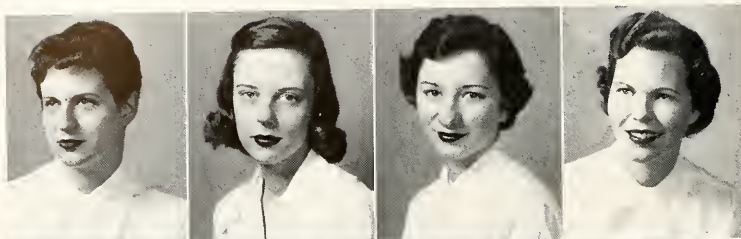

MARY ANN PEARLSTEIN  
Charleston, South Carolina

ETHEL PENDLETON  
Shelby, North Carolina

JACQUELINE PLANT  
Tallahassee, Alabama

BETTY PONDER  
Talladega, Alabama

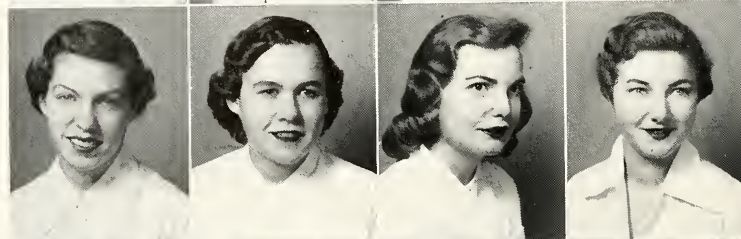

LOUISE RAINEY  
Eatonton, Georgia

BETTY CLAIRE REGEN  
Franklin, Tennessee

GEORGIA RICE  
Nashville, Tennessee

RAMETH RICHARD  
Iron Station, North Carolina

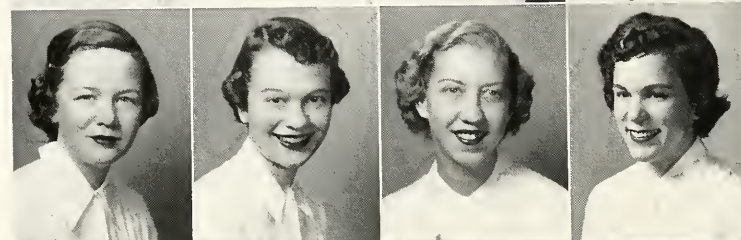

BETTY RICHARDSON  
Gainesville, Georgia

ANN SAYRE  
Marietta, Georgia

MARYKE SCHEPMAN  
Maracaibo, Venezuela, S. A.

EMMY LOU SESSIONS  
Atlanta, Georgia

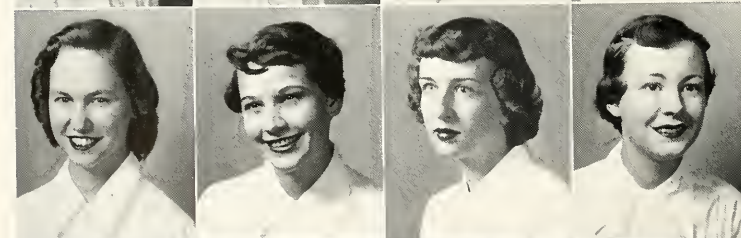

BARBARA SHEDDEN  
Atlanta, Georgia

ROBBIE SHELNUTT  
Atlanta, Georgia

SALLY SHIFFEY  
Atlanta, Georgia

SHIRLEY LOU SIMPSON  
Gastonia, North Carolina

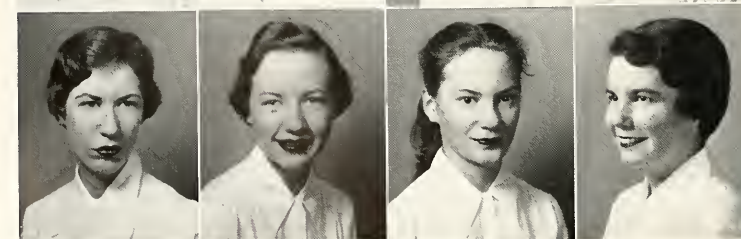

POLHILL SMITH  
Louisville, Georgia

JOANNA SOLOMON  
Waycross, Georgia

BLANCHE SPENCER  
Atlanta, Georgia

JANE STUBBS  
Norfolk, Virginia



ELEANOR SWAIN  
Marietta, Georgia

VANNIE TRAYLOR  
Maryville, Tennessee

MARY ANNE WARNELL  
Griffin, Georgia

YERA WILLIAMSON  
Clarksville, Tennessee

NANCY WHITE THOMAS  
Richmond, Virginia

CLAIRE TRITT  
Forest Hills, New York

DOROTHY WEAKLEY  
Clarksville, Tennessee

CATHERINE WILSON  
Lexington, Kentucky

SANDRA THOMAS  
Atlanta, Georgia

RELIA TURPIN  
Atlanta, Georgia

ANNE WELBORN  
Trion, Georgia

SALLY L. WILT  
Eustis, Florida

PATRICIA TOOLEY  
Wilmark, Arkansas

BARBARA UFTON  
Birmingham, Alabama

SALLY WHITE  
Asheville, North Carolina

ERIN FAYE YOUNG  
West Point, Mississippi

ALICE ANN TRAMELL  
Jellico, Tennessee

MARY CURRY WARD  
St. Simons Island, Georgia

DORA WILKINSON  
Newnan, Georgia

MARJORIE YOUNG  
Dawson, Georgia

Not pictured:

AVARILLA CALDWELL  
Gay, Georgia

JUDY McDANIEL  
Tulsa, Oklahoma



Left to right: Dot Rearick, Nancy Brock, Carolyn Herman

## FRESHMAN CLASS OFFICERS

Carolyn Herman . . . . .	President
Dot Rearick . . . . .	Vice President
Nancy Brock . . . . .	Secretary-Treasurer

Freshmen are we in the Hottentot fold,  
But we have quite a tale, so let it be told.

In our days at dear Aggie, we've come to know  
The joys of our friendships, of fresh falling snow,  
Of hockey, and tennis, and badminton, too,  
Of vespers, and hall prayers when the long day is through.

We've supped on the lawn, sipped pink lemonade,  
And even made use of the famed colonnade.

Junior Jaunt and Black Cat have found us in trim;  
We've shown all the others how freshmen can swim.

Dennis the Menace, our pal good and true,  
Is always on hand when there's something to do,  
United we stand, through our gold and our white,  
In all our endeavors, both worthy and right.

Yes, freshmen are we in the Hottentot fold,  
And this is our story. Now let it be told!



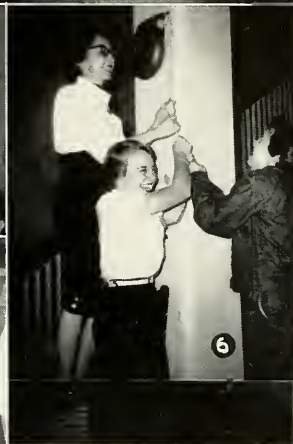

1. Well, VA you could put on some pajamas! 2. Willy and Mac could have come out of a 1925 annual. 3. Alumnae Garden and Hopkins—nice Southern setting. 4. Black Cat Night—Mergie, Carolyn and Doug pose. 5. Third Inman kiddies learn fast! 6. Whoops! shipping offense, kids . . . except on Suppressed Desires Day. 7. 'Sno use, you're no Samsons! 8. Puh-leez, don't get crumbs on the Persian carpet, girls! 9. You can't fool us—you ole 1st Imnanninies, you don't live in Hopkins.

# FRESHMAN

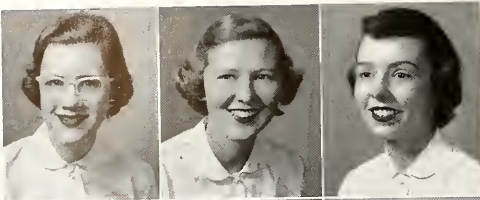

MARY (MOLLY) ADAMS  
Wilmington, North Carolina

MARTHA AKIN  
Birmingham, Alabama

ANN ALEXANDER  
Decatur, Georgia



CAROLYN ALEXANDER  
Murphy, North Carolina

LILLIAN ALEXANDER  
Forsyth, Georgia

LOUISE ALVARD  
Atlanta, Georgia

SUSAN AUSTIN  
Tampa, Florida

AUGHTRY AVERILL  
Montezuma, Georgia

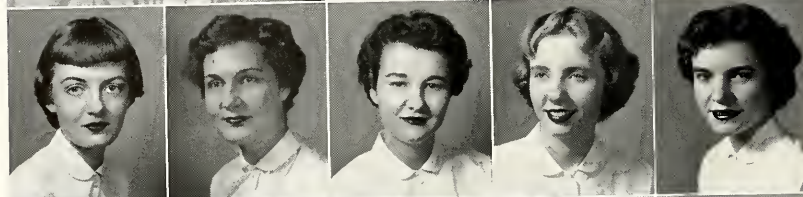

JANET AWBREY  
Dalton, Georgia

CYNTHIA BAILEY  
Ocala, Florida

CAROLYN BARKER  
Anniston, Alabama

FRANCES BARKER  
Charlotte, North Carolina

KAREN BEALL  
Kingsport, Tennessee

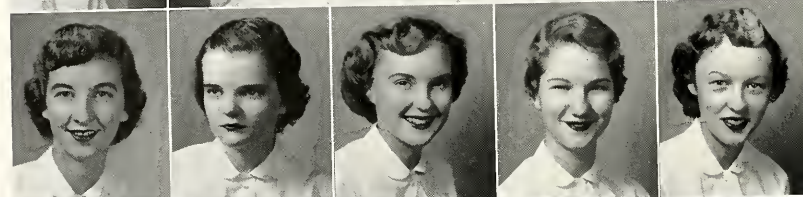

JO-ANN BEASLEY  
Panama City, Florida

MARY DAVIS BEATY  
Davidson, North Carolina

EVELYN BECKUM  
Augusta, Georgia

SUSANNE BENSON  
Memphis, Tennessee

MARGARET BENTON  
Monticello, Georgia



MARY BLACK  
Atlanta, Georgia

PATRICIA BLACKWOOD  
Oak Ridge, Tennessee

BETSY BOHLANDER  
Cincinnati, Ohio

LIBBY BOND  
Oak Ridge, Tennessee

MARY EVANS BRISTOW  
Richmond, Virginia

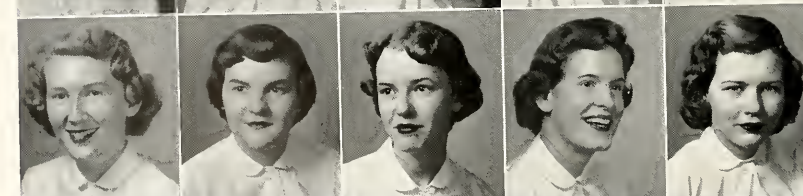

NANCY BROCK  
Greenville, South Carolina

JOYCE BROWNLEE  
Calhoun, Georgia

SALLY BUCK  
Sewanee, Tennessee

SUZELLA BURNS  
Knoxville, Tennessee

ELLEN JANES BYWATERS  
Atlanta, Georgia

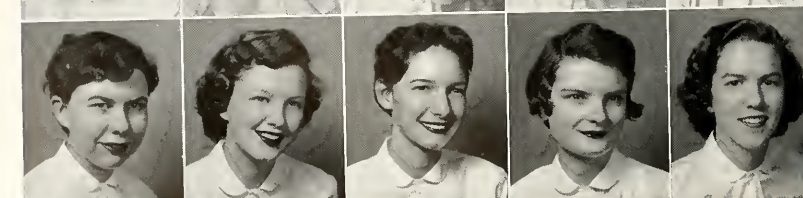

MIRIAM CALE  
Augusta, Georgia

CAREY CANSLER  
Decatur, Georgia

BETTYE CHARMICHAEL  
McDonough, Georgia

PATRICIA CHASTAIN  
Moultrie, Georgia

MAY CHISM  
Atlanta, Georgia



# CLASS

MARY KATHRYN COLE  
Talladega, Alabama

FRANCES CORK  
Talladega, Alabama

MAIZIE COX  
Lincoln, Nebraska

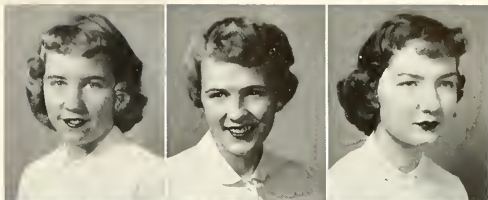

JEAN CRAIG  
Kingsport, Tennessee

JOAN CRAIG  
Kingsport, Tennessee

MARY ELIZABETH CRAFTS  
Live Oak, Florida

CATHARINE CROSBY  
Ft. Sill, Oklahoma

JULIA CURRY  
Brunswick, Georgia



REBECCA DEAL  
Charlotte, North Carolina

MARGERY DeFORD  
Atlanta, Georgia

JEAN DONALDSON  
Atlanta, Georgia

ILA JO DOROUGH  
Quitman, Georgia

BARBARA DRAKE  
Decatur, Georgia

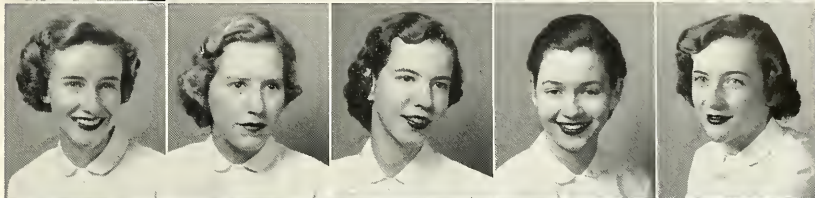

LAURA DRYDEN  
Kingsport, Tennessee

BARBARA DUYALL  
Atlanta, Georgia

HARRIET EASLEY  
Rock Hill, South Carolina

LAURA EDWARDS  
Saluda, South Carolina

DEDE FARMER  
Largo, Florida

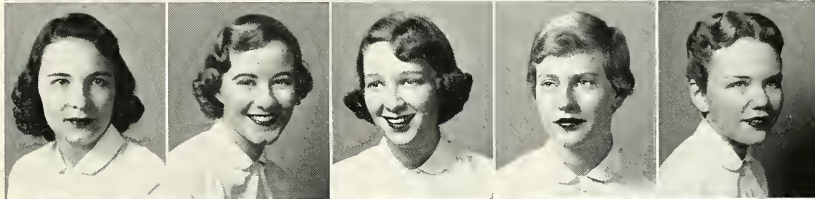

VIRGINIA FERRIS  
Augusta, Georgia

NANCY FLAGG  
Harrisonburg, Virginia

SALLY FORESTER  
Thomasville, Georgia

MARGARET FOSKEY  
Decatur, Georgia

JEANNINE FRAPART  
Atlanta, Georgia

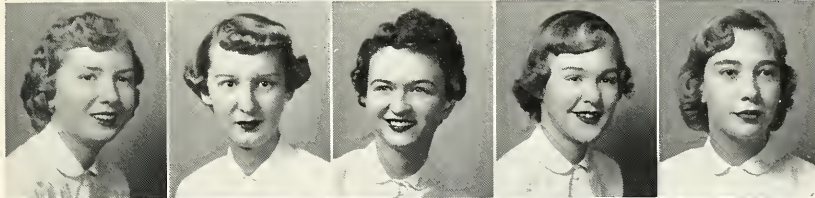

HELEN FRASER  
Huntsville, Alabama

VIRGINIA FULLER  
Whiteville, North Carolina

ANISE GANN  
Gadsden, Alabama

ANNE GILBERT  
Hackensack, New Jersey

CATHERINE GIRARDEAU  
Atlanta, Georgia

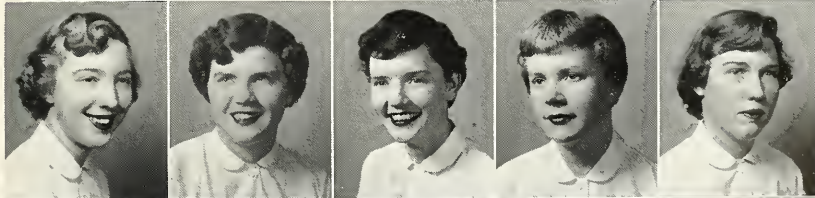

NANCY GLASURE  
St. Petersburg, Florida

PATRICIA CAROL GOODMAN  
Memphis, Tennessee

PRISCILLA GOODWIN  
Atlanta, Georgia

PATRICIA ANNE GRANDY  
Cairo, Egypt

PATRICIA GUYNUP  
Sarasota, Florida





# FRESHMAN

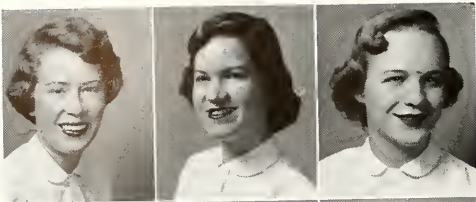

BARBARA HAAS  
Havana, Cuba  
MARIAN HAGEDORN  
West Point, Georgia  
HAZEL HALL  
Albany, Georgia

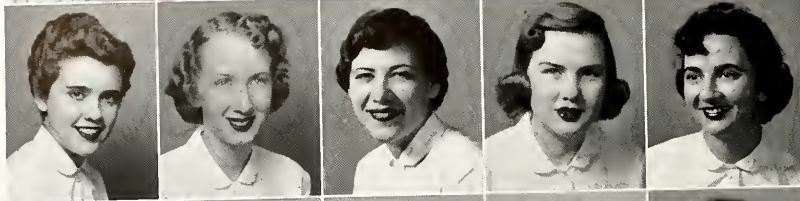

ELIZABETH HALLMAN  
Decatur, Georgia  
DIXIANNE HAMERSLEY  
Fort McPherson, Georgia  
ANNE HARLEE  
Palmetto, Florida  
ANNE HARTFORD  
Martinsville, Virginia  
SHERILL HAWKINS  
Dallas, Texas



HELEN HENDRY  
Perry, Florida  
CAROLYN HERMAN  
LaGrange, Georgia  
SARAH HIGGINS  
Clanton, Alabama  
MARGARET HILL  
Tampa, Florida  
SELINA HINSON  
Thomason, Georgia



JEAN HODGINS  
Greenville, South Carolina  
BYRD HOGE  
Pearisburg, Virginia  
CHARLOTTE HOLZWORTH  
Fort Bragg, North Carolina  
EVELYN HOSTERMAN  
Fayetteville, North Carolina  
DOT HUDDLESTON  
Lamont, Mississippi

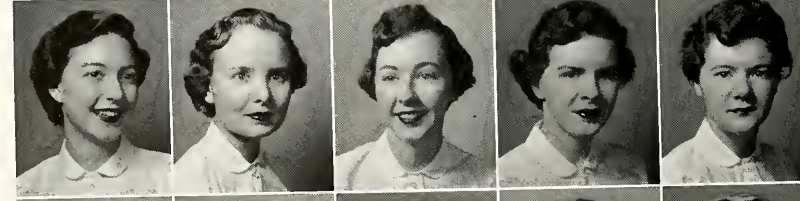

VIRGINIA HUTCHINSON  
LaGrange, Georgia  
KATHARINE JENKINS  
Vidalia, Georgia  
JACQUELINE JOHNSON  
West Point, Georgia  
MARILYN JONES  
North Middletown, Kentucky  
MARY JONES  
Charlotte, North Carolina



VIRGINIA KELLER  
Charleston, West Virginia  
REBECCA BYRD KELLEY  
Gainesville, Georgia  
RACHEL KING  
Covington, Georgia  
MARY KINMAN  
Birmingham, Alabama  
ANN LANE  
Clensom, South Carolina

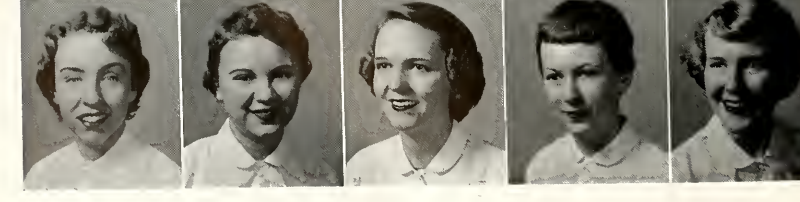

HELENE LEE  
Albany, Georgia  
ELAINE LEWIS  
Camilla, Georgia  
NANCY LOVE  
Tallahassee, Florida  
SHEILA MacCONOCHIE  
Charlottesville, Virginia  
MARY JANE MARBUT  
Augusta, Georgia

# CLASS

MADGE MARTIN  
Gainesville, Georgia  
MARY McCLAMROCK  
Gainesville, Florida  
MARILYN McCLURE  
Daytona Beach, Florida



VIRGINIA McCLURKIN  
Atlanta, Georgia  
BARBARA McDOWELL  
South Pittsburg, Tennessee  
SUZANNE McGREGOR  
Atlanta, Georgia  
ANNE McKELVIE  
Kings Mtn., North Carolina  
SANDRA McKEMIE  
Albany, Georgia

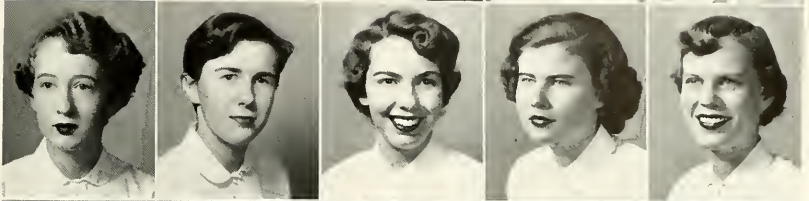

DOROTHY McLANAHAN  
Elberton, Georgia  
FRANCES McSWAIN  
Roland, Arkansas  
MOLLIE MERRICK  
Miami, Florida  
CEMELE MILLER  
Monroe, Georgia  
SUE MILLER  
Murphy, North Carolina

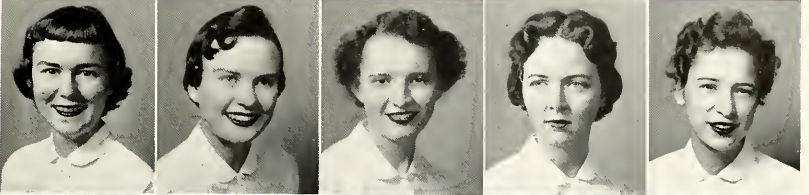

MARY HOBBY MILLS  
Sylvania, Georgia  
MARGARET MINTER  
Tyler, Alabama  
GRACE MOLINEUX  
Augusta, Georgia  
MARY MARGARET MOODY  
Alabama City, Alabama  
JANE MOORE  
Charlotte, North Carolina

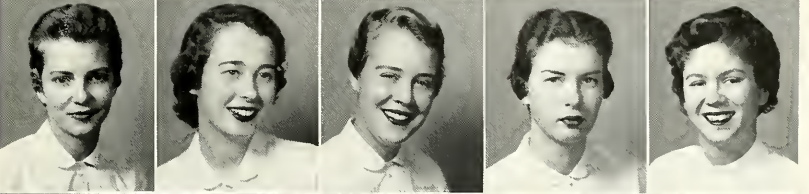

MARTHA JANE MORGAN  
Rock Hill, South Carolina  
JACQUELYN MURRAY  
Augusta, Georgia  
CYNTHIA MUSE  
Perry, Georgia  
DORIS MUSGRAVE  
Decatur, Georgia  
BARBARA MYERS  
Atlanta, Georgia



CAROLE MYERS  
Atlanta, Georgia  
MILDRED NESBIT  
Norcross, Georgia  
JOANNE NIX  
Hapeville, Georgia  
NANCY NIXON  
North Little Rock, Arkansas  
MARY OATES  
Fayetteville, North Carolina



SUSAN OLIVER  
Gainesville, Georgia  
MARY ANN O'NEAL  
Chipley, Georgia  
FRANCES PATTERSON  
Augusta, Georgia  
CAROL PINE  
Berryville, Virginia  
DOUGLAS PITMAN  
Maultrie, Georgia





# FRESHMAN

ANGELINE POPE  
Thomasville, Georgia

JEAN FORTER  
Orlando, Florida

GAY POUND  
Tallahassee, Florida

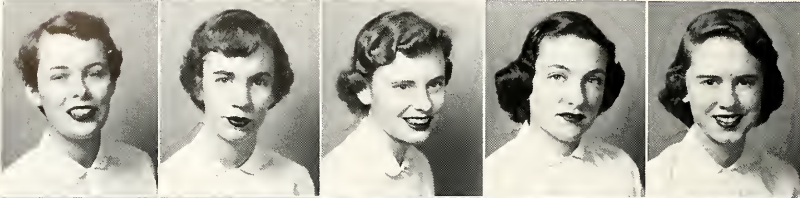

JEAN PRICE  
Dansville, New York

JUDY PURCELL  
Huntington, West Virginia

BILLIE RAINEY  
Greenville, South Carolina

DOROTHY REARICK  
Miami Shores, Florida

VIRGINIA REDHEAD  
Greensboro, North Carolina



DANNIE REYNOLDS  
Greenwood, South Carolina

MARTHA RICHARDSON  
Midlothian, Virginia

LUCY ROBERTSON  
Marietta, Georgia

SUE ROGERS  
Clearwater, Florida

JEANNIENE ROOBIN  
Cordle, Georgia



JO COOK  
Atlanta, Georgia

JACQUELYN ROUNTREE  
Augusta, Georgia

PATRICIA SANFORD  
Memphis, Tennessee

MARIANNE SARGENT  
West Point, Georgia

MARGARET SCHILLING  
Atlanta, Georgia



HELEN SEWELL  
Atlanta, Georgia

JENE SHARP  
Decatur, Georgia

ANN NORRIS SHIRES  
Lewisburg, Tennessee

PATRICIA SINGLEY  
Columbia, South Carolina

JOYCE SKELTON  
Seneca, South Carolina

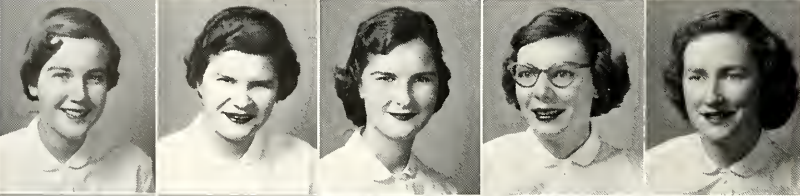

CAROLYN SMITH  
Waynesboro, Virginia

PENNY SMITH  
Charlotte, North Carolina

JOANNE SMITH  
Opelika, Alabama

NANCY ANN SNIPES  
Savannah, Georgia

EMILY STARNES  
Avondale Estates, Georgia



GRACE STEBBINS  
Pensacola, Florida

FRAZER STEELE  
Chester, Virginia

WYNELLE STRICKLAND  
Nicholls, Georgia

RYLAND SWAIN  
Marietta, Georgia

SALLY TEMPLEMAN  
New Orleans, Louisiana



# CLASS

ANNE TERRY  
Spring Hill, Alabama  
MARY THACKER  
Dothan, Alabama  
ALICE THORNTON  
Atlanta, Georgia



BETSEY TOWLER  
Elkins, West Virginia  
SARA TOWNSEND  
Anderson, South Carolina  
RICHLYN VANDIVER  
New Market, Alabama  
BETTY ANN WALKER  
Tezakana, Arkansas  
DONNA WALKUP  
Gadsden, Alabama



DOROTHY WALTON  
LaGrange, Georgia  
JULIA WEATHERS  
Rome, Georgia  
HELEN WELLER  
Kingsville, Texas  
LAVINIA WHATLEY  
Gainesville, Georgia  
NANCY WHEELER  
Roanoke, Virginia



ANNE WHITFIELD  
Huntsville, Alabama  
NANCY WILLIAMS  
Greensboro, North Carolina  
MARGARET WILSON  
Atlanta, Georgia  
ELEANOR WRIGHT  
Atlanta, Georgia  
MARGARET ANN ZEPATOS  
Memphis, Tennessee



Not pictured:

JANE BEAVER  
Statesboro, Georgia  
GLORIA CALHOUN  
Anderson, South Carolina  
EVELYN JAMHOOR  
Atlanta, Georgia  
PATRICIA WELTON  
Vernon, Alabama



FEATURES . . .

# J U D G E S

This year the judging for the Feature Section was done by the faculty wives of our college community. The girls nominated by the student body were introduced to the faculty wives at a tea. The girls were selected on the basis of their charm, poise, personal appearance and personality.

Seated on floor: Mrs. Goodlad, Mrs. Stukes, Mrs. Robinson, Mrs. Warren, Mrs. Kline. Seated in chairs: Mrs. Alston, Mrs. White, Mrs. Baylen, Mrs. Thomas, Mrs. Hayes, Mrs. Adams. Standing: Mrs. Frierson, Mrs. Calder, Mrs. Roberts, Mrs. Martin, Mrs. Garber, Mrs. Brinkley, Mrs. Rogers.







*First Place*

JUDY McDANIEL

TULSA, OKLAHOMA



*Second Place*

VIRGINIA LEE FLOYD  
STATESBORO, GEORGIA



*Third Place*

GAIL ROGERS  
MONROE, GEORGIA





*Fourth Place*

JO ANN HALL  
DOTHAN, ALABAMA

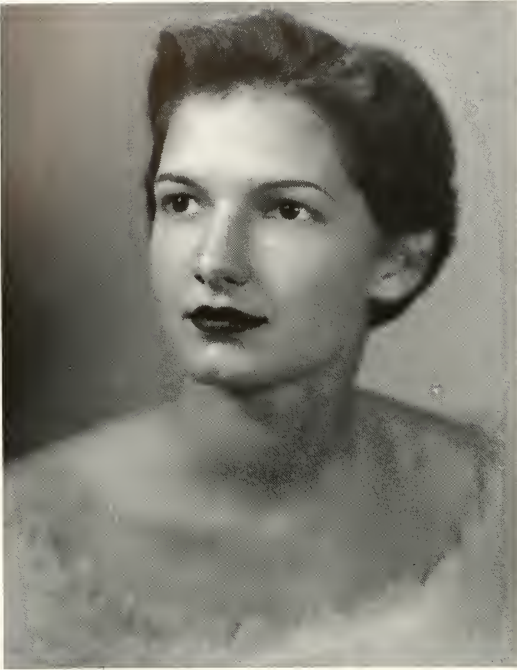

BETTY CARMICHAEL  
McDONOUGH, GEORGIA



NORMA CHAMBLEE  
GRIFFIN, GEORGIA

LOUISE HARLEY  
COLUMBUS, GEORGIA



ELEANOR HUTCHINSON  
SENOIA, GEORGIA





MARY LAND  
NEW ORLEANS, LOUISIANA



LINN LASH  
PORTSMOUTH, VIRGINIA

CAROLINE LESTER  
MONTEZUMA, GEORGIA



MADGE MARTIN  
GAINESVILLE, GEORGIA



CEMELE MILLER  
MONROE, GEORGIA



SARAH PETTY  
SELMA, ALABAMA



DOUGLAS PITTMAN  
MOULTRIE, GEORGIA

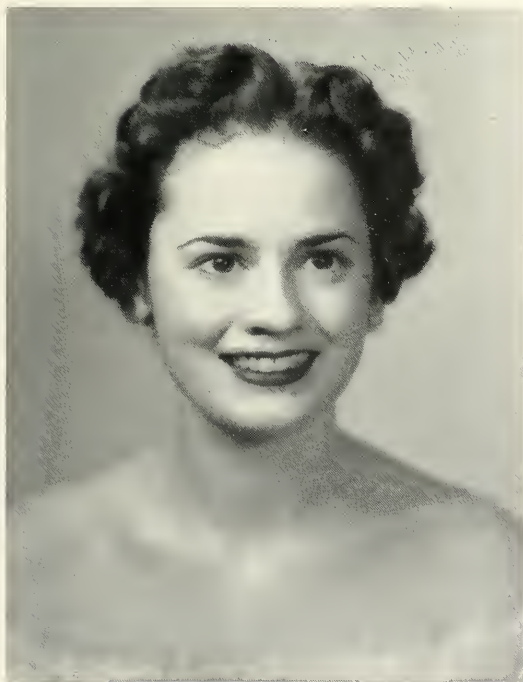

RUTH POSEY  
MONTGOMERY, ALABAMA



BILLIE RAINEY  
GREENVILLE, SOUTH CAROLINA



HARRIETTE POTTS  
NEWNAN, GEORGIA

MARY ANNE WARNELL  
GRIFFIN, GEORGIA



NANCY WHETSTONE  
GRIFFIN, GEORGIA



# BLACK CAT



Black Cat festivities began at 5:30 p.m. on October 10, with a picnic supper in the dining hall. Following the supper, the college community assembled in the gym where each class performed its school spirit song for the judges of the annual song contest. The juniors walked away with the honors in this event. The sophomore, junior, and senior classes each presented a skit



Top: Sophomores help a newly arrived freshman.  
Center: Juniors throw up their hands in despair when they learn that their skit has been censored.  
Bottom: Mary Oats and the Highland Fling.



Carolyn Herman, freshman class president, receives the "kitty" from the other class presidents.

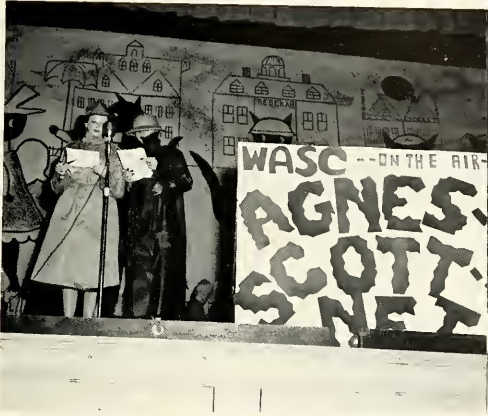

Carey Cansler and Doris Musgrave take off on "Dragnet."



Sally Shippey and Ruthe Norton search for the missing kitty.

while the freshmen performed in their annual talent show. Following the presentation of the skits, Carolyn Herman was presented the cherished kitty which the freshmen were to keep until next year.



Jean Levie, Mistress of ceremonies.

Some of that sophomore spirit.

# THE JUNIOR



Clara Jean McLanahan, "Queen of Dreams"

On February 13, the junior class presented for the entertainment of the community "A Dreamer's Holiday." In this campus-wide charity drive the total con-

tributions reached \$2005. The money was to be divided between the World University Service, the United Negro College Fund, support of a Greek war orphan, and



Genny Lucchese dances in the fashion show.



The Space Cadets led by captain Mary Hood.



# J A U N T



Schroth, McElroy and Kiser perform in the prize winning senior skit "A Night Along the Nile of Sphinxes and Minxes."

a scholarship for a foreign student to Agnes Scott. The seniors won both the money raising contest and the skit competition. (Incidentally the seniors are three time winners.)



The freshmen present a clever puppet show.

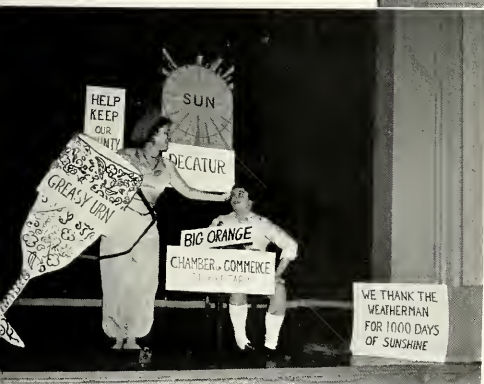

Memye Curtis and Jane Stubbs at "the Greasy Urn" in the sophomore skit.

# SENIOR OPERA



Charmin' Carmen.

Harassed opera writers: Simmons, Zuber, Fagan, Hill, Rainey.  
Well matched roommates: Carmen (Connie) and Rita (Caroline).



Pritchett and Dryden make with the overture.

The class of 1954 came forth with "Charmin' Carmen," a parody on the opera Carmen as its final production for the campus community. A group of harassed opera writers appeared before the curtain deploring the lack of dramatic talent in the senior class.



First day of school and those same ole name tags.



Mr. Calder entertains his astronomy class in an intellectual manner, while Miss Huper gives one of her scintillating speeches.



Don Jose defeated in his love, stabs 'Charmin' Carmen.

Carmie was suggested as capable of playing the lead, for it had been rumored that she could sing. But with an outburst of song the committee turned Carmie down because she had "no looks, sense, poise, or personality." The curtain rose revealing a delightful resume of Carmie's college experiences.



"Snow King" Johnston wows Miss Oberdorfer at UGG rush party.





Seated left to right: Madge Martin, Gemele Miller, Eleanor Hutchinson, Ruth Posey. Standing left to right: Judy McDaniel, Relia Turpin, JoAnn Hall, Norme Chamblee, Queen, Harriette Potts, Margaret Williamson, Gail Rogers, Sarah Petty, Virginia Lee Floyd, Nancy Whetstone.

# MAY DAY

A Knyght Ther Was

In the days of chivalry in Merry England Sir Edward, a youthful knight secretly loved the fair Princess Gwendalon, who was to marry Sir Herbert. Only knights of valorous deeds might wed the Princess. Sir Edward conquered the dragon, dealt a fearful blow on Sir Herbert and won the hand of lovely Gwendalon.



Maid of Honor crowns Harriette Queen of May.



Lords and ladies a-maying came. The peasants danced and all joined in the gay festivity. A merry dance around the maypole closed the gladsome day. And Sir Edward (Louisa Allen) and Princess Gwendalon (Ann Sayre) in perfect happiness lived thereafter.



Unicorn and dragon scare a hunter, chick, and peasant children.



Court procession celebrating Sir Edward's victory.



ACTIVITIES . . .



# THE AURORA



Left to right: Marilyn Vance, Nancy Lee, Ann Allred, Katharine Hefner, Joen Fagan.

The *Aurora* is the Agnes Scott literary magazine. Its purpose is to stimulate interest in extra-curricular writing. Stories, essays, sketches, and poems are accepted on the basis of originality, literary merit, and student appeal. Three illustrated issues are circulated each year.

## STAFF

Nancy Lee . . . . .	Editor
Ann Allred . . . . .	Associate Editor
Katharine Hefner . . . . .	Art Editor
Joen Fagan . . . . .	Exchange Editor
Marilyn Vance . . . . .	Business Manager

## ASSISTANTS

Nonette Brown	Jackie Josey
Peggy Bridges	Jane Landon
Julie Boland	Carol Macauley
Sandra Dixon	Donna McGinty

## BUSINESS STAFF

Georgia Syribey	Sally Shippey
	Frances Sistar

Seated on floor: Donna McGinty, Seated: Peggy Bridges, Sandra Dixon, Carol Macauley, Julie Boland, Sally Shippey, Frances Sistar, Georgia Syribey.



# THE 1954 SILHOUETTE



Genevieve and Sue discuss where the pictures will be taken.



Carol and Betty Ann set out on one of their searches for



Left to right: June Ellen Mansour, Marjorie Fordham, Lucy Doyle, Jan Varner, Joan Simmons, Lois Anne Dryden, the sub-editors who worked diligently with the sections of the book which were assigned to them . . . Not pictured: Julia Beeman.



Left to right: Anne Sylvester, Anne Bullard, Sandra Dixon, Mary McLanahan, Judy Brown, assistants who gathered information for their sub-editors.



Vannie Traylor, Shirley Calkins, and Libby Wilson work to meet the copy deadline. Not pictured: Jackie Plant. Harriett Griffin, Margaret Burwell and Alvia Cook compare notes on the ad contracts they have received and look for more prospects.

We, the 1954 *Silhouette* staff, hope that you, the student to whom this book is dedicated, will find it to be a true depiction of your campus world. We have worked hard but we have enjoyed our labors, just as we hope you will enjoy this our book.

#### STAFF

Sue Born	Editor
Genevieve Guardia	Associate Editor
Carol Jones Hay	Business Manager
Peggy McMillan	Assistant Editor
Sarah Petty	Assistant Editor
Betty Ann Jacks	Advertising Manager
Lucy Doyle	Class Editor
Jan Varner	Club Editor
Joan Simmons	Copy Editor
Marjorie Fordham	Faculty Editor
Lois Dryden	Feature Editor
June Mansour	Photography Editor
Julia Beeman	Sports Editor



As Peggy and Sarah go to supper they discuss deadlines.



# THE AGNES SCOTT



Left to right: Jane Landon, Margaret Rogers, Joan Simmons, Betty Richardson, Eleanor Swain.



Joyce Munger and Liz Craig

Our campus newspaper, the Agnes Scott News, is published and supervised entirely by the students themselves. The News forecasts, informs, and reports on the events around campus as well as analyzing campus opinion and conducting crusades. The Wednesday afternoon issues can be expected to deal with anything from the latest Tech formal to international politics.

# NEWS

## STAFF

Joyce Munger . . . . . Editor  
 Caroline Reiner . . . . . Associate Editor  
 Carolyn Crawford . . . . . Assistant Editor  
 Genevieve Luchesse . . . . . Assistant Editor  
 Carolyn Wells . . . . . Assistant Editor  
 Joen Fagan . . . . . Copy Editor  
 Joan Simmons . . . . . Society Editor  
 Jane Landon . . . . . Feature Editor  
 Leah Fine . . . . . Photographer  
 Margaret Rogers . Administration and Club Editor

## BUSINESS STAFF

Elizabeth Craig . . . . . Business Manager  
 Elizabeth Paschal . . . . . Advertising Manager  
 Patty Hamilton . . . . . Circulation Manager



Caroline and Joyce



Top: Left to right: Elizabeth Paschal, Helen Moutos, Marjorie Fordham, Shirley Calkins.  
 Center: Joen Fagan, Carolyn Wells, Gennie Luchesse, Carolyn Crawford.  
 Bottom: Standing: Vannie Traylor, Frances Earnest, Dorothy Weakley, Gwen McElroy, Jane Frist, May Muse. Seated: June Mansour, Julia Beeman.

# MORTAR BOARD



Left to right: First row: Betty Stein, Judy Promnitz, Carol Hay, Second row: Chor Jee Goh, Mary Pritchett, Jackie Josey, Marion McElroy, Third row: Louise Hill, Joyce Munger, Jane Landon, Florrie Fleming, Barbara Northey.



Judy Promnitz, president of Mortar Board.

Mortar Board is a national senior honorary society composed of eighty-seven chapters. Its purposes are "to provide for the cooperation between senior honorary societies for women, to promote college loyalty, to advance the spirit of service and fellowship among university women, to maintain a high standard of scholarship, to recognize and encourage leadership, and to stimulate and develop a finer type of college woman."



Officers Jane Landon, Louise Hill, Mary Pritchett, and Carol Hay prepare for the Saturday night movie.



An informal picture of the members who were chosen for their scholarship, leadership, and service.



# PHI BETA KAPPA

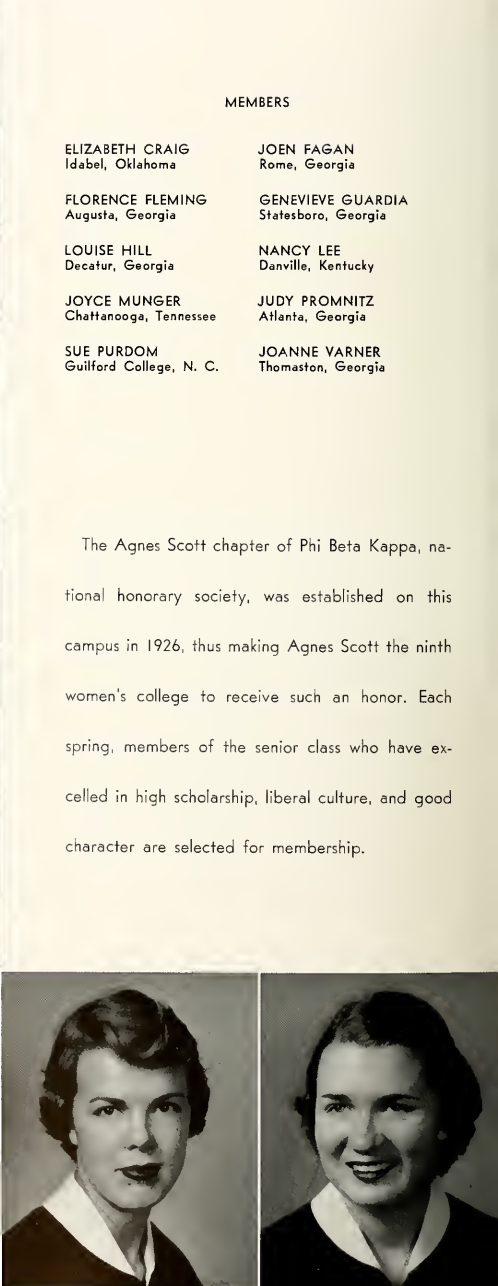
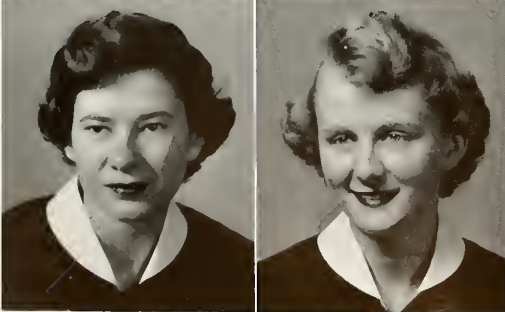
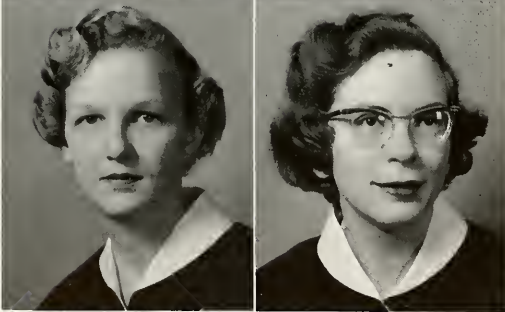

## MEMBERS

- |  |  |
|--|--|
| ELIZABETH CRAIG<br>Idabel, Oklahoma    | JOEN FAGAN<br>Rome, Georgia              |
| FLORENCE FLEMING<br>Augusta, Georgia   | GENEVIEVE GUARDIA<br>Statesboro, Georgia |
| LOUISE HILL<br>Decatur, Georgia        | NANCY LEE<br>Danville, Kentucky          |
| JOYCE MUNGER<br>Chattanooga, Tennessee | JUDY PROMNITZ<br>Atlanta, Georgia        |
| SUE PURDOM<br>Guilford College, N. C.  | JOANNE VARNER<br>Thomaston, Georgia      |

The Agnes Scott chapter of Phi Beta Kappa, national honorary society, was established on this campus in 1926, thus making Agnes Scott the ninth women's college to receive such an honor. Each spring, members of the senior class who have excelled in high scholarship, liberal culture, and good character are selected for membership.

# W H O ' S W H O

Each year ten members of the senior class are chosen for "Who's Who in American Colleges and Universities." The ten are elected by the senior class, approved by an administrative committee, and accepted by the "Who's Who" Board.

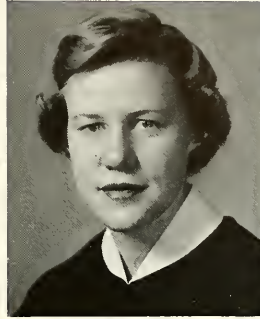

VALLIE BURNET  
Waycross, Georgia



JANE CROOK  
Charlotte, North Carolina

FLORENCE FLEMING  
Augusta, Georgia

ELEANOR HUTCHINSON  
Senoia, Georgia

JACKIE JOSEY  
Bartow, Georgia

JANE LANDON  
Birmingham, Alabama

JOYCE MUNGER  
Chattanooga, Tennessee

JUDY PROMNITZ  
Atlanta, Georgia

SUE PURDOM  
Guilford College,  
North Carolina

BETTY STEIN  
Americus, Georgia

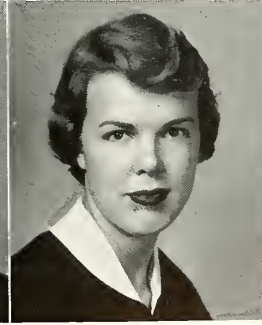
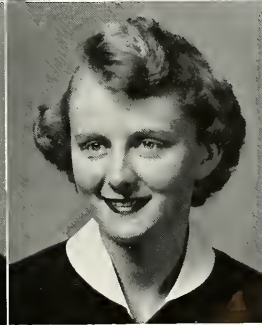
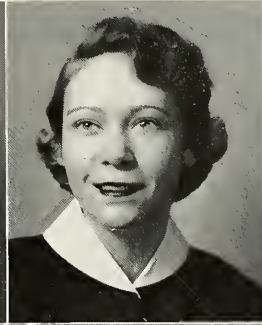



# HONOR ROLL 1952-1953



Left to right: First row: Pauline Waller, Alice Nunnally, Betty Ann Jacks, Sally Shippey, Julia Beeman, Mary Hood, Louise Robinson, Connie Curry. Second row: Pat Hale, Ann Alvis, Agnes Scott, Helen Jo Hincey, Genevieve Guardia, Sarah Petty, Liz Craig, Jane Zuber, Betty Stein, Memye Curtis. Third row: Ann Allred, Georgia Belle Christopher, Paula Ball, Nancy Thomas, Guerry Fain. Fourth row: Harriett Stovall, Margaret Williamson, Jane Stubbs, Betty Richardson, Mary Ann Pearlstine, Sara Dudney, Judy Promnitz, Caroline Cutts, Florrie Fleming, Joen Fagan, Clara Adams.

In accordance with the fourth ideal set forth in the Agnes Scott code, scholarship is given the highest possible piece in student development. Devotion to intellectual

pursuits, hard work, and worthwhile achievements are recognized through the Honor Roll. Basis for selection of honor students is made strictly of scholastic achievement.

## FRESHMAN CLASS

Margaret Ann Alvis  
Paula Margaret Ball  
Mary Emmye Curtis  
June Geissert

Guerry Graham  
Frances Duke Green  
Ann Lee Gregory  
Mary Carol Huffaker

Peggy Jean Jordan Mayfield  
Mary Ann Pearlstine  
Mary Elizabeth Richardson  
Sally Shippey

Mary Jane Stanley  
Jane Stubbs  
Nancy Thomas  
Virginia Vickery

## SOPHOMORE CLASS

Ann Allred  
Julia Beeman  
Georgia Belle Christopher  
Constance Curry  
Caroline Cutts  
Ann Hemperley Dobbs  
Sara Dudney

Leah Fine  
Bettie Forte  
Lettitia Grafton  
Patricia Hale  
Louise Robinson  
Agnes Milton Scott  
Harriett Stovall

Ann Hanson  
Helen Jo Hincey  
Mary Hood  
Elizabeth Ann Jacks  
Mary Lend  
Genevieve Lucchese  
Sara McIntyre

Alice Nunnally  
Patricia Paden  
Sarah Petty  
Betty Jane Reiney  
Sue Walker  
Pauline Waller  
Margaret Williamson

## JUNIOR CLASS

Clara Adams  
Sue Born  
Anne Rossetot Clayton  
Elizabeth Craig

Joan Fagan  
Dorothy Fincher  
Florence Fleming  
Genevieve Guardia

Nancy McLaurine Lee  
Carol Macauley  
Mary Louise McKee  
Joyce Munger

Judith Promnitz  
Sue Purdom  
Caroline Reiner  
Betty Stein  
Jane Zuber

## SENIOR CLASS

Allardyce Armstrong  
Mary Frances Evans  
Catherine Emery Goff  
Sarah Crewe Hamilton

Honorine Jane Hook  
Ellen Earle Hunter  
Carol Lou Jacob  
Barbara Ann Johnston

Annie Wortley Jones  
Florence Rosalyn Kennedy  
Sarah Ann Leathers  
Nancy Sargeant Loemker

Margaret Redfearn McRae  
Belle Neel Miller  
Charline Tritton Shanks  
Priscilla Mary Sheppard  
Margaret Elizabeth Thomason

# CHI BETA PHI

The Alpha Sigma Chapter of Chi Beta Phi, national honorary scientific fraternity, seeks to foster interest in all fields of science. Membership is based on achievement and interest in science.



Left to right: First row: Clara Jean McLanahan, Clara Adams, Leah Fine, Sue Born, Irene Sasso, Jean Drumheller. Second row: Jane Landon, Martha Duval, Fairlie Brown, Jackie Josey, Carol Hancock, Carolyn Alford, Joen Fagan, Genevieve Lucchese.

Officers Jean Drumheller, treasurer, Joen Fagan, president, Martha Duval, recording secretary, Irene Sasso, corresponding secretary, Jane Landon, vice president, examine show case in Science Hall.

# ETA SIGMA PHI



Left to right: Helen Jo Hinchey, vice president; Bettie Forte, treasurer; Pat Paden, secretary; Nancy Lee, president.

The local chapter of Eta Sigma Phi honorary classical fraternity is noted for its convivial gatherings spiced by discussions of ancient literature.



Left to right: First row: Relia Turpin, Bettie Forte, Sarah Legg, Georgia Syrbey, Nancy Lee. Second row: Joyce Munger, Carol McCauley, Helen Jo Hinchey, Callie McArthur, Pat Paden.

# STUDENT GOVERNMENT ASSOCIATION



Executive Committee, left to right: First row: Betty Stein, Margaret Williamson, Connie Curry, Vallie Burnet, Eleanor Hutchinson, Jo Ann Hall, B. J. Schaufele. Second row: June Broxton, Ann Hanson, Florrie Fleming, Harriett Durham, Jackie Josey, Hannah Jackson, Harriett Stovall, Nancy Fraser, Penny Smith, Suzzelle Burns, Betty Reiney, Ruthe Norton, Jane Stubbs, Mary Pritchett, Louise Robinson.



VALLIE BURNET, President

Through their representatives on Student Government, the students have the responsibility of governing themselves. The association endeavors to insure a community spirit in all campus relationships. Projects for this year have included the fall orientation program for freshmen and transfers and the formal reception which was held the first weekend after school began, the honor system discussions, chapel discussions, routine regulations and rule enforcement.





Left to right: Connie Curry, Mary Pritchett, Margaret Williamson, Betty Stein.



ELEANOR HUTCHINSON  
Vice President

### OFFICERS

- |                      |                      |
|----------------------|----------------------|
| Vallie Burnet        | President            |
| Eleanor Hutchinson   | Vice President       |
| Mary Pritchett       | Day Student Chairman |
| Betty Stein          | Orientation Chairman |
| Jo Ann Hall          | Secretary            |
| Margaret Williamson  | Student Treasurer    |
| Connie Curry         | Lower House Chairman |
| Betty Jane Schaufele | Student Recorder     |

Lower House, left to right: First row: Fran Jones, Martha Lee Bridges, LeGrande Smith, Connie Curry, Sarah Davis, Eleanor Swain, Emmy Lou Sessions. Second row: Helen Folkes, Sally Forrester, Carolyn Barker, Becky Deal, Ulla Beckman, Dorothy Walton, Caroline Cutts, Trudy Awbrey, Helen Haines, Doris Musgrave, Barbara Northey, Molly Adams, Frances McSwain, Anise Gann, Relia Turpin, Betty Ann Jacks.



# CHRISTIAN ASSOCIATION



Seated on the floor left to right: Dora Wilkinson, Gail Rogers, Jane Crook, May Huie, Mitzi Kiser, Jane Henegar, Chor Jee Goh, Ellen Griffin, Virginia Hutchinson. Second row: Gracie Greer, Georgia Belle Christopher, Peggy Bridges, Lib McPheeters, Nnette Brown, Virginia Love, Virginia Lee Floyd.

## OFFICERS

Jane Crook . . . . .	President
Ellen Griffin . . . . .	Vice President
Lib McPheeters . . . . .	Secretary
Mae Huie . . . . .	Treasurer
Virginia Lee Floyd . . . . .	Freshman Advisor

Christian Association strives for the achievement of another Agnes Scott ideal—a simple religious faith. Every student is either a member or an associate member of the organization. All religious activities on campus are under the supervision of Christian Association. The theme for this year's program was "What shall I do with Jesus which is called Christ?" (Matthew 27:22)



JANE CROOK  
President

Vice President Ellen Griffin and  
Freshman advisor Virginia Lee  
Floyd.

One of the Agnes Scott "Big Three" the Christian Association program includes numerous projects such as chapel programs, vesper programs, '57 Club for freshmen, hall prayers, the annual "sock hop," informal discussions with students from other colleges around Atlanta, World Affairs and Religious Emphasis Week. This year Dr. Albert Mollegen of the Episcopal Seminary of Alexandria, Virginia was the Religious Emphasis Week speaker, speaking in chapel daily, leading group discussions and conducting personal conferences. Off-campus activities, such as Day Camp and visits to the Scottish Rite Hospital, are supervised by the Christian Association Council.



Left to right, first row: Cal-  
lie McArthur. Second row:  
Jane Frist, Sallie Green-  
field. Third row: Agnes  
Scott, Berta Jackson. Fourth  
row: Elizabeth Craig, Har-  
riette Potts, Jeanne Heis-  
ley Adams. Fifth row: Bev-  
erly Watson, Linda Guen-  
ther, Sara Dudley, Dottie  
Holcomb.



## ART STUDENT LEAGUE

Although the Art Student League has not been functioning as an organized group this year, the *Silhouette* staff felt that some mention should be made of the active part that these students have taken this past year in the college community. The productions of *Black Cat*, *Junior Jaunt*, *The Firebird*, and *May Day* were made possible through the

active part that these students took in the construction of backdrops, scenery and props. These same girls have spent many Sunday afternoons serving as hostesses for the art exhibits. It is the sincere hope of the campus that this group will really become organized next year and that they will continue their service to the community.

## BIBLE CLUB

The aim of Bible Club, made up of those interested in obtaining a fuller understanding and appreciation of the Bible, is to develop more responsive Christian leadership. Among its projects, the club has been posting the names of the girls in the infirmary, acting as informants on Solomon's Temple and sponsoring a discussion group after a lecture by Albert C. Outler.



Left to right: Mary Alice Kemp, secretary-treasurer; Dottie Holcomb, president; Nancy Clark, vice president.



Left to right: Stella Biddle, June Broxton, Alice Johnston, Mae Huie, Mary Alice Kemp, Mary Edna Clark, Nancy Clark, Callie McArthur, Betty Ann Jacks, Dottie Holcomb.

# BLACKFRIARS



Left to right: First row: Lucchese, Greer, Dean, Dickinson, Warnell, Tritt, Greenfield, McGee. Second row: Hood, Atkinson, Swain, Kiser, Kite, Alford. Third row: Hinchey, Henegar, Curtis, Miklas. Fourth row: Reinero Sylvester, Love, Jackson, Ellington, Guenther, Traylor, Haynes, Plant. Fifth row: Battle, Wilt, Boland.

Blackfriars, the Agnes Scott dramatic club, offers an opportunity for students to participate in acting and play production. This group, organized in 1915, is the oldest club on campus. Each year the group presents two full one-act plays. This year the club presented "The Grass Harp" and "Moor Born." Membership is based on dramatic or technical try-outs.



Left to right: Catherine Kite, treasurer; Anne Sylvester, president; Helen Jo Hinchey, secretary.

# COTILLION CLUB



Left to right: First row: Atkinson, Cansler, Martin, Potts, Towler, Musgrave, Murray. Second row: McDaniel, Bridges, Dryden, Daniel, Chamblee, Awbrey, Warnell, Averill, Harlee. Third row: Laura Dryden, Simpson, Letty Grafton, McKoy, Wilkinson, McFarland, Butler, Burwell, Ferris, McKemie.



Left to right: Caroline Laster, president; Jamie McKoy, vice president; Mary Louise Daniel, secretary-treasurer.

Cotillion is the only school organization whose sole purpose is to promote social activities on campus. Each fall the club gives a dance for the freshmen, followed by a series of teas at which students of all classes may tryout for membership. The gala event of winter quarter was the Cotillion "Mardi Gras" formal. In the spring Cotillion entertains its own members.



## B. O. Z.



PAT HALE  
President

The upperclassman writing club, B.O.Z., encourages creative writings by Agnes Scott students. The members exchange criticisms on original writings at monthly meetings.



Left to right: Peggy Bridges, Jean Gregory, Polhill Smith, Nancy Lee, Joen Fagan.

## FOLIO



Becky Deal, Dorothy Rearick

Folio offers membership to freshmen with creative ability and a desire to write. In the spring Folio publishes an anthology containing the best of each member's work.



Standing: Beaty, Curry, Duvall, Nixon, Walkup. Seated: Rearick, Deal, Sharp, Canster, Benson, Strickland.



Left to right: Sara Dudney, Jane Frist, Memye Curtis, Ann Allred, Julia Beeman, Nancy Thomas, Sally Shippey, Molly Prichard.

## FRENCH CLUB

The purpose of French Club is the stimulation of a deeper understanding of and appreciation for the French language, literature and customs. The meetings are devoted to guest speakers and informational programs.



Sara Dudney, president; Nancy Thomas, secretary-treasurer.

## GRANDDAUGHTER'S CLUB



Harriette Potts, president; Sarah Petty, vice president.

On the floor: Joanne Smith T, Anne Gilbert, Mickey Scott, Jane Gaines, Sarah Petty, Peggy Pfeiffer, Louisa Allen, Anne Sylvester, Dot McLanahan. Back row: Caroline Reiner, Jan Varner, Memye Curtis, Mary Edna Clark, Betty Ellington, Katherine Hanne, Harriette Potts, Pat Welton, Maizie Cox.



The granddaughters are an exclusive group including only daughters of Agnes Scott alumnae. A purely social club, its main activity is a tea in the fall where the old members meet the freshmen granddaughters.

# GLEE CLUB



Left to right: First row: Redhead, Daniel, Jenkins, Flynn, Plant, Hay, Fraser, Huey, Miss Hagopian, Crawford, Paschal, Jacks, McClamrock, Hall, Robinson, Reiney. Second row: Allred, Bailey, Richard, Jones, Reynolds, Solomon, Guenther, Grafton, Wilson, Rainey, Alexander, Brown, Alexander, Paul, Sistar, Williamson. Third row: Earnest, Beall, Norrisshires, Burke, Miller, Jones, Kiser, Ball, Curtis, Black, Cartledge, Molleneux, Moon, Flagg, Nesbitt, Alvis, Keller.

Under the direction of Miss Roxie Hagopian, the Glee Club provides the student with an opportunity to take in choral work as well as providing the campus with many fine choral programs. In addition to furnishing the music for the weekly convocation services, Investiture, Baccalaureate and Commencement, the Glee Club rendered Benjamin Britten's "Ceremony of Carols" and in the spring they were joined by the Dartmouth Glee Club for a joint concert.



Left to right: Officers Jacks, Fraser, Richard, Crawford, Reiney, Hay.



## LECTURE ASSOCIATION

Lecture Association has been admirably successful in bringing outstanding attractions to the campus. This year's slate included the play "The Miser" and two lectures, one by Lady Rama Rau and the other by Robert Frost.



Clockwise: Miss Mell, faculty chairman; Peggy Bridges, Zo Anderson, Sue Walker, Pat Kent, Katherine Hanna, Jane Moore, Barbara Northey, Betty Ellington, Louise Hill, Jane Zuber.



Louise Hill, chairman

## MUSIC CLUB

The Music Club is a fairly new group on campus. Its purpose is to stimulate interest in music. At its monthly meeting various musicians give performances of the music of one certain composer about whom the program centers.



Linda Guenther, treasurer; Carolyn Crawford, secretary; Barbara Northey, vice-president; Lois Anne Dryden, president.

Front row: Sue Walker, Barbara Fleshman, Linda Guenther, Lois Dryden, Alice Ann Tramell, Katherine Matthews, Barbara Northey, Dorothy Weakley, Barbara Huey, Jackie Plant, Patty Hamilton, Carolyn Crawford, Mary Nell Mobley, Jane Stubbs. Standing: Carol Cole, Jackie Murray, Virginia Lee Floyd, Dot Rearick, Jane Malubet, Betty Ann Walker, Sally Templeton, Peggy Wilson, Nancy Flagg, Rameth Richard, Ida Rogers, Ann Hanson, Betty Reiney, Millie Nesbitt.



## ORGAN GUILD

The Organ Guild is a student group sponsored by the Georgia chapter of the American Guild of Organists. The Guild meets weekly to study registration and organ literature. A tour of Atlanta church organs was the spring highlight.



Lois Dryden, president; Jane Stubbs, secretary-treasurer; Patty Hamilton, corresponding secretary.



At organ: Lois Dryden

Left to right: Virginia Lee Floyd, Mary Nell Mobley, Jane Stubbs, Ida Rogers, Carolyn Crawford, Alice Ann Tramell, Dot Weakley, Barbara Huey, Patty Hamilton, Katherine Matthews, Betty Reiney, Ann Hanson, Sue Walker.

## PHI ALPHA PHI

Pi Alpha Phi, the college debating society, trains and encourages potential debaters. The club furnishes the members of the inter-collegiate debate team which copped top honors in the Mobile, Alabama, Azalea Tournament this past year.



Joan Simmons, debate manager; Joen Fagan, president.

Sallie Greenfield, Jean Gregory, Joanne Miklas, Harriet Griffin, Judy Brown, Barbara Flesman, Joen Fagan, Joan Simmons.

## SOCIAL COMMITTEE



Standing: Julia Grier, Ann Hanson, Caroline Lester, Martha Guillot. Seated: Jane Davidson, Nancy Whetstone, Addie Steans, Betty Ponder, Carol Tye, Beverly Watson.



Chairman Nancy Whetstone and Secretary-treasurer Addie Steans.

Social Committee is a representative organization whose main purpose is to promote the ideal of gracious living on campus, serving where the need may arise in the campus social activities. The projects for this year were the redecoration and care of the snack bar, the donation of a new record player and records for the rec room, and the presentation of the "Where and When" fashion show for the freshmen.



# SPANISH CLUB

The Spanish club is open to students interested in the Spanish language and Spanish culture. Meetings feature guest speakers, Spanish songs, films and plays.



Chairman, Caroline Reñero, Betty Stein.



June Ellen Mansour, Claire Tritt, Margaret Burwell, Betty Ann Jacks, Eleanor Estes, Pat McGee, Mary Ann Pearlstein, Betty Stein, Carolyn Moon, Clara Jean McLanahan, Caroline Reñero.



# ATHLETIC ASSOCIATION



First row: McGinty, Richardson, Griffin. Second row: Mathews, Knight, Grier, McElroy, Legg, Gaines.  
Third row: Beeman, Shippey, Muse, Prichard, MacConochie.



The Board takes it easy at their outdoor fireplace.

The Agnes Scott Athletic Association functions through a sports program designed each year by the Athletic Board, in the interest of certain needs of the members of the community, both individually and collectively. By promotion of team sports, A. A. inspires Class Spirit—the community spirit of sharing both defeats and victories; by providing a wide variety of individual sports, it develops self-confidence and provides an outlet for self-expression. The accuracy of the archer, the endurance of the swimmer, the fighting spirit of the halfback—all these are important contributions to the character of our citizens. Relax, recreate, reduce; support your ego and your team.



ATHLETICS . . .



# HOCKEY



"Does anybody understand?" Mrs. DuBois wonders.

Hockey season was off with a bang-up bonfire-pep rally sponsored by A.A. The combined efforts of Miss Wilburn, mgr. Beeman and A.A. treasury got a pro to hold a successful clinic. The varsity games were not played — too wet. Sophs were victorious.

# VARSITY



**JULIA BEEMAN**  
Left Half



**JOEN FAGAN**  
Right Back



**JULIA GRIER**  
Left Inner



**SALLY LEGG**  
Center Half



**SHEILA MacCONOCHIE**  
Left Half



**PAT PATTERSON**  
Right Half



**MOLLY PRICHARD**  
Left Wing



**MARYKE SCHEPMAN**  
Goalie



**EMMY LOU SESSIONS**  
Left Back



Sheila struggles staunchly with a sophomore.



Freshmen goalie breathes a sigh of relief as Wilt obstructs.



NANCY THOMAS  
Center Forward



### SCORES

Oct. 9	Seniors	0	Sophomores	3
	Juniors	3	Freshmen	0
Oct. 16	Juniors	2	Seniors	0
	Freshmen	2	Sophomores	1
Oct. 23	Juniors	1	Seniors	0
	Sophomores	0	Freshmen	0
Oct. 30	Seniors	0	Sophomores	1
	Juniors	1	Freshmen	0
Nov. 6	Seniors	0	Juniors	3
	Sophomores	3	Freshmen	0
Nov. 13	Seniors	1	Juniors	0
	Freshmen	0	Sophomores	4

ANNE WELBORN  
Right Inner

SALLY WILT  
Right Wing



What's the rush Mary Evans?  
Legg braces herself to receive Promnitz' drive.

# BASKETBALL



O'Neal guards Patterson taking an overhead shot.



Huey and Muse move in on Kemp.



LOUISA ALLEN, forward  
MARGIE DeFORD, forward  
MARY ALICE KEMP, forward

Class spirit retreats indoors with team sport . . . Freshman tornado whips through season with all the honors . . . Attendance not the best in spite of door prizes, close races, Suppressed Desires games . . . Open House in gym on Founders Day weekend . . . PUNCHY Pep Rally . . . Score slack Seniors show surprising spirit . . . Mgr. Donna McGinty extols fans to show sisterly love.

## SCORES

Jan. 15	Sophomores	45	Freshmen	43
	Seniors	29	Juniors	32
Jan. 22	Juniors	27	Freshmen	36
	Seniors	14	Sophomores	32
Jan. 29	Seniors	36	Sophomores	48
	Freshmen	42	Juniors	46
Feb. 5	Sophomores	35	Freshmen	37
	Seniors	29	Juniors	25
Feb. 12	Seniors	26	Freshmen	35
	Juniors	24	Sophomores	34
Feb. 26	Sophomores	43	Freshmen	28
	Juniors	42	Seniors	17





O'Neal too late to stop Josey's shot . . .



Wells and Hampton stand by as Gay receives pass.

## SUB-VARSITY

CAROLYN ALEXANDER  
 BARBARA BATTLE  
 JANE BEAVER  
 JOEN FAGAN  
 FLORNE FLEMING  
 JEANINE FLEART  
 MARY HOBBY MILLS  
 DORA WILKINSON

DONNA MCGINTY—guard

MAY MUSE—guard

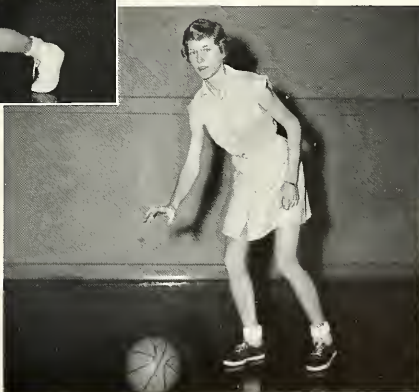
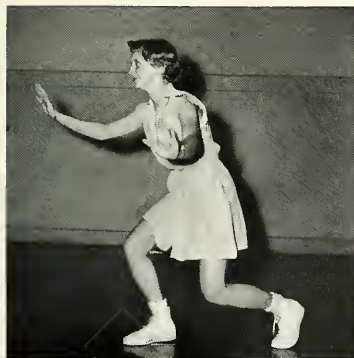

MARY ANN O'NEAL—guard  
 HARRIETTE POTTS—guard  
 CAROLYN WELLS—guard

## ARCHERY

Our archers will keep the tennis courts cluttered with arrows practicing for three main events. The sophs and frosh took the class tourney in a tie; B. Huey, J. Gregory and C. Crawford took individual honors. The Intercollegiate Telegraphic is a big spring event.

A.A. is NOT a racket! just because manager Barbara Huey gets her name on the loving cup this fall . . .



## SOFT BALL

The faculty-varsity game is always the highlight of the season. Mr. Hayes' kerchief is as familiar to us as the rain; and mgr. Molly Prichard can tell you it's no trouble at all to get the pro pros out for five innings.

With Mary B. Robinson at the stern the Seniors came home with the championship last spring . . .

## GOLF

You say who's that in Mrs. Story's car? Why Pat, Llewellyn, and mgr. Harriet Griffin hiding from the mobs that go to the East Lake course for a round every week on sunny fall and spring days.

Judy Brown and Harriette Potts drove, puttied and sliced into first and second places in the tournament last spring.



## BADMINTON

The highlight of the Birdie Season was lessons from Ken Davidson, a pro, at Emory. Joen Fagan and Katherine Mathews took the doubles tourney. Katherine, mgr., incidentally, won the singles.

Katherine and Joen with runners-up Carol Cole and Louise Allen.

# TENNIS

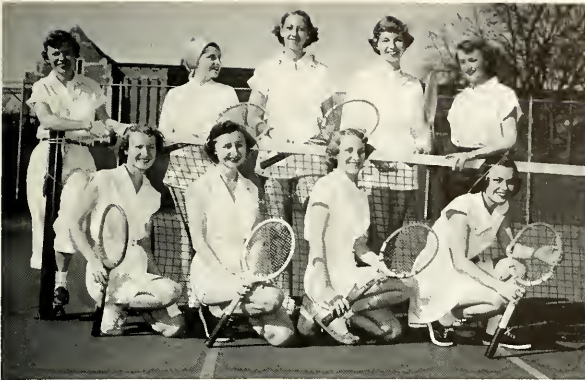

Left to right: Marian McElroy, Patty Hamilton, Catherine Wilson, Mary Mobley, Maryke Schepman, Anne Alexander, May Muse, Sarah Legg, Anne Welborn.

An addition to the Athletic campus—AA, under the influence of Mrs. Story and mgr. May Muse, decided to adopt a new member—Tennis Club. Projects: faculty matches and clinics.

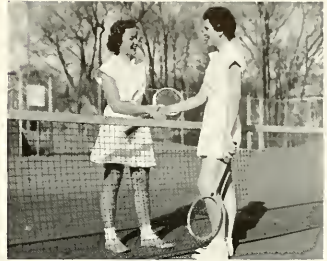

Carolyn Herman hops the net to Suzie Burns in the finals of the singles tourney.

# WEARERS OF THE LETTERS



Left to right: Knight, Groom, Matthews, Allen, Fagan, Ellington, Beeman, Legg, Flemming, Patterson, Grier, Born.

The Agnes Scott letter is awarded to girls who have proved to be outstanding in athletics, with respect to both skill and sportsmanship. When a total of 800 points has been amassed, under the Athletic Association point system, the letter is awarded. The points must have been received in more than one sport. For every additional 400 points gained stars are given to the wearers of the letter.



# D O L P H I N   C L U B



In the water: Left to right: Jackson, George, Gaines, Crook, Born, McPherson. Seated on edge of pool: M. McLanahan, Clark, Fain, Scott, Griffin, Hanna, Petty.

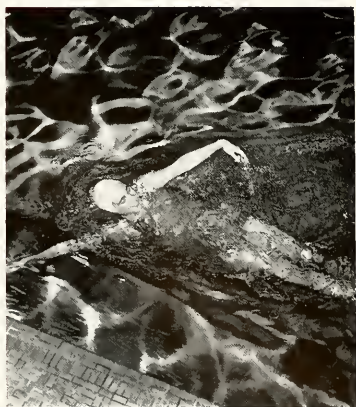

Jane Gaines, the swimming manager displays her excellent backstroke form.

The Swimming Scotties presented "After Dark," the traditional water ballet against a 10th avenue backdrop. Directed by Mrs. Story and mgr. Jane Gaines, the members worked out and perfected their own numbers. Wednesday practices throughout the year enabled them to "keep in shape" and to give their best in the production March 3.



Norma Chamblee and Maizie Cox.



# DANCE GROUP

Helen Sewell with Louisa Allen in the background.



First row: Cox, Tritt, Morgan, Molineaux, Patterson, Fowler, Brock, Ruben. Second row: Alexander, Sewell, Dean, Curtis, Guenther, Cansler, Frist, Earnest, Cartledge. Third row: Walkup, Vance, Jackson, Beckum, Murray, Richard, Schepman, Wilson, Rountree, Warnell, Hanna, Redhead.

The dancing class of A. S. citizens seeks both to satisfy individual interests and to entertain the campus lay in their annual ballet. Their presentation this year, "The Firebird," was especially appealing on account of the original interpretation of the Slavic ballet, costumes, and scenery. The group even shared its talent with the citizens of a larger scope in College Park.



Lady Rama Rau

## SPECIAL EVENTS

Through Lecture Association and the University Center programs Agnes Scott is brought into contact with prominent members of the larger world such as Mark Schorer, Professor of English and novelist, who spoke on "The Novelist In The Modern World"; Alfred Northrup, Professor of Philosophy; and Lady Rama Rau, Indian delegate to

the United Nations and our own Robert Frost whose general topic this year was "One Way of Looking at Poetry." Lecture Association also brought Players Incorporated to the campus in Moliere's "The Miser," a sparkling, gay production of much vitality and freshness which the whole campus greatly enjoyed.



Robert Frost





A scene from "The Miser."

Other speakers during the year were Mr. Roy LeCraw, prominent Atlanta lawyer whose subject was "What We Can Do About International Tensions;" Dr. Henry Radford Hope, noted art historian who gave a fascinating lecture on "Modern Art During The Last Twenty-five Years" with slide illus-

trations; and Professor Schaeffer of the University of Strasbourg, an authority on archaeology and discoverer and excavator of the ruins of Ras Shamrah, the ancient city of Ugarit. These inspiring personalities and productions have contributed a valuable part of our liberal education.



Mark Schorer



Alfred Northrup



ADVERTISEMENTS . . .



AGNES SCOTT COLLEGE

Decatur, Georgia

Founded 1889

*In fide vestra virtutem,  
in virtute autem scientiam.*





2225 Peachtree

## **Decatur Co-Op Cabs**

24 Hour Courteous Service

*Radio Dispatched*

Call

CR. 1071

CR. 3866

## **Marguerite Smith's Radiant Dry Cleaning**

248 W. Ponce de Leon Ave.

CR. 2565

DECATUR, GA.

Have your Cashmere Sweaters  
carefully hand cleaned

*Compliments of*

## **HEARN'S**

131 & 133 Sycamore

*Compliments of*

## **Vandy's Laundry, Inc.**

240 W. Ponce de Leon Ave.

DE. 2516

*Compliments of*

## **Radio Station WGLS**

Your "Good Listening" Station

DECATUR, GEORGIA

## **Ponce de Leon Service Station and Ponce de Leon Service Center**

203 W. Ponce de Leon

DECATUR

DE. 9231

Mechanical Repairs

Road Service

HARRY E. SCHMID, *Owner*

It's Always A Real Pleasure

To Shop and Save At

## **PENNEY'S**

*Your Complete Department Store*

130 E. Ponce de Leon

Decatur, Ga.

*Lucky  
Girl Grad..*



Education makes a people  
easy to lead,  
But difficult to drive;  
easy to govern,  
But impossible to enslave.

Attributed to Lord Brougham

Congratulations and Best Wishes

**MILLER'S** Book Store

113 Clairmont Avenue, Decatur  
Buckhead and Atlanta

## **SMITH'S SHOES**

*Always The Shoes In Fashion*

Three Locations For Your Convenience

1. 121 Sycamore St.
2. 2514 N. Decatur Plaza
3. Avondale Estates

Friedman-Shelby  
Grace Walker  
Yanigans

Kickerinos  
Selby Arch Preservers  
Red Goose

*Compliments of*

## **Foremost Dairies, Inc.**

MILK AND ICE CREAM

2711 Piedmont Rd.

CH. 9431

*Compliments*

## **Lanier Piano Company**

64 Pryor St., N. E.

628 Lee St., S. W.

Atlanta's Oldest Locally Owned  
Piano Store

*Compliments*

## **Forkner Realty Co.**

AVONDALE ESTATES, GEORGIA

POLLY DEBS

## **NEWSOME'S SHOES**

117 Clairmont

EV. 1411

DECATUR

GEORGIA

## **HOTEL CANDLER**

DECATUR, GEORGIA

105 FIREPROOF ROOMS

*"Here Friendliness Abides"*

150 East Ponce de Leon

Decatur



## FIRST FEDERAL

SAVINGS AND LOAN ASSOCIATION  
OF ATLANTA  
FORTY-SIX PRYOR STREET, N. E.

College Graduates — Thanks to thoughtful parents.  
You too can educate your children if you will save  
where savings pay.

### FULTON COUNTY FEDERAL SAVINGS AND LOAN ASSOCIATION

26 Pryor Street      106 Thompson Avenue  
Atlanta, Georgia      East Point, Georgia

3% Current Rate

#### ACCOUNTS BY MAIL

WILLIAM SCURRY, PRESIDENT  
HOLLIS E. MORRIS, VICE-PRESIDENT

## THE VARSITY

◇                      ◇                      ◇

Fresh Foods

Curb Service

◇                      ◇                      ◇

ATLANTA

ATHENS

# ★ Study Refreshed ★



BOTTLED UNDER AUTHORITY OF THE COCA-COLA COMPANY BY

THE ATLANTA COCA-COLA BOTTLING COMPANY

*"All the Better Things of Life"*

## Threadgill Pharmacy

*The Prescription Store*

DE. 1665

309 E. College Avenue

DECATUR, GA.

Your Nearest Drug Store



*Compliments of*

**LOGAN & WILLIAMS**

321 PALMER BUILDING

ATLANTA, GA.

★            ★            ★

**Fairview**

**Flower Shop**

★            ★            ★

**Fulton Supply  
Company**

INDUSTRIAL, TEXTILE CONTRACTORS

*Supplies and Machinery*

ATLANTA

GEORGIA

*Compliments*

*of*

**Lovable Brassiere  
Company**

**The  
Sherwin-Williams Co.**

of Georgia

Paints, Varnishes, Lacquers, Leads, Oils,  
Enamels, Brushes and Painters'  
Specialties

127 Ponce de Leon Ave.

DECATUR, GEORGIA

CR. 1751

*Compliments of*

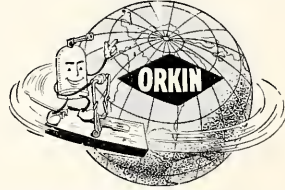

*"World's Largest Pest Control Co."*

EM. 4541

713 W. Peachtree

*A Mark  
of  
QUALITY  
FOODS*



**COLONIAL STORES**

**Montag Brothers, Inc.**

*Manufacturers of*

FASHIONABLE WRITING PAPERS

and

BLUE HORSE PAPER SCHOOL SUPPLIES

*Compliments of*

**CLAIR D. REGEN COMPANY**

FRANKLIN, TENNESSEE

*Compliments of*

**TATUM'S PHARMACY**

*Compliments of*

**Romie Cooper & Dowman's, Inc.**

124 Clairmont Ave.

*Compliments of*

**THE JO-ANN SHOP**

DECATUR, GA.

*Compliments*

*of*

**A FRIEND**

*Compliments  
of*

**A FRIEND**

*Compliments*  
of  
**Cagle  
Produce Company**

Wholesale  
FANCY FRESHLY DRESSED POULTRY  
and  
Strictly Fresh Grade A Eggs  
808 Avon Ave., S.W. FRanklin 4611



54-56 ALABAMA ST., S.W.

Phone WA. 4968

ATLANTA, GA.

**SOUTHEASTERN  
MEAT CO., INC.**

Purveyors of Fancy Meats and Poultry  
To Hotels - Restaurants - Clubs -  
Institutions  
914 Howell Mill Rd., N. W.  
ATLANTA, GEORGIA

*Compliments*

**DECATUR THEATRE**

DE. 8114

**SCOTT DRIVE-IN**

DE. 9484

YOUR COMMUNITY  
THEATRES

**Decatur Co-Op Cabs**

24 Hour Courteous Service

*Radio Dispatched*

Call

CR. 1701

CR. 3866

**SCOTTDALE MILLS  
SALESROOM**

SCOTTDALE, GEORGIA

8 Miles from Atlanta—EV. 1721

Curtain and Slip Cover Fabrics . Roadtex .  
Osnaburgs . Other Materials . Display  
Fabric in Gray Finish . Finished Corduroy .  
All Year Round Weight Wool . Bath Towels

*Compliments*

*of*

**A FRIEND**

**Patronize**

**Your**

**Advertisers**





**IRVINDALE FARMS**

and

MINNIE QUARTS

1129 Spring Street, N.W.

VERnon 7703



**Southeastern  
Elevator Company**

*Designers and Manufacturers*

*of*

Passenger and Freight Elevators

Oil Hydraulic Elevators

Electric Dumbwaiters

Residence Elevators

81 Currier St., N.E.

Atlanta, Ga.

*Compliments of*

**STUDENT GOVERNMENT ASSOCIATION**

*of*

**Agnes Scott College**

*Compliments*

*of*

**A FRIEND**

A black and white photograph of a desk with a microscope and several engraved items. The microscope is on the left, with a large circular lens. In the center, there is a book with 'THE MINISTERS' engraved on it. To the right, there is a book with 'THE HISTORY OF' and 'THE' visible. Below that, there is a book with 'BUBBLES' engraved on it. In the foreground, there are several engraved items, including a book with 'THE HISTORY OF' and 'THE' visible, and a book with 'THE HISTORY OF' and 'THE' visible. The background shows a desk with a microscope and several engraved items, including a book with 'THE HISTORY OF' and 'THE' visible, and a book with 'THE HISTORY OF' and 'THE' visible. The overall scene is a collection of engraved items, including books, pens, and other objects, arranged on a desk. The items are engraved with various names and titles, such as 'THE HISTORY OF', 'THE', 'BUBBLES', 'THE HISTORY OF', and 'THE'. The engraving is done in a classic, elegant style, with the letters being raised and the background being recessed. The items are arranged in a way that shows their variety and the quality of the engraving. The background is dark, making the engraved items stand out. The overall composition is a classic still life, showcasing the craftsmanship of the engraving company.

**PHOTO PROCESS**  
*Engraving Company*

ATLANTA

# YEARBOOKS

Fine yearbooks, produced by the skilled hands of dedicated craftsmen, are a continuing tradition with Foote & Davies. Since 1887, the name, Foote & Davies, has symbolized the hallmark of quality in printing. We hope you will enjoy, for many years to come, this permanent record of your school days.

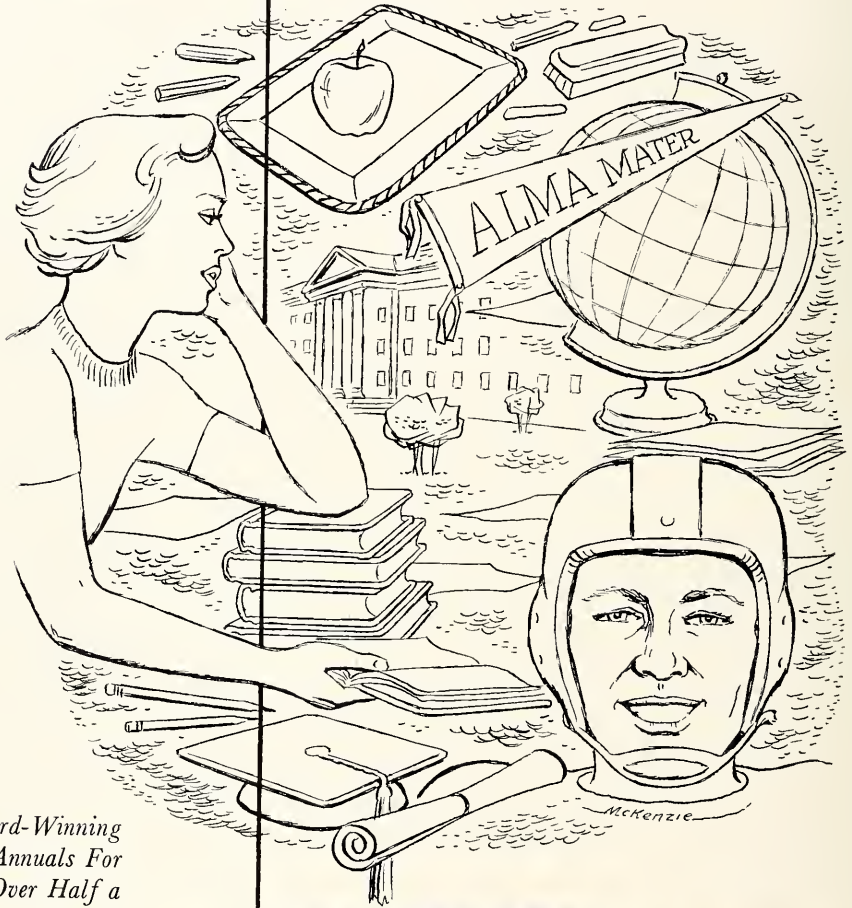

*Award-Winning  
Annuals For  
Over Half a  
Century*



**FOOTE & DAVIES, INC.**

BOOK MANUFACTURING • LITHOGRAPHY • PRINTING

1090 Capitol Avenue, S. E., Atlanta, Ga. • WALNUT 4600











