

nineteen fifty three

the

SILHOUETTE

LIBRARY



AGNES SCOTT
COLLEGE



Digitized by the Internet Archive
in 2010 with funding from
Lyrasis Members and Sloan Foundation

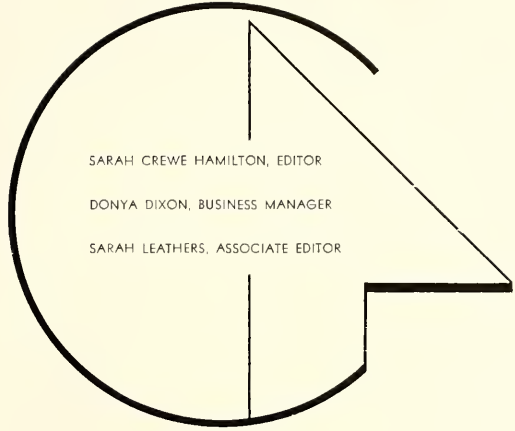

1953 SILHOUETTE

PUBLISHED BY THE STUDENTS OF
AGNES SCOTT COLLEGE

DECATUR, GEORGIA



LIVE AND BE HAPPY

WORK

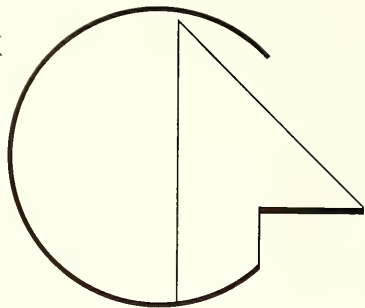

The center of our campus life as expressed on the sundial casts a fitting summary of our busy hours on campus.

Four views of buildings around the sundial symbolize our ideals of life at Agnes Scott. Within the dormitories we develop Christian social standards; the dining hall furnishes good food for our physical well-being; in the classroom buildings the faculty deeply stirs our intellectual curiosity. Life on the campus is encompassed by a simple religious faith.

LIBRARY
 COLLEGE
 1928



66299

TO

DR. WALLACE McPHERSON ALSTON

WHO WORKS UNCEASINGLY WITH AND FOR US AT AGNES SCOTT,
WHOSE FRIENDLY "HELLO" MAKES OUR LIVES ON CAMPUS HAPPIER,
AND WHOSE LIFE EMBODIES THE CHRISTIAN IDEALS AND PRINCIPLES
UPHELD BY OUR COLLEGE.

DEDICATION



CONTENTS



8 FACULTY
ADMINISTRATION

20 CLASSES

SENIORS 21
JUNIORS 48
SOPHOMORES 54
FRESHMEN 62
SPECIAL STUDENTS 69

70 FEATURES

BEAUTY SECTION 71
SPECIAL EVENTS 77

83 ACTIVITIES

PUBLICATIONS 84
HONORARY GROUPS 87
ASSOCIATIONS 92
CLUBS 97

105 ATHLETICS

114 ADVERTISEMENTS



JOINING IN THE FUN ON THE CAMPUS



FACULTY



DRESSED FOR PROCESSION



IN THEIR DAILY WALKS



FACULTY
AND
ADMINISTRATION



THESE ARE THE PEOPLE WHO, THROUGH THEIR EXPERIENCE AND UNDERSTANDING, HAVE GUIDED US IN OUR DEVELOPMENT IN THE YEARS AT COLLEGE. THEY WORK WITH US IN THE CLASSROOMS AND ASSIST US IN THE OFFICES; THEY PLAY WITH US IN CAMPUS PRODUCTIONS AND SPORTS; THEY LEAD US IN MORAL AND INTELLECTUAL GROWTH.



WALLACE McPHERSON ALSTON
PRESIDENT

In his two years as President of Agnes Scott, Dr. Alston has come to be an inspiration to all who know him. His capable leadership and his pride in our college command respect and admiration from everyone. To us as students he presents a challenge for the future.

SAMUEL GUERRY STUKES

DEAN OF THE FACULTY
REGISTRAR

As a personal friend and an academic counselor, Dr. Stukes means a great deal to the students of Agnes Scott. We especially value his sincere interest in others and his friendly understanding of each individual. These qualities explain why he is an invaluable part of every phase of campus life.



In Miss Scandrett the Agnes Scott ideal comes to life. She inspires all who know her with her poise, graciousness, unselfishness, and amazing insight. No other person on the campus means so much to the personal happiness of the students as does Miss Scandrett.

CARRIE SCANDRETT
DEAN OF STUDENTS



ADMINISTRATION

BUSINESS OFFICES



J. C. TART
TREASURER

JEANNE COOK
SECRETARY

JEANNINE BYRD HOPKINS
MANAGER OF BOOKSTORE



"Would you please cash this check?" and "Mr. Jones, I need some lights for the play next week," can be heard in these offices most any hour. Students and faculty alike deeply appreciate the helpfulness of the Business Manager's office and the efficiency of the Treasurer's office.

TREASURER

BUSINESS MANAGER

CHARLES DEXTER WHITE
ENGINEER



RAYMOND M. JONES
ASSISTANT



P. J. ROGERS, JR.
BUSINESS MANAGER



LAURA STEELE
DIRECTOR OF ADMISSIONS
ASSISTANT REGISTRAR



DONA BARRETT
SECRETARY

REGISTRAR'S OFFICE

The Registrar carries on many tasks which are important to the student. Registration, course selections, the sending and recording of grades, the catalogue, and post-graduate and job findings are all carried out by this office.

PRESIDENT'S OFFICE

"Congratulations on your birthday!" comes from this office to the surprise of each student every year. Friendly greetings, helpful talks, and making announcements for students are just a few of the services that this office pleasantly renders.



ANN JACOB
SECRETARY

ELEANOR HUTCHENS
DIRECTOR OF PUBLICITY AND
ALUMNAE AFFAIRS



PUBLICITY AND ALUMNAE OFFICE

Every time one walks by the mail room, she sees the publicity board crowded with news of Agnes Scott from the newspapers. How nice it is to see your name in the paper and not to have known it was going to be there! The student, who will some day be a member of the Alumnae Association has plenty of opportunity to know the organization while on campus through its teas and the *Alumnae Quarterly*.

SYBIL CORBETT
ALUMNAE REPRESENTATIVE

MARTHA WEAKLEY
OFFICE MANAGER



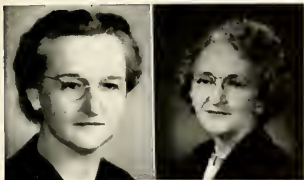

DORMITORY SUPERVISION

ANNIE MAE F. SMITH NADA RHODES WYNN
SUPERVISOR OF ASSISTANT
DORMITORIES

The efficiency with which all the dormitories and cottages are cared for is attributed to the management of this office. Everyday life is made easier and more pleasant by the managing of the two capable supervisors and their faithful negro staff.



DINING HALL

ETHEL JOHNSON HATFIELD HELEN SMITH HOOPER
DIETITIAN ASSISTANT

Efficient management of Agnes Scott's beautiful dining hall guarantees a cheerful atmosphere and well-planned meals for faculty and students who eat there together.

OFFICE OF DEAN OF STUDENTS

The co-operative staff in the dean's office keeps the students' non-academic life flowing smoothly. No student is unknown or unwelcome by any individual in the dean's office.

ISABELLA W. LEWIS
ASSISTANT DEAN
OF STUDENTS



LILLIAN SMITH M. CRACKEN OCTAVIA GARLINGTON ELA BURT CURRY ADELAIDE RYALL BEALL
ASSISTANT TO THE ASSISTANT TO THE ASSISTANT TO THE ASSISTANT TO THE
DEAN OF STUDENTS DEAN OF STUDENTS DEAN OF STUDENTS DEAN OF STUDENTS



LIBRARY

"Happy Is The Man Who Findeth Wisdom" is one of the inscriptions which greets the student as she enters the library. The thoroughly executed planning by Mrs. Byers, carried out by her diligent staff, makes the library a haven.

EDNA HANLEY BYERS
LIBRARIAN



LOUISE S. McDONALD LILLIAN NEWMAN POLLY TUCKER JONES
ASSISTANT TO THE ASSISTANT LIBRARIAN ASSISTANT TO THE
LIBRARIAN LIBRARIAN LIBRARIAN



FACULTY

ART

MARIE HUPER
ASSISTANT PROFESSOR

The art department of Agnes Scott makes an important contribution to campus life. Interesting lectures and exhibits are regular features. There are a variety of courses offered which are suited to both the professional art student and the casual admirer.

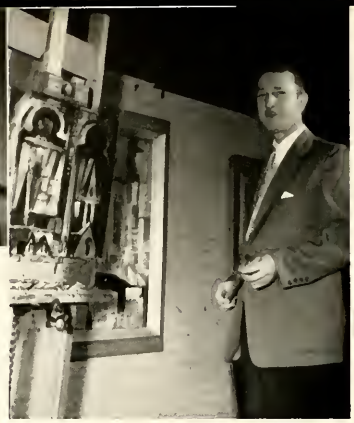

FERDINAND WARREN
PROFESSOR

The Bible department of Agnes Scott is a fitting complement to a Christian college. Through the perceptive insight of the instructors the individual's faith is reaffirmed and her spiritual and intellectual insight enlarged. Religious thought and history are thoroughly covered in the variety of courses.

NOT PICTURED:
MARY LILY BONEY
INSTRUCTOR
ON LEAVE 1952-1953

BIBLE



PAUL LESLIE GARBER
PROFESSOR



SAMUEL A. CARTLIDGE
VISITING PROFESSOR



FELIX BAYARD GEAR
VISITING PROFESSOR

BIOLOGY

The biology department offers its students an understanding of the life around them, be it a microscopic plant, a single-cell animal, or man himself. With the microscope as a tool, students in the laboratory can actually observe and compare the vital functions of the living world.

NOT PICTURED:
NETTA ELIZABETH GRAY
INSTRUCTOR

ANNA JOSEPHINE BRIDGMAN
ASSOCIATE PROFESSOR



NANCY PENCE
GROSECLOSE
ASSISTANT PROFESSOR

LORIN W. ROBERTS
ASSISTANT PROFESSOR

ANNÉ MARTHA SALYERDS
ASSISTANT





WILLIAM JOE FRIERSON
PROFESSOR

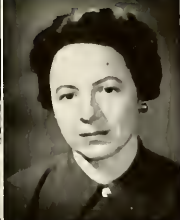

ELIZABETH AYLOR CRIGLER
ASSOCIATE PROFESSOR

CHEMISTRY

In no other field of knowledge today is there such rapid development as in the field of chemistry. Agnes Scott chemistry students in classroom and laboratory learn principles that enable them to fully appreciate these developments. The well-equipped John Bulow Campbell Science Hall provides tools with which advanced students may do independent study and laboratory work.

NOT PICTURED:
MARY WALKER FOX
ASSISTANT
RUTH DICKEY HATCHER
ASSISTANT

CLASSICAL LANGUAGES AND LITERATURE

Under the auspices of the capable department of classical languages and literature, the student is able to unearth the rich cultural treasures of the past for her own enjoyment. Through the appreciation of the past this department helps the student to evaluate and discriminate in future life.



ELIZABETH GOULD ZENN
ASSISTANT PROFESSOR

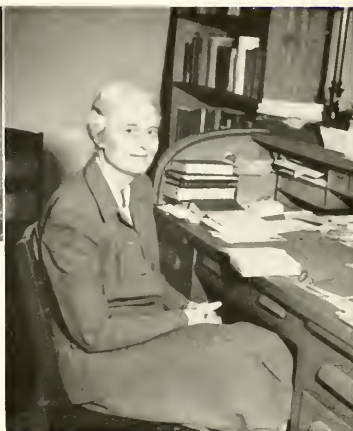

M. KATHRYN GLICK
PROFESSOR

MILDRED RUTHERFORD MELL
PROFESSOR



ANNA GREENE SMITH
ASSOCIATE PROFESSOR



ECONOMICS AND SOCIOLOGY

The department of economics and sociology aids the student in developing an insight into financial and social problems within and outside her community. Interesting field trips and guest speakers are highlights of the courses.



GEORGE P. HAYES
PROFESSOR



JANEF NEWMAN PRESTON
ASSISTANT PROFESSOR



ANNIE MAY CHRISTIE
ASSISTANT PROFESSOR



MARGARET GUTHRIE
TROTTER
ASSISTANT PROFESSOR



WALTER EDWARD Mc-NAIR
ASSISTANT PROFESSOR

EMMA MAY LANEY ELLEN DOUGLASS LEYBURN
PROFESSOR ASSOCIATE PROFESSOR

ENGLISH

The English department is one which reaches all Agnes Scott students. By offering a wide range of courses, it provides a rich background for a liberal education. Besides directing students' footsteps in profitable paths during college days, the capable members of this department furnish a basis for a rewarding intellectual life beyond campus experience.



ROBERTA WINTER
ASSISTANT PROFESSOR



JANET LORING
INSTRUCTOR

SPEECH

Nearly everyone has some of the actor in him. One of the better known functions of the speech department is to train students in dramatics and play production. However, before one reaches this stage, he must first study the fundamentals of effective speech. The dramatics club, *Blockfriars*, gives fine performances quarterly, and speech students often sponsor chapel programs that entertain the entire campus community.

FRENCH

The members of the French department recognize the necessity of being familiar with the thought and customs of countries other than our own, if we would live wisely and well in a world which by virtue of scientific progress is ever decreasing in size. This awareness makes the French department one of the most up-to-date on the Agnes Scott campus. A speaking and reading ability of the language is acquired plus a knowledge of the country itself.

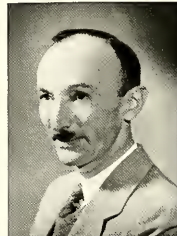

PIERRE THOMAS
ASSISTANT PROFESSOR



ELIZABETH McDANIEL
BARINEAU
ASSOCIATE PROFESSOR



MARGARET TAYLOR PHYTHIAN
PROFESSOR

GERMAN

One of the most popular language departments at Agnes Scott is the German department. Emphasis is placed not only upon conversational ability but also upon a broad reading knowledge. The work in this department is made even more interesting by language clubs, record conferences, and special language tables in the dining hall.



MURIEL HARN
PROFESSOR



CATHERINE STRATEMAN
SIMS
ASSOCIATE PROFESSOR



FLORENCE E. SMITH
ASSOCIATE PROFESSOR



MARGARET BURR
DESCHAMPS
ASSISTANT PROFESSOR



WALTER BROWNLOW POSEY
PROFESSOR

HISTORY AND POLITICAL SCIENCE

Through a knowledge of past civilizations, the Agnes Scott history students learn to interpret present-day issues of world-wide interest. The history department offers courses that range from the early Greek and Roman periods to current events; from Renaissance civilization to American political parties. By taking advantage of this variety of studies one acquires a sound background for becoming an informed citizen.



HENRY A. ROBINSON
PROFESSOR



LESLIE JANET GAYLORD
ASSISTANT PROFESSOR

MATHEMATICS

The day when women were excluded from the realm of mathematics has passed. Agnes Scott students are offered courses that train them in exact thinking, and may progress to such advanced subjects as analytic geometry of space. Students interested in mathematics find a challenging program at Agnes Scott.



LILLIAN ROGERS
GILBREATH
INSTRUCTOR

IRENE LEFTWICH HARRIS
INSTRUCTOR

MICHAEL McDOWELL
PROFESSOR

MUSIC



Agnes Scott students benefit in many ways from the active program of the music department. They may take practical courses in organ, piano, violin, and voice; they may study the theory and history of music; they may attend the chapel programs and concerts presented by the music faculty, individual students, and the glee club. The entire Atlanta area appreciates the extra-curricular activities of the music department.

RAYMOND JONES MARTIN ROXIE HAGOPIAN
ASSOCIATE PROFESSOR ASSOCIATE PROFESSOR



NOT PICTURED:
ISABEL MAWHA BRYAN
INSTRUCTOR
EDWIN CHAPPELL WHITE
INSTRUCTOR



WALLACE McPHERSON ALSTON
PROFESSOR



C. BENTON KLINE, JR.
ASSISTANT PROFESSOR

PHILOSOPHY

The philosophy department offers Agnes Scott students an opportunity to develop their own powers of clear reasoning. Contact with the great thinkers of the past stimulates independent thinking within modern individuals. No matter what philosophy students study or plan to do after graduation, their philosophy courses enable them to deal with questions concerning the ultimate meaning of life.



PATRICIA ANN STORY
INSTRUCTOR



EUGENIE LOUISE
DOZIER
INSTRUCTOR



HARRIETTE HAYNES LAPP
ASSISTANT PROFESSOR



LLEWELLYN WILBURN
ASSOCIATE PROFESSOR



JANET ALEXANDER
COLLEGE PHYSICIAN
PROFESSOR OF
PHYSICAL EDUCATION

PHYSICAL EDUCATION AND HEALTH

Every girl on the campus is aided by the physical education department in achieving the Agnes Scott ideal of physical well-being. The wide choice of activities within the department includes instruction in dancing and most sports, classes in health, inter-class team competition, and extra-curricular activities for individuals. Thus students gain skills and poise as well as receiving the benefits of medical care.

Agnes Scott's roomy infirmary has staff and facilities adequate for any emergency that might arise, while daily it serves the less serious medical needs of the campus.



ALICE BOYKIN BRAY
RESIDENT NURSE



INEZ OWEN
ASSOCIATE RESIDENT NURSE

PHYSICS AND ASTRONOMY



WILLIAM A. CALDER
PROFESSOR

In the Bradley Observatory and the John Bulow Campbell Science Hall, Agnes Scott students keep up with the expanding world of science. Through the fine Agnes Scott telescope they explore the universe, while in the physics lab they discover what natural laws govern our world. In the physics and astronomy departments science takes on new significance for everyday life.



JOHN INKSTER GOODLAD
PROFESSOR OF EDUCATION



SAMUEL PAUL WIGGINS
ASSOCIATE PROFESSOR
OF EDUCATION



KATHERINE TAIT OMWAKE
ASSOCIATE PROFESSOR
OF PSYCHOLOGY



EMILY S. DEXTER
ASSOCIATE PROFESSOR
OF PHILOSOPHY
AND PSYCHOLOGY



SAMUEL GUERRY STUKES
PROFESSOR OF PSYCHOLOGY
AND EDUCATION

PSYCHOLOGY AND EDUCATION

The psychology department strives to promote an understanding of the principles of psychology that students may apply to learning and all their contacts in life. Courses in the methods of experimentation lead to more advanced instruction in personality and the problems of psychology.

NOT PICTURED:
CHARLES BOWMAN WALDEN
ASSISTANT PROFESSOR
OF EDUCATION

SPANISH

MURIEL HARN
PROFESSOR



Both the written and spoken language find a place in the instruction of the Spanish department. By looking into all phases of the literature and civilization of another people, students broaden their minds' horizons. They also acquire fluency in speaking the language so that it lives for them.

FLORENE J. DUNSTAN
ASSOCIATE PROFESSOR



MELISSA ANNIS CILLEY
ASSISTANT PROFESSOR



HESTER POOLE
MATTHEWS
INSTRUCTOR



JAMES ROSS McCAIN
PRESIDENT, EMERITUS

LOUISE McKINNEY
PROFESSOR OF
ENGLISH, EMERITUS

MARY F. SWEET
PROFESSOR OF
HYGIENE, EMERITUS

ALMA WILLIS SYDENSTRICKER
PROFESSOR OF
BIBLE, EMERITUS

CATHERINE TORRANCE
PROFESSOR OF CLASSICAL
LANGUAGES AND
LITERATURES, EMERITUS

ROBERT B. HOLT
PROFESSOR OF
CHEMISTRY, EMERITUS

LUCILE ALEXANDER
PROFESSOR OF
FRENCH, EMERITUS

CHRISTIAN W. DIECKMANN
PROFESSOR OF
MUSIC, EMERITUS

LEWIS H. JOHNSON
ASSOCIATE PROFESSOR OF
MUSIC, EMERITUS

FRANCES K. GOOCH
ASSOCIATE PROFESSOR OF
ENGLISH, EMERITUS

MARY STUART MacDOUGALL
PROFESSOR OF
BIOLOGY, EMERITUS

CLASSES



INVESTITURE . . . OUR SYMBOL WHICH ACCLAIMS THAT THE STUDENT WHO HAS SUCCESSFULLY COMPLETED HER FIRST THREE YEARS AT AGNES SCOTT HAS REACHED THE DIGNITY OF SENIORHOOD.

SENIOR CLASS OFFICERS

DONNA DUGGER PRESIDENT
MARY ANN WYATT VICE PRESIDENT
JANE HOOK SECRETARY-TREASURER



Our depiction in campus diction of life at Agnes Scott;
Liberal Arts is our theme; Graduation, our dream.
Our relation to education is really something to see,
While struggling to get that BA degree.

Lessons that take us all night; Classes that take us all day.
Don't let us break your heart, we really ain't that smart—
We still get to play.

Tech and Emory,
Cheese and broccoli,
Them's things that we've got.
We're whooping it up,
At Agnes Scott.

SENIOR
CLASS



CHARLOTTE STIRLING ALLAIN
AVONDALE ESTATES, GA.
MATHEMATICS



ALLARDYCE ARMSTRONG
MIAMI, FLA.
PSYCHOLOGY

SENIORS



PAT BAUMGARTEN, CHARLOTTE ALLAIN, EVELYN BASSETT, AND DICHE ARMSTRONG



ANNE EVELYN BASSETT
FORT VALLEY, GA.
PSYCHOLOGY



PAT BAUMGARTEN
ATLANTA, GA.
ENGLISH



ANN BAXTER
MATTHEWS, N. C.
CHEMISTRY

FRANCES BLOUNT BLAKENEY
MATTHEWS, N. C.
HISTORY AND POLITICAL SCIENCE



CONNIE BYRD, BERTIE BOND, ANN BAXTER, AND FRANCES BLAKENEY

1953



MARY ALVERTA BOND
OAK RIDGE TENN.
HISTORY AND POLITICAL SCIENCE

CONSTANCE ANN BYRD
COLUMBIA, S. C.
ENGLISH



MARY JO CHAPMAN
MIAMI, FLA.
PSYCHOLOGY



DORIS CLINGMAN
NEW ORLEANS, LA.
ENGLISH



FRANCES ELLEN COLEY
WAYNESBORO, VA.
ENGLISH



PEGGY ALICE CARLOS
ATLANTA, GA.
BIOLOGY

DORIS CLINGMAN, BUNNY COLEY, MARY JO CHAPMAN, AND PEGGY CARLOS



SENIORS



EUNICE TURNER CONNALLY
LA GRANGE, GA.
HISTORY

SARAH FRANCES COOK
ROME, GA.
PSYCHOLOGY



ANN BROOKS COOPER
ALBANY, GA.
HISTORY



VIRGINIA CORRY
TIFTON, GA.
PSYCHOLOGY

FRANCES COOK, EUNICE CONNALLY, ANN COOPER, AND VIRGINIA CORRY





MARGARET RALEIGH COUSAR
TSHIMBULU, BELGIAN CONGO, AFRICA
HISTORY



JANE DALHOUSE
ATLANTA, GA.
ART



ANNE CARTER DEWITT
GAINESVILLE, GA.
PSYCHOLOGY



DONYA JOAN DIXON
GORGAS, ALABAMA
PSYCHOLOGY

SENIORS



DONYA DIXON, MEG COUSAR, AND JANE DALHOUSE. NOT PICTURED: ANNE DEWITT

SUSAN WALTON DODSON
COLUMBIA, S. C.
PSYCHOLOGY



DONNA ANNE DUGGER
SHEFFIELD, ALA.
PSYCHOLOGY



FRANCES CAROL EDWARDS
ATHENS, GA.
FRENCH



DONNA DUGGER, SUSAN DODSON AND MARY EVANS, NOT PICTURED: CAROL EDWARDS

MARY FRANCES EVANS
THOMASVILLE, GA.
HISTORY AND POLITICAL SCIENCE



MARY ANNE GARRARD
CORDELE, GA.
HISTORY AND POLITICAL SCIENCE



LOIS FRANCES GINN
COVINGTON GA.
CHEMISTRY



CATHERINE EMERY GOFF
ATLANTA, GA.
PSYCHOLOGY



PATRICIA ANN GREEN
ATLANTA, GA.
ECONOMICS AND SOCIOLOGY



KITTY GOFF, PAT GREEN, MARY ANN GARRARD, AND FRANCES GINN

SENIORS



RUTH DAHL GUDMUNSON
COLUMBIA, S. C.
PSYCHOLOGY



MARY ADELAIDE HAMILTON
DECATUR, GA.
ENGLISH



SARAH CREWE HAMILTON
DECATUR, GA.
MATHEMATICS



FLORENCE HAND
PELHAM GA.
PSYCHOLOGY



RUTH GUDMUNSON, FLO HAND, MARY HAMILTON, AND SARAH CREWE HAMILTON

SENIORS



VIRGINIA CLAIRE HAYS, BETSY HILL, BETSY HODGES, AND KELLER HENDERSON



VIRGINIA CLAIRE HAYS
MOULTRIE, GA.
ECONOMICS AND SOCIOLOGY



GERTRUDE KELLER HENDERSON
DORAVILLE, GA.
HISTORY AND POLITICAL SCIENCE



BETSY HILL
SAVANNAH, GA.
MUSIC



BETSY LEE HODGES
SOUTH HILL, VA.
ENGLISH

1953



NATALIE HOWARD, JANE HOOK, MARY HOLLAND, AND PEGGY HOOKER



MARY ANNIE HOLLAND
ATLANTA, GA.
PSYCHOLOGY AND SOCIOLOGY



JANE HOOK
GAINESVILLE, GA.
HISTORY



MARGARET E. HOOKER
SCARSDALE, N. Y.
ENGLISH



NATALIE STRATTON HOWARD
COLLEGE PARK, GA
CHEMISTRY



ELLEN EARLE HUNTER
NEW ORLEANS, LA.
BIOLOGY



CAROL LOU JACOB
DECATUR, GA.
HISTORY AND POLITICAL SCIENCE



CAROL LOU JACOB ELLEN HUNTER, ANN JONES, AND BARBARA JOHNSTON

SENIORS



BARBARA ANN JOHNSTON
ATLANTA, GA.
MATHEMATICS



ANN JONES
BEAUMONT, TEXAS
ENGLISH



ANNIE WORTLEY JONES
DALTON, GA.
MUSIC

ROSALYN KENNEDAY
MERIDIAN, MISS.
ENGLISH



ANN JONES, JACKIE KING, SARAH LEATHERS, AND ROSALYN KENNEDAY

1953



JACQUELINE DEAN KING
HAPEVILLE, GA.
MUSIC

SARAH ANN LEATHERS
DECATUR, GA.
MUSIC



MARY MILLS LINDSEY
GRIFFIN, GA.
ECONOMICS AND SOCIOLOGY



DESPO MATHESON
TAMPA, FLA.
ENGLISH



EVELYN FARMER MERRILL
EUFULA, ALA.
PSYCHOLOGY



NANCY SARGEANT LOEMKER
ATLANTA, GA.
ENGLISH

EVELYN MERRILL, MARY LINDSEY, AND NANCY LOEMKER, NOT PICTURED: DESPO MATHESON



SENIORS



MARION POUILLAIN MERRITT
ATLANTA, GA.
HISTORY



ADALINE GRAHAM MILLER
SAVANNAH, GA.
ENGLISH



BELLE NEEL MILLER
ATLANTA, GA.
ENGLISH



PATRICIA MARIE MORGAN
AMERICUS, GA.
CHEMISTRY

ADALINE MILLER, PATTY MORGAN, BELLE MILLER, AND MARION MERRITT





BETTY MARIE McLELLAN
DALTON, GA.
PSYCHOLOGY



MARGARET REDFEARN McRAE
WADESBORO, N. C.
BIBLE



LILLA KATE PARRAMORE
VALDOSTA, GA.
INTERDEPARTMENTAL SCIENCE



SUE SMITH PETERSON
AILEY, GA.
CHEMISTRY

SENIORS



SUE PETERSON, MARGARET McRAE, BETTY McLELLAN, AND LILLA KATE PARRAMORE

ANNE POTTS
GABBETTVILLE, GA.
BUSINESS ECONOMICS



RUTH BROWN REEVES DILL
ATLANTA, GA.
PHILOSOPHY



MARY BETH ROBINSON
AUBURN, ALA.
BIBLE



ANNE POTTS, RUTH DILL, MARY BETH ROBINSON, AND LOUISE ROSS



LOUISE WEBB ROSS
HATTIESBURG, MISS.
HISTORY

SENIORS

NANCY VIRGINIA RUFFNER
BARNESVILLE, GA.
CHEMISTRY



RUTH RUNYON
DECATUR, GA.
BOTANY AND BIOLOGY



SHIRLEY JEAN SAMUELS
ATLANTA, GA.
HISTORY AND POLITICAL SCIENCE



RUTH RUNYON, SHIRLEY SAMUELS, AND NANCY RUFFNER, NOT PICTURED: BONNIE SANDERS

BONNIE SANDERS
ATLANTA, GA.
MUSIC





SUANNE BOWERS SAUERBRUN
ATLANTA, GA.
BIBLE

1953



RITA MAY SCOTT
MONTGOMERY, ALA.
MATHEMATICS



CHARLINE TRITTON SHANKS
ATLANTA, GA.
BIBLE



PRISCILLA MARY SHEPPARD
LAURENS, S. C.
HISTORY AND POLITICAL SCIENCE



PRIS SHEPPARD, CHARLENE SHANKS, RITA MAY SCOTT, AND SUANNE SAUERBRUN



DELE THOMPSON MARGIE THOMASON, LINDY TAYLOR, AND MARIE STOWERS

SENIORS



MARGARET ELIZABETH THOMASON
COPPERHILL, TENN.
ENGLISH



GLORIA MARIE STOWERS
ATLANTA, GA.
SOCIOLOGY



ADELE THOMPSON
OLANTA, S. C.
HISTORY AND POLITICAL SCIENCE



LINDY TAYLOR
ATLANTA, GA
PSYCHOLOGY

1953



ANNE THOMSON, NORMA WANG, VIVIAN WEAVER, AND HELEN TUCKER



FRANCES ANNE THOMSON
TAMPA, FLA.
ENGLISH



HELEN MARIE TUCKER
EAST POINT, GA.
SOCIOLOGY



NORMA RA-CHEN WANG
HONG KONG, CHINA
MUSIC



VIVIAN LUCILLE WEAVER
MOBILE, ALA.
FRENCH



BARBARA ELIZABETH WEST
JOHNSON CITY, TENN.
ECONOMICS



ROBERTA ELLEN WILLIAMS
DALTON, GA.
SOCIOLOGY



MARY ANN WYATT
ROANOKE, VA.
ENGLISH



MARY ANN WYATT, ROBERTA WILLIAMS, AND BARBARA WEST



RAYMOND JONES MARTIN, JR.
DECATUR, GA.
MASCOT OF THE CLASS OF '53

ELIZABETH FULLER JACKSON

Elizabeth Fuller Jackson came to Agnes Scott College in 1923 and served as associate professor of history until her death in February 1952. During these years she rendered valuable and inspiring service to the changing generation of students coming under the charm of her rich information and her warm friendliness. She had an infinite capacity and enthusiasm for work and a talent for friendship.

The interest she felt in European History, in English, in Russian History, she succeeded in communicating to her students, and instilling in them a real appreciation of Art, Music, and Literature.

A deep personal interest in her students was the outstanding characteristic of her teaching.

The faithfulness and loyalty that marked her service to Agnes Scott was a reflection in our sphere of her brave Christian Character and in her faith and loyalty to God and her church. Her fine, rich spirit which had poured itself out so generously in the years of service and responsibility found itself sustained and soothed in her sufferings, and she faced death with dignity, courage, and faith.



IN MEMORIAM

In memory of Phyllis Ann Fisher who would have graduated this June. Phyllis was born February 6, 1931, and her home was in Paris, Kentucky. At Agnes Scott her major was Biology, and she served as an active member of Christian Association Council. A beloved member of her class, she was known for her genuine friendliness, sense of humor, and zest for living; her death shortly before the opening of this school year has meant a loss to us all.

PHYLLIS ANN FISHER



SENIORS' SPECIAL INTERESTS IN CAMPUS ACTIVITIES

- CHARLOTTE ALLAIN:** '52-'53 blackfriars, silhouette.
- DICHE ARMSTRONG:** '49-'50 blackfriars (v. pres.); '50-'51 spanish club, blackfriars, e. s. news; '51-'52 e. s. news, spanish club (treas.), centerbury club (treas.), blackfriars; '52-'53 e. s. news, spanish club (v. pres.), centerbury club (pres.), blackfriars.
- EVELYN BASSETT:** '49-'50 freshmen choir, granddaughters; '50-'51 string ensemble, granddaughters (sec.-treas.); '51-'52 glee club, silhouette, bible club; '52-'53 glee club.
- PAT BAUMGARTEN:** Transfer '51-'52 e. s. news; '52-'53 jewish denom. group (treas.).
- ANN BAXTER:** '49-'50 e. a. rep., dolphin; '50-'51 softball mgr., dolphin club; '51-'52 chi beta phi, dolphin club, jr. joint (money man), e. a. (sec.); '52-'53 e. a. (pres.), mortar board, chi beta phi, who's who.
- FRANCES BLAKENEY:** '49-'50 fr. bible club (treas.), hockey team, c. a. council; '50-'51 c. a. council (chr. comm.), hockey team, french club, bible club, softball team; '51-'52 c. a. council (chr. comm.), student gov. exec. comm. (house pres.), softball team; '52-'53 student gov. exec. comm. (house pres.), hockey team, softball team, french club, bible club.
- BERTIE BOND:** '50-'51 blackfriars, v. pres. soph class; '51-'52 blackfriars, c. a., intercollegiate council (v. pres.); '52-'53 exec. (house pres.), intercollegiate council (treas.).
- CONNIE BYRD:** '49-'50 fr. choir, bible club, c. a. council; '50-'51 bible club (sec.), glee club, chorus, c. a. council; '51-'52 bible club (pres.), glee club, prayer chr. 3rd main; '52-'53 bible club, glee club.
- PEGGY CARLOS:** '52-'53 chi beta phi (rec. sec.)
- MARY JO CHAPMAN:** '49-'50 blackfriars, fr. choir; '50-'51 blackfriars; '51-'52 lecture assoc. (pub. chr.), student gov. lower house (rep.), glee club, blackfriars; '52-'53 student gov. exec. comm. (cottage pres.), mortar board (historian), blackfriars (pres.).
- DORIS CLINGMAN:** '49-'50 fr. choir, black cat, jr. joint; '50-'51 cotillion club, a. s. news, hockey team; '51-'52 social comm., cotillion (v. pres.), hockey team, a. s. news; '52-'53 social comm. (chr.), cotillion, student gov. exec. comm. (rep.)
- BUNNY COLEY:** '49-'50 folio, c. a. council; '50-'51 glee club, a. s. news, c. a. council; '51-'52 glee club, a. s. news, bible club, jr. joint; '52-'53 glee club, bible club.
- EUNICE CONNALLY:** '49-'50 badminton club, glee club; '50-'51 bible club, b. s. u. (rep. s. s.); '51-'52 blackfriars, jr. joint (ticket chr.), (b. s. u. pres.), jr. sponsor, c. a. council, may day; '52-'53 blackfriars, silhouette (faculty ed.), b. s. u. (prog. chr.), c. a. council, may day, sr. advisory council.
- SARAH FRANCES COOK:** '49-'50 fr. choir, dolphin club, black cat; '50-'51 dolphin club (sec.-treas.), e. a. (badminton mgr.); '51-'52 dolphin club (sec.-treas.), e. a. (archery man), jr. joint; '52-'53 dolphin club, swimming mgr., hockey mgr., camp fire girl leader, black cat.
- ANN COOPER:** '49-'50 student gov. exec. comm. (rep.); '50-'51 c. a. council (intercollegiate chr.); '51-'52 student gov. (sec.); '52-'53 student gov. (v. pres.), mortar board, who's who.
- VIRGINIA CORRY:** '49-'50 fr. choir, hockey team; '50-'51 spanish club, hockey team; '51-'52 spanish club, aurora, hockey team; '52-'53 spanish club, aurora, hockey team.
- MARGARET COUSAR:** '49-'50 folio, fr. bible class (sec.), bible club; '50-'51 c. a. council; '51-'52 bible club (v. pres.), c. a. council; '52-'53 bible club (pres.), c. a. council (comm. chr.), glee club (librarian).
- JANE DALHOUSE:** transfer '51-'52 jr. joint; '51-'53 black cat, sr. advisory comm., art student's league (pres.).
- ANNE DEWITT:** transfer '50-'51 dance group; '51-'52 dance group, cotillion, bapb, student group, aurora, e. s. news; '52-'53 phi beta kappa.
- DONYA DIXON:** '49-'50 student gov. lower house (rep.); '50-'51 dance group, may day; '51-'52 dance group, dolphin club, int. news center, jr. joint; '52-'53 silhouette (bus. man.), camp fire girl leader, sr. advisory council, dolphin club, dance group, cotillion.
- SUE DODSON:** '49-'50 glee club, c. a. council; '50-'51 glee club, c. a. council; '51-'52 student gov. lower house (rep.), jr. sponsor, jr. joint; '52-'53 west fellowship (pres.), inter-faith council (pres.), c. a. cabinet.
- DONNA DUGGER:** '49-'50 e. s. news, fr. choir, pres. fresh class (1st quarter); '50-'51 c. a. council, cotillion club; '51-'52 c. a. cabinet, dolphin club, cotillion club; '52-'53 dolphin club, cotillion club, pres. sr. class, who's who.
- CAROL EDWARDS:** '49-'50 dance group, chorus; '51-'52 french club; '52-'53 french club.
- MARY EVANS:** '49-'50 newman club, black cat; '50-'51 newman club (v. pres.); '51-'52 newman club, jr. joint; '52-'53 newman club (v. pres.), black cat chorus.
- MARY ANNE GARRARD:** '49-'50 e. s. news; '50-'51 e. s. news; '51-'52 asst. orientation chr., blackfriars, e. s. news, int. news center; '52-'53 c. a. cabinet, blackfriars, mortar board, int. news center.
- FRANCES GINN:** '49-'50 hockey team; '50-'51 cotillion club, basketball team; '51-'52 chi beta phi, cotillion club, jr. sponsor, may day, jr. joint; '52-'53 chi beta phi (corr. sec.), cotillion club, c. a. council, may day.
- ITTY GOFF:** '52-'53 social comm., aurora (exchange ed.), lecture asst. (day student rep.), sr. advisory council.
- PAT GREEN:** transfer '51-'52 newman club, jr. joint; '52-'53 newman club, silhouette.
- RUTH GUDMUNSON:** '49-'50 may court, beauty section silhouette, black cat; '50-'51 may court, beauty section silhouette, aurora, silhouette, cotillion club; '51-'52 may court, beauty section silhouette, cotillion club, hockey team, jr. joint; '52-'53 cotillion club, hockey team, camp fire girl leader, black cat.
- MARY HAMILTON:** '51-'52 blackfriars, methodist denom. group (pres.); '52-'53 blackfriars (props chr.).
- SARAH CREWE HAMILTON:** '49-'50 dolphin club, blackfriars, granddaughters, black cat, jr. joint; '50-'51 dolphin club, blackfriars, eta sigma phi, granddaughters; '51-'52 dolphin club, eta sigma phi (sec.), granddaughters (pres.), silhouette, social standards comm., chi beta phi, e. s. letter; dance group (scenery); '52-'53 silhouette (ed.), eta sigma phi, chi beta phi, dolphin club, black cat, may day (art comm. chr.), art students league, basketball team.
- FLO HAND:** '49-'50 granddaughters club; '50-'51 granddaughters club; '51-'52 granddaughters club, jr. joint; '52-'53 granddaughters club.
- VIRGINIA CLAIRE HAYS:** '49-'50 social comm., sub-vers, hockey team, black cat; '50-'51 2nd rebekah garden club (pres.), c. a. council, hockey team; '51-'52 student gov. lower house, sub-vers, hockey team, e. s. news (society ed.), jr. joint (comm. chr.); '52-'53 may day (sec.), c. a. council (comm. chr.), hockey team, sr. advisory council.
- KELLER HENDERSON:** transfer '50-'51 dolphin club; '51-'52 v. pres. jr. class, jr. joint (co-chr.), dolphin club, c. a. council (intercollegiate chr.); '52-'53 orientation chr., mortar board, who's who.
- BETSY HILL:** transfer '52-'53 jr. joint, black cat, may day (music comm. chr.).
- BETSY HODGES:** '49-'50 e. s. news, black cat; '50-'51 e. s. news, eta sigma phi; '51-'52 e. s. news (asst. ed.), eta sigma phi (treas.); '52-'53 e. s. news (man. ed.), eta sigma phi, jr. joint (sr. chr.), black cat (music comm.), basketball.
- MARY HOLLAND:** transfer '51-'52 student gov. exec. comm. (jr. d. s. rep.); '52-'53 student gov. lower house (d. s. rep.), interfaith council (meth. pres.).
- JANE HOOK:** '49-'50 '53 club (sec.-treas.), cotillion club; '50-'51 cotillion club, c. a. council, a. s. news; '51-'52 student gov. lower house (corr. sec.), cotillion club, a. s. news; '52-'53 sec.-treas. sr. class, student gov. lower house (corr. sec.), may day (pub. chr.), cotillion club, c. a. council.
- PEGGY HOOKER:** '49-'50 dance group, chorus, granddaughters club; '50-'51 dance group, granddaughters club; '51-'52 student gov. lower house (corr. sec.), cotillion club, a. s. news; '51-'52 c. a. council, granddaughters, jr. joint, a. s. news; '52-'53 c. a. council, granddaughters.
- NATALIE HOWARD:** '50-'51 soph. helper; '51-'52 jr. sponsor, jr. joint, chi beta phi; '52-'53 chi beta phi (treas.).
- ELLEN HUNTER:** '49-'50 student gov. lower house, dance group, honor roll; '50-'51 dance group, honor roll; '51-'52 student gov. lower house (sec't), exec. board int. news center, chi beta phi, phi sigma, honor roll, class archery mgr.; '52-'53 student gov. exec. comm. (main house pres.), mortar board, (v. pres.), phi beta kappa, chi beta phi, phi sigma.
- CAROL LOU JACOB:** '49-'50 student gov. lower house (d. s. rep.); '50-'51 student gov. exec. comm. (soph rep.), pi alpha phi; '51-'52 student gov. lower house (chr.), pi alpha phi; '52-'53 mortar board (pres.), pi alpha phi, who's who, phi beta kappa.
- BARBARA JOHNSTON:** '51-'52 chi beta phi; '52-'53 chi beta phi (pres.), phi beta kappa.
- ANN TEXAS JONES:** '49-'50 student gov. lower house, black cat, folio, jr. joint; '50-'51 student gov. exec. comm. (soph rep.), poetry club; '51-'52 student gov. (student recorder), jr. joint; '52-'53 student gov. (inman house pres.).
- ANN DALTON JONES:** '49-'50 fr. bible class, fr. choir; '50-'51 glee club and special chorus, bible club, garden club; '51-'52 jr. joint, c. a. cabinet, bible club, glee club and special chorus, '52-'53 mortar board, who's who, sr. opera (co-chr.), c. a. cabinet (v. pres.), black cat, glee club and special chorus.
- ROSALYN KENNEDY:** '49-'50 v. pres. fresh class, folio; '50-'51 pres. soph class, aurora (assoc. ed.), blackfriars; '51-'52 transfer; '52-'53 blackfriars, e. s. news, art students' league, phi beta kappa.
- JACKIE KING:** '49-'50 glee club, league of women voters; '50-'51 glee club, dance group; '51-'52 glee club; '52-'53 glee club (pres.), music club.
- SARAH LEATHERS:** '50-'51 eta sigma phi, silhouette, student gov. lower house (soph d. s. rep.); '51-'52 eta sigma phi (v. pres.), silhouette (assist. ed.), student organ guild (corr. sec.); '52-'53 eta sigma phi (pres.), silhouette (assoc. ed.), student organ guild (pres.), phi beta kappa.
- MARY LINDSEY:** '49-'50 student gov. exec. comm., black cat; '50-'51 student gov. exec. comm., cotillion; '51-'52 cotillion, pres. jr. class, black cat, jr. joint; '52-'53 cotillion.
- NANCY LOEMKER:** '48-'49 folio; '49-'50 lecture ass'n.; '51-'52 blackfriars; '52-'53 art students' league (sec.-treas.).
- DESPO MATHESON:** '49-'50 black cat; '50-'51 black cat; '51-'52 jr. joint; '52-'53 jr. joint, sr. opera.
- MARION MERRITT:** '49-'50 dance group; '50-'51 social comm., cotillion club, dance group; '51-'52 lecture ass'n., e. s. news (feature ed.), cotillion club; '52-'53 cotillion club, e. s. news, student correspondent for alumnae quarterly, co-writer for sr. opera.

- ADALINE MILLER: '49-'50 cotillion club, hockey team; '50-'51 cotillion club, a. s. news; '51-'52 cotillion club, a. a. board, a. s. news (sports ed.); '52-'53 cotillion club, student gov. lower house (fire chr.), social comm.
- BELLE NEEL MILLER: '49-'50 honor roll, folio; '50-'51 sec.-treas, soph class, honor roll, c. a. cabinet; '51-'52 student gov. (treas.), honor roll; '52-'53 student gov. (pres.), mortar board, honor roll, who's who, phi beta kappa.
- BETTY McLELLAN: '50-'51 c. a. council; '51-'52 student gov. exec. comm. (cunningham house pres.), social comm., c. a. council; '52-'53 student gov. exec. comm. (cunningham house pres.).
- MARGARET McRAE: '49-'50 fr. bible class (pres.), a. s. news; '50-'51 c. a. cabinet (world fellowship chr.), modern dance group, bible club, a. s. news; '51-'52 c. a. (treas.), eta sigma phi, jr. joint, west. fellowship of ga. (pres.); '52-'53 c. a. (pres.), mortar board, student gov. rep. council, honors program, who's who, phi beta kappa.
- PATTY MORGAN: '50-'51 b. s. u. (sec.); '51-'52 c. a. council, cotillion club; '52-'53 c. a. council (camp fire girl program), cotillion club.
- LILLA KATE PARRAMORE: '49-'50 swimming mgr. for class, granddaughters' club; '50-'51 dolphin club, silhouette, a. s. news, blackfriars, granddaughters' club (v. pres.); '51-'52 dolphin club, blackfriars (house chr.), silhouette (sports ed.), a. s. news; '52-'53 swimming mgr., dolphin club (pres.), a. a. board, silhouette (sports ed.), blackfriars (pub. chr.), a. s. news.
- SUE PETERSON: '49-'50 black cat (fr. chr.), v. pres. fr. class, folio, cotillion, fr. choir; '50-'51 student gov. lower house (soph rep.), cotillion (sec't-treas.), meth. group (officer); '51-'52 student gov. exec. comm. (house pres. boyd), cotillion; '52-'53 music club (pres.), cotillion.
- ANNE POTTS: '49-'50 jr. joint; '50-'51 dolphin club, a. s. news, black cat; '51-'52 sec.-treas. jr. class, a. a. board, lecture ass'n., dolphin club; '52-'53 lecture ass'n. (treas.), may day comm., dolphin club, sr. advisory board.
- MARY BETH ROBINSON: '49-'50 student gov., lower house comm.; '50-'51 social comm., c. a. council; '51-'52 c. a. cabinet (sec't.); '52-'53 c. a. cabinet (fr. adv.).
- LOUISE ROSS: '49-'50 choir; '50-'51 choir cotillion club; '51-'52 hockey team, cotillion club; '52-'53 hockey team, cotillion club, may day chr.
- NANCY RUFFNER: '49-'50 fr. chorus, blackfriars; '50-'51 blackfriars, c. a. council; '51-'52 blackfriars, glee club; '52-'53 chi beta phi.
- RUTH RUNYON: '49-'50 chorus; '50-'51 chorus; '51-'52 glee club, jr. joint (props co-chr.), chi beta phi; '52-'53 glee club, chi beta phi (vice pres.), may day (props chr.).
- SHIRLEY JEAN SAMUELS: transfer '51-'52 jr. joint (decoration comm.); '52-'53 investiture chr.
- BONNIE SANDERS: '49-'50 orchestra; '50-'51 orchestra; '51-'52 orchestra, basketball, glee club; '52-'53 sr. opera.
- SUANNE SAUERBRUN: '49-'50 cotillion; '50-'51 cotillion; '51-'52 cotillion, silhouette (adv. mgr.), may day court, may day (costumes co-chr.); '52-'53 cotillion, lecture ass'n. (pres.), eta sigma phi.
- RITA MAY SCOTT: '49-'50 pi alpha phi, may day, '50-'51 orientation comm. (sec't.), c. a. council, blackfriars, pi alpha phi, may day; '51-'52 blackfriars, jr. joint, pi alpha phi (treas.), may day; '52-'53 chi beta phi, blackfriars (house comm. chr.), silhouette, may day.
- CHARLINE TRITTON SHANKS: '49-'50 folio, a. s. news, hockey team, hockey subvars; '50-'51 a. s. news, hockey team (mgr.), vars. hockey, poetry club, bible club; '51-'52 aurora, hockey team, vars. hockey, jr. joint (co-chr.), a. s. board (asst. pub. mgr.); '52-'53 mortar board, aurora (ed.), phi beta kappa.
- PRISCILLA SHEPPARD: '49-'50 adv. council, honor roll, a. s. news; '50-'51 aurora, a. s. news, pi alpha phi, french club honor roll; '51-'52 aurora, organ guild, a. s. news (asst. ed.), collegiate council for united nations (gs. state chr.), honor roll; '52-'53 a. s. news (ed.), mortar board, honors program, phi beta kappa.
- MARIE STOWERS: transfer '51-'52 jr. joint (decoration comm.), may day (prop. comm.).
- LINDY TAYLOR: '49-'50 glee club; '52-'53 glee club.
- MARGARET THOMASON: '49-'50 c. a. cabinet, '53 cub (pres.); '50-'51 a. a. board, may court, may day scenario author; '51-'52 a. a. board (treas.), may court; '52-'53 mortar board, c. a. cabinet (rel. emp. wk. chr., chapel chr.), who's who, honors program, phi beta kappa.
- ADELE THOMPSON: '49-'50 basketball team, may day scenario; '50-'51 a. s. news, basketball team, c. a. council; '51-'52 basketball team (mgr.), jr. joint; '52-'53 social comm. (sec't-treas.), may day (bus. mgr.), lecture ass'n. (social chr.).
- ANNE THOMSON: '49-'50 folio, glee club; '50-'51 glee club (treas.), pi alpha phi (treas.), blackfriars; '51-'52 glee club (treas.), blackfriars (scenery chr.), black cat (chr.), a. a. board; '52-'53 a. a. board (v. pres.), glee club, orientation comm., social comm.
- HELEN TUCKER: '50-'51 glee club, bible club, blackfriars; '51-'52 glee club (sec't.), student gov. (jr. d. s. rep.), blackfriars; '52-'53 student gov. (d. s. chr.), mortar board, glee club.
- NORMA WANG: '49-'50 chorus, c. a. council; '50-'51 chorus, c. a. council; '51-'52 glee club, c. a. council; '52-'53 glee club, c. a. council.
- VIVIAN WEAVER: '49-'50 glee club; '50-'51 glee club, french club; '51-'52 glee club (v. pres.), french club (sec't-treas.), episcopalian group (pres); '52-'53 aurora (bus. mgr.), a. s. news (copy ed.), glee club, intercollegiate council.
- BARBARA WEST: '49-'50 fr. chorus, a. s. news; '50-'51 dek-it comm., glee club, a. s. news, campus directory (ed.), silhouette; '51-'52 a. s. news (asst. ed.), glee club, jr. joint (program and waitress comm.); '52-'53 glee club, a. s. news (club and admin. ed.), dek-it comm. (chr.).
- ROBERTA WILLIAMS: '50-'51 dance group, cotillion; '51-'52 class cheerleader, cotillion; '52-'53 class cheerleader, cotillion (pres.), social comm.
- MARY ANN WYATT: '49-'50 fr. adv. council, student gov. rep., folio, may day, jr. joint; '50-'51 blackfriars, c. a. council, hockey team, may day; '51-'52 a. s. news (adv. mgr.), blackfriars, hockey team (mgr.), jr. joint; '52-'53 a. s. news (bus. mgr.), hockey team, v. pres. sr. class, blackfriars.



SENIORS



AT WORK
AND PLAY





HAPPY LIFE IN THE DORMITORY

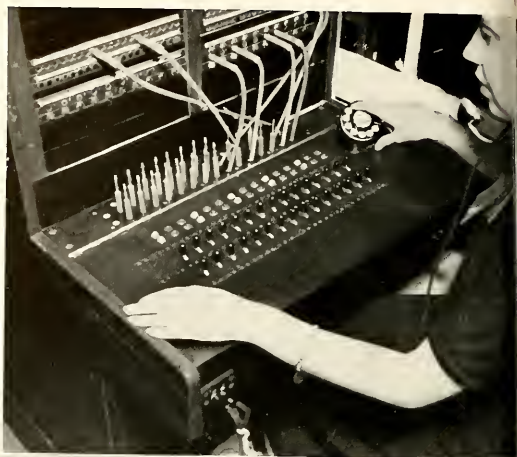

BUSY AT WORK



JUNIORS



ENJOYING SPECIAL OCCASIONS



When the Class of '54 returned to Agnes Scott in the fall, they numbered only a few more than 70. However, they have continued to show the enthusiasm which won for them the Spirit Cup during their sophomore year. Junior sponsors made their large sister class feel at home on the campus during the first weeks of school. On February 7th "Glory Be," or "215 in One Fell Swoop," gave the campus something to talk about for many weeks. With such eagerness and enthusiasm in the past, bigger and better things are certainly in store for this class next year, and with the coming of a new term, "Hail to the Red and White" will again be heard.

JUNIOR CLASS OFFICERS

JACKIE JOSEY PRESIDENT
SUE PURDOM VICE PRESIDENT
BETTY STEIN SECRETARY-TREASURER

JUNIOR CLASS



CLARA ESTELLE ADAMS
ATLANTA, GA.

BARBARA ANN BOLEN
ATLANTA, GA.

SUE BORN
PENSACOLA, FLA.

JUNE AMANDA BROXTON
MONTGOMERY, ALA.

VALERIA NORTH BURNET
WYROSS, GA.

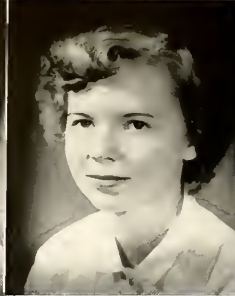

CLAIRE VALLIE CLARK
DECATUR, GA.

HELEN VIRGINIA CLIFF
FORT SMITH, ARK.

ELIZABETH ANNE CRAIG
IDABEL, OKLA.

JANE PINCKARD CROOK
CHARLOTTE, N. C.

LUCY McARTAN DOYLE
ANDALUSIA, ALA.

JUNIORS

JEAN ELLEN DRUMHELLER
STAUNTON, VA.

LOIS ANNE DRYDEN
KINGSFORD, TENN.

HARRIET DAVIS DURHAM
MARIETTA, GA.

MARTHA DUVAL
WASHINGTON, D. C.

BETTY ROARK ELLINGTON
LYNCHBURG, VA.



MARGARET JOEN FAGAN
ROME, GA.

DOROTHY CAROLINE FINCHER
ATLANTA, GA.

FLORENCE HART FLEMING
AUGUSTA, GA.

VIRGINIA LEE FLOYD
STATESBORO, GA.

MILDRED LOUISE GASTON
GRIFFIN, GA.

CHOR JEE GOH
SINGAPORE, MALAYA

JULIA CORK GRIER
ROCK HILL, S. C.

ELLEN MARIE GRIFFIN
HAMLET, N. C.

GENEVIEVE GUARDIA
STATESBORO, GA.

MARPHA ELIZABETH GUILLOT
DECATUR, GA.



CAROL VICTORIA HANCOCK
OKEECHOBEE, FLA.

KATHERINE GLASS HEFNER
LINCOLNTON, N. C.

PHYLLIS HESS
ATLANTA, GA.

LOUISE MCKINNEY HILL
DECATUR, GA.

ELEANOR HUTCHINSON
SENOIA, GA.

JUNIORS

CAROL LYNN JOHNSTON
LAUREL, MISS.

CAROL ELOISE JONES
COLUMBIA, S. C.

JACQUELYN MADGE JOSEY
BARTOW, GA.

BARBARA JOAN KELLY
ATLANTA, GA.

PATRICIA ANNE KENT
ATLANTA, GA.

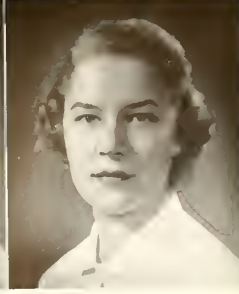
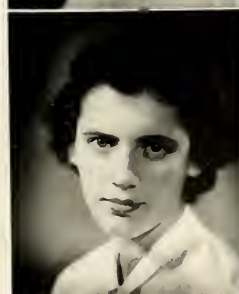

MITZI LU KISER
KEYSER, W. VA.

CATHERINE KITE
DECATUR, GA.

JANE MARIE LANDON
BIRMINGHAM, ALA.

NANCY McLAURINE LEE
DANVILLE, N. C.

CAROLINE WATERMAN LESTER
MONTEZUMA, GA.

CAROL ANNE M. CAULEY
ATLANTA, GA.

KATHERINE ANN MATTHEWS
DURHAM, N.C.

BETTY JO McCASTLAIN
GERMANTOWN, TENN.

MARIAN FRANCES McELROY
BIRMINGHAM, ALA.

HELEN HOWIE McGOWAN
JACKSON, MISS.

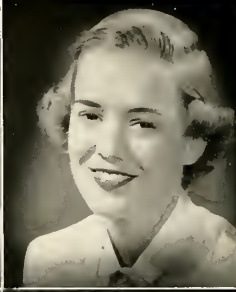

MARY LOUISE McKEE
ATLANTA, GA.

CLARA JEAN McLANAHAN
ELBERTON, GA.

MABEL HILSMAN MILTON
NASHVILLE, TENN.

JOYCE ELIZABETH MUNGER
CHATTANOOGA, TENN.

LULA SIDNEY NEWTON
DENVER, COLO.

JUNIORS

BARBARA LOIS NORTHEY
DECATUR, GA.

CONSTANCE ANICE ORMSBY
FAYETTEVILLE, N. C.

ANNE RUTHERFORD PATTERSON
BLUEFIELD, W. VA.

HARRIETTE JULIA POTTS
NEWMAN, GA.

MARY ANN PRITCHETT
ATLANTA, GA.

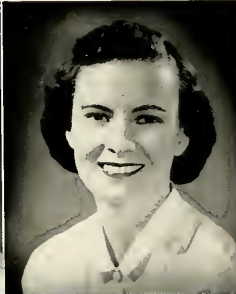

JUDITH ANN PROMNITZ
ATLANTA, GA.

SUE HOLLINS PURDOM
WILFORD COLLEGE, N. C.

MARY NEWELL RAINEY
AMERICUS, GA.

CHARLOTTE CAROLYN RANDOLPH
DECATUR, GA.

MARY CAROLINE REINER
DECATUR, GA.

GAIL ROGERS
MONROE, GA.

IRENE SASSO
GREENVILLE, S. C.

SELMA ANITA SCHROTH
CHESTER, PA.

ALMA EVANS SCOGGINS
COMMERCE, GA.

BETTY HELL SCOTT
DECATUR, GA.



JOAN RILEY SIMMONS
AMERICUS, GA.

MARY FRANCES SISTAR
COLUMBUS, MISS.

HELEN ADELINE STEANS
LAKE BLUFF, ILL.

BETTY STEIN
AMERICUS, GA.

ANNE CRAIG SYLVESTER
DECATUR, GA.

JUNIORS

MARION WITHERSPOON TENNANT
LANCASTER, S. C.

CAROLYN LEE TINKLEPAUGH
BIRMINGHAM, ALA.

CAROL TYE
ALBANY, GA.

MARILYN WATTS VANCE
ATLANTA, GA.

JOANNE ELIZABETH VARNER
THOMASTON, GA.

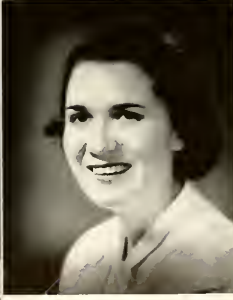

NANCY ANN WHETSTONE
GRIFFIN, GA.

GLADYS COTTON WILLIAMS
BIRMINGHAM, ALA.

CHIZUKO YOSHIMURA
GIFU, JAPAN

JANE ELIZABETH ZUBER
BIRMINGHAM, ALA.

NOT PICTURED:

MRS. ANNE ROSSELOT CLAYTON
ATLANTA, GA.

MARY MARGARET HENDERSON
HOUSTON, TEXAS

MRS. SARA SWANSON VAN SCHOICK
ERWIN, N. C.



OUT OF DOORS



SOPHOMORES AT PLAY



AND IN THE DORMS



CLASS OFFICERS

CONSTANCE CURRY PRESIDENT
 LUCY JANE MURRAY VICE PRESIDENT
 ALICE NUNNALLY SECRETARY-TREASURER

SOPHOMORE
 CLASS

Sporting black and gold beanies decorated with '55, the Sophomore class has made itself well known on Agnes Scott's campus this year. Rebekah teemed with the warhoops and Indian, symbol of their class. Dances and yells have enlivened every sports affair. The formulating of the annual campus directory was the class' main project. With two years remaining at Agnes Scott, the Sophomores, if they continue as they have in the past, are headed for many more honors and awards.

SOPHOMORES



JOAN ADAIR
MONTGOMERY, ALA.



NORMA JANE ADAMS
DECATUR, GA.



BETTY LUCILE AKERMAN
ATLANTA, GA.



CELIA CAROLYN ALFORD
LAWRENCEVILLE, GA.



HELEN ANN ALLRED
HIGH POINT, N. C.



SARA ANNE ATKINSON
GREENVILLE, GA.



GERTRUDE AWBREY
DALTON, GA.



CONSTANCE BALLAS
MEMPHIS, TENN.



JOANN BARRETT
LEXINGTON, KY.



JULIA CAROLYN BEEMAN
CUTHBERT, GA.

MARGARET FRANCES BRIDGES
CHARLOTTE, N. C.



FAIRLIE ARMISTEAD BROWN
PENSACOLA, FLA.



YVONNE IMOLA BURKE
DECATUR, GA.



SUSANNA MAY BYRD
GASTONIA, N. C.



ANNIE EVELYN CECIL
MT. PLEASANT, TENN.



GEORGIA BELLE CHRISTOPHER
GRIFFIN, GA.



NANCY ANN CLARK
SIGNAL MTN., TENN.



CAROLYN CRAWFORD
MARYVILLE, TENN.



MARTHA THOMPSON CROWELL
HENDERSONVILLE, N. C.



KATHRYN LEWIS CUMBIE
BIRMINGHAM, ALA.



CONSTANCE WINNIFRED CURRY
GREENSBORO, N. C.

SOPHOMORES

SARAH CAROLINE CUTTS
GREENVILLE, S. C.



MARY JANE DAVIDSON
COMMERCE, GA.



MARY ALEXANDRIA DICYSON
ANDERSON, S. C.



SARA TREADWELL DUDNEY
SEWANEE, TENN.



ELIZABETH BERGE DUGAN LUTA CATHERINE EICHELBERGER
ST. PETERSBURG, FLA. CLINTON, S. C.



BEVERLY FRANCES ESPY
DECATUR, GA.



LEAH FINE
ATLANTA, GA.



ANNE FLOYD
OPELIKA, ALA.



NELLE ELIZABETH FLYNN
SENECA, S. C.



MARJORIE McLEOD FORDHAM
BEAUFORT, S. C.



BETTIE LUCILLE FORTE
COLUMBUS, GA.



JANE McMAHON GAINES
ATLANTA, GA.



RENEE GALANTI
ATLANTA, GA.



MARTHA ELIZABETH GRAFTON
STAUNTON, VA.



LETITIA TAYLOR GRAFTON
STAUNTON, VA.



JANET GREENE
ATLANTA, GA.



GRACE DONAHUE GREER
LAKELAND, GA.



MRS. JANE MOYE GUTHRIE
ATLANTA, GA.



WILMA URSULA HACHTEL
ATLANTA, GA.



PATRICIA ANNE HALE
STAUNTON, VA.



SOPHOMORES



JOANN HALL
DOTHAN, ALA.



MARY LOU HALL
RACINE, WIS.



PATTY ELIZABETH HAMILTON
ORLANDO, FLA.



HARRIET CHOATE HAMPTON
CHARLOTTE, N. C.



ANN HANSON
HOUSTON, TEXAS



VIVIAN LUCILE HAYS
MOULTRIE, GA.



JEANNE HEISLEY
ATLANTA, GA.



JANE JOSEPHINE HENEGAR
COPPERHILL, TENN.



HELEN JO HINCHEY
CARUTHERSVILLE, MO.



DOROTHY ANN HOLCOMB
GOODWATER, ALA.



MARY PAULINE HOOD
CORNELIA, GA.



MAE HANCOCK HUIE
LAGRANGE, GA.



BETTY ANN JACKS
DECATUR, GA.



HANNAH ELIZABETH JACKSON
CARTERSVILLE, GA.

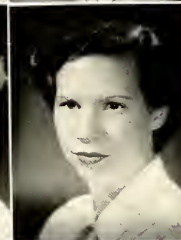

BEVERLY ANNE JENSEN
ATLANTA, GA.



MILDRED JANE KATER
HOUSTON, TEXAS



MARY EVELYN KNIGHT
HOUSTON, TEXAS



BERTHA LOUISE KWILECKI
MOULTRIE, GA.



MARY HORWOOD LAND
NEW ORLEANS, LA.



SARAH JEANNE LEGG
THOMASVILLE, GA.



JEANNE SYMPSON LEVIE
JACKSON, MICH.

SOPHOMORES



CATHERINE LOUISE LEWIS
AVONDALE ESTATES, GA.



MARY LOVE L'HEUREUX
BATON ROUGE, LA.



ERLINE ARNOLDA LIDE
COLUMBIA, S. C.



GENEVIEVE LUCCHESI
ATLANTA, GA.



LILLIAN EVELYN MASON
MOBILE, ALA.



CALLIE CURCI McARTHUR
GOLDSBORO, N. C.



JOANNE MARIE MCCARTHY
CHARLESTON, S. C.



DONNA LEE MCGINTY
MOULTRIE, GA.



SARA MINTA MCGINTYRE
LUMBERTON, N. C.



JAMIE KATHERINE MCKAY
DALTON, GA.



GWENDOLYN ANN McLEROY
DECATUR, GA.



PEGGY ANN McMILLAN
KNOXVILLE, TENN.



LIZABETH ROGERS McPHEETERS
GREENSBORO, N. C.



MARIANNE McPHERSON
MARIETTA, GA.



MARY CAROL MILLER
JACKSON, MISS.



HARRIETTE TURNER MITCHELL
DAYTONA BEACH, FLA.



ANN MONTGOMERY
DECATUR, GA.



HELEN MOUTOS
AUGUSTA, GA.



LUCY JANE MURRAY
MIAMI, FLA.



JANE ELIZABETH NELSON
SPRING HILL, ALA.



VIRGINIA ALICE NUNNA
MEMPHIS, TENN.

SOPHOMORES



GRACE DAVENE OLERT
RICHMOND, VA.

PATRICIA FRANCES PADEN
ATLANTA, GA.



ELIZABETH ANN PASCHAL
ATLANTA, GA.



SARAH KATHERYNE PETTY
SELMA, ALA.

MARGARET ANN PFEIFFER
ATLANTA, GA.



RUTH LESTER POSEY
MONTGOMERY, ALA.



MARY C. PRICHARD
MILTON, W. VA.

JOAN CHESWELL PRUITT
WESTMINSTER, S. C.



BETTY JANE REINEY
LEWISBURG, TENN.



LOUISE RANDOLPH ROBINSON
CHARLOTTE, N. C.

IDA REBECCA ROGERS
DALTON, GA.



MARGARET REID ROGERS
EASLEY, S. C.



DOROTHY JEAN SANDS
DETROIT, MICH.

BETTY JANE SCHAUFELE
MIAMI, FLA.



AGNES MILTON SCOTT
DECATUR, GA.



ELLEN DIANA SHIPPEN
ATLANTA, GA.

LEGRANDE GUERRY SMITH
QUITMAN, GA.

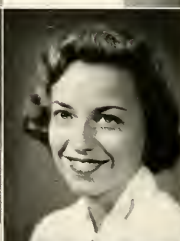

LINDA ANN SMITH
DOTHAN, ALA.



NANSI-LEE SMITH
DECATUR, GA.

EVELYN ROUNTREE STEGAR
ABINGDON, VA.



HARRIET ANN STOVALL
ATLANTA, GA.

SOPHOMORES

GEORGIA SYRIBEYS
MONTGOMERY, ALA.



MRS. DOROTHY B. THEILMAN
DECATUR, GA.



PATRICIA ATHELENE TOOLEY
WILMAR, ARK.



CLIF TRUSSELL
ATLANTA, GA.



HELEN VANN
PONTIAC, MICH.



CORA SUE WALKER
DECATUR, GA.



PAULINE DAVIS WALLER
DECATUR, GA.



ANN KAYE WALRATH
KEYSTONE HEIGHTS, FLA.



BARBARA VIRGINIA WARD
ATLANTA, GA.

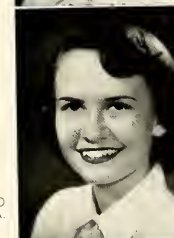

LILLIAN BEVERLY WATSON
DECATUR, GA.



OUIDA CAROLYN WELLS
ATLANTA, GA.

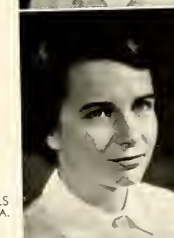

MARGARET WILLIAMSON
MONTICELLO, ARK.



ELIZABETH ANNE WILSON
GASTONIA, N. C.



BARBARA ELIZABETH WYNN'S
WILLIAMSON, W. VA.



NOT PICTURED:

MARTHA ANN HEMPERLY
EAST POINT, GA.

MARY BROWN WILLIAMS
LITTLE ROCK, ARK.

FRESHMEN



HAPPY HOURS ON THE CAMPUS



The Freshman class descended upon Agnes Scott in the fall of '52 one-hundred-eighty strong. In Black Cat the versatile talents of the newcomers—dancing, singing, and even an orchestra—were demonstrated. In sports the class of '56, spurred on by much class spirit, has excelled. January 20 was "get acquainted" day for the boarding and day students; a treasure hunt, skits depicting boarding and day student life, and dinner together in the dining hall ended the day with each girl feeling closer to her classmates. "The Freshman class is mighty fine."

CLASS OFFICERS

BARBARA BATTLE PRESIDENT
 MARY ELEANOR SWAIN VICE PRESIDENT
 RUTHE NORTON SECRETARY-TREASURER



FRESHMAN
 CLASS

FRESHMEN



ANNE LOWRIE ALEXANDER CHARLOTTE, N. C.
 LOUISA JANE ALLEN BUFORD, GA.
 MARGARET ANN ALVIS ILION, N. Y.
 ZORA LENORE ANDERSON GREENVILLE, MISS.

NORMA JEAN BAINBRIDGE PALATKA, FLA.
 PAULA MARGARET BALL GAINESVILLE, GA.
 CYNTHIA STONE BASKIN CLEARWATER, FLA.
 BARBARA HELEN BATTLE MIAMI, FLA.

PEGGY ANN BEARD ATLANTA, GA.
 MARY CAROLYN BIBB BELLE MINA, ALA.
 STELLA MARTHA BIDDLE OSWEGO, S. C.
 JULIETTE VIRGINIA BOLAND ATLANTA, GA.

ANN FAIN BOWEN TRYON, N. C.
 BARBARA ANNE BOYD PANAMA CITY, FLA.
 MARTHA LEE BRIDGES PANAMA CITY, FLA.
 JULIA HEARD BROWN COLUMBUS, GA.

NONETTE BROWN BIRMINGHAM, ALA.
 LOTA LOUISE BRUCE PALATKA, FLA.
 MARY BOLAN BRUMBY MURPHY, N. C.
 MARTHA ANNE BULLARD LAKE WALES, FLA.

NANCY MALINDA BURKITT NASHVILLE, TENN.
 MARGARET STOWE BURWELL CHARLOTTE, N. C.
 H. DIANA BUTLER WATKINSVILLE, GA.
 AVARILLA CALDWELL GAY, GA.

SHIRLEY ANNE CALKINS UNIONTOWN, PA.
 VIVIAN THERESE CANTRALL ATLANTA, GA.
 MARY JOSEPHINE CARPENTER ST. PETERSBURG, FLA.
 DOROTHY JOANN CARRISON McCOMB, ILL.

OLIVE PATRICIA CARTLEDGE ROANOKE, VA.
 NORMA RENEE CHAMBLEE GRIFFIN, GA.
 MARGARET JANE CHILDERS BIRMINGHAM, ALA.
 MARY EDNA CLARK NEW ORLEANS, LA.

CAROL ANN COLE CHARLESTON, W. VA.
 ALVIA ROSE COOK GAINESVILLE, GA.
 VALERIE DEE CUNDIFF FT. BENNING, GA.
 JERELYN WASSUM CUNNINGHAM COLUMBIA, S. C.

FRESHMEN

MARY EMMY CURTIS COLLEGE PARK, GA.
 MARY LOUISE DANIEL MARIETTA, GA.
 SARAH McCARDELL DAVIS CORPUS CHRISTI, TEXAS
 MARY E. DEAN ALTO, GA.

FRANCES ABIGAIL DEWITT GAINESVILLE, GA.
 MARTHA COUCH DICKERT ATLANTA, GA.
 MARY BAYNE DICKINSON GRIFFIN, GA.
 SARAH HELEN DOOLEY DELAND, FLA.

FRANCES LEE EARNEST KINGSFORT, TENN.
 GLORIA ANN EDMUNDS ATLANTA, GA.
 ETHEL EDWARDS SALUDA, S. C.
 MARGARET BELL ELDRIDGE WAYCROSS, GA.

ELEANOR ANN ESTES HARALSON, GA.
 ANGELINE WILHELMINA EVANS ATLANTA, GA.
 MARY ANNA FESLER GADSDEN, ALA.
 BARBARA LEIGH FLESHMAN BLUEFIELD, W. VA.

MARY CLAIRE FLINTOM CHARLOTTE, N. C.
 NANCY LOUISE FRASER DECATUR, GA.
 JANE ELIZABETH FRIST MOBILE, ALA.
 JUNE ELAINE GAISSERT ATLANTA, GA.

NANCY LEE GAY WAYCROSS, GA.
 ELIZABETH CECIL GEORGE ASHEVILLE, N. C.
 GUERRY GERTRUDE GRAHAM CHAMBLEE, GA.
 FRANCES DUKE GREEN ATLANTA, GA.

SALLIE LINDSAY GREENFIELD KERNERSVILLE, N. C.
 ANN LEE GREGORY WINSTON-SALEM, N. C.
 JEAN CATHERINE GREGORY DUNDALK, MD.
 HARRIETT GRIFFIN FROSTPROOF, FLA.

MARGARET PLATT GRIFFIS AUGUSTA, GA.
 LINDA RAE GUENTHER KINGSFORT, TENN.
 SARAH EMMA HALL ANDERSON, S. C.
 KATHERINE SEVIER HANNA SPARTANBURG, S. C.

LOUISE HARLEY COLUMBUS, GA.
 EMMIE NEYLE HAY CHARLESTON, S. C.
 HELEN HAYNES JACKSONVILLE, FLA.
 HILDA JEAN HINTON ATLANTA, GA.



FRESHMEN



BARBARA ANN HUEY SPARTANBURG, S. C.
 MARY CAROL HUFFAKER ATLANTA, GA.
 SHIRLEY ANN HURT ATLANTA, GA.
 ALBERTA A. JACKSON JACKSONVILLE, FLA.

NANCY CRAIG JACKSON ROCK HILL, S. C.
 VIRGINIA JEANNETTE JAKEMAN SPRING HILL, ALA.
 EVELYN ALICE JAMHOOR ATLANTA, GA.
 JANE ALSTON JOHNSON ARRINGTON, TENN.

ALICE FRISCHKORN JOHNSTON DUNEDIN, FLA.
 CAROLYN ANNETTE JONES DUBLIN, GA.
 FRANK HARRIS JONES CORDELE, GA.
 MARGARET ANNE JONES CORDELE, GA.

PEGGY JEAN JORDAN ATLANTA, GA.
 FRANKIE MARIE JUNKER MOCKSVILLE, N. C.
 BETTY JO KELLEY ATLANTA, GA.
 ALICE ANN KLOSTERMEYER CHARLESTON, W. VA.

MARJORIE NELL KOEHLER TUNICA, MISS.
 MARJORIE LINN LASH PORTSMOUTH, VA.
 TABITHA GAYE LINDER THOMASTON, GA.
 MARION VIRGINIA LOVE MORRILTON, ARK.

HARRIET YVONNE MALLARD BLUE MOUNTAIN, ALA.
 BARBARA SUE MANN MARIETTA, GA.
 JUNE ELLEN MANSOUR NEWNAN, GA.
 MARGARET HAMILTON MARTIN ATLANTA, GA.

CAROLYN ELLIOTT MAY ATLANTA, GA.
 PATRICIA ANN MAYTON ATLANTA, GA.
 JUDITH CAROLYN McDANIEL TULSA, OKLA.
 ADDIE ELIZABETH McFARLAND GRIFFIN, GA.

CAROLYN PATRICIA McGEE SPARTANBURG, S. C.
 MARY JOYCE McLANAHAN ELBERTON, GA.
 ELIZABETH DODD MICKLE ANNISTON, ALA.
 JOANNE PROSS MIKLAS TAMPA, FLA.

ELEANOR JANE MILLER COLLEGE PARK, GA.
 RUBY HOLLINGSWORTH MINOR ATLANTA, GA.
 MARILYN PATRICIA MOBLEY WEST POINT, GA.
 MARY NELL MOBLEY ALBANY, GA.

FRESHMEN

SYLVIA CAROLYN MOON ATLANTA, GA.
 MAY DAVIS MUSE ALBANY, GA.
 RUTHE LOUISE NORTON ROSWELL, N. M.
 FRANCES JOHNSTON OGDEN NEW ORLEANS, LA.

JUDITH PEACE GREENVILLE, S. C.
 MARY ANN PEARLSTINE CHARLESTON, S. C.
 ETHEL PENDLETON SHELBY, N. C.
 JACQUELINE PLANT TALLASSEE, ALA.

MARY ELIZABETH PONDER TALLADEGA, ALA.
 BOBARA LOUISE RAINEY EATONTON, GA.
 BETTY CLAIRE REGEN FRANKLIN, TENN.
 RAMETH FAY RICHARD IRON STATION, N. C.

MARY ELIZABETH RICHARDSON GAINESVILLE, GA.
 ROSEMARY ELIZABETH ROYSTER TAMPA, FLA.
 JOYCE ANN SAYRE MARIETTA, GA.
 MARYKE SCHEPMAN MARACAIBO, VENEZUELA, S. A.

EMMY LOU SESSIONS ATLANTA, GA.
 BARBARA JEAN SHEDDEN ATLANTA, GA.
 ROBBIE ANN SHELNUIT ATLANTA, GA.
 SALLY SHIPPEY ATLANTA, GA.

SHIRLEY LOU SIMPSON GASTONIA, N. C.
 POLHILL SMITH LOUISVILLE, GA.
 JOANNA McRAE SOLOMON WAYCROSS, GA.
 SYLVIA JOAN SORENSON NEWPORT NEWS, VA.

PATRICIA ADELE SPIVEY HELENA, ARK.
 MARY JANE STANLEY CHATTANOOGA, TENN.
 PATRICIA DELL STANLEY MARION, N. C.
 JUSTINE GAMBILL STINSON ASHLAND, KY.

CAROL STEARNS STROUD GREENSBORO, N. C.
 DOROTHY JANE STUBBS NORFOLK, VA.
 ANNE MARIE SVITAK DECATUR, GA.
 MARY ELEANOR SWAIN MARIETTA, GA.

NANCY WHITE THOMAS RICHMOND, VA.
 SANDRA LOU THOMAS ATLANTA, GA.
 JOAN THOMPSON MONTGOMERY, ALA.
 SUSAN ALICE THORNTON ATLANTA, GA.



FRESHMEN



ALICE ANN TRAMELL JELICO, TENN.
 VANNIE LOUISE TRAYLOR MARYVILLE, TENN.
 CLAIRE PERLE TRITT FOREST HILLS, N. Y.
 WINIFRED AURELIA TURPIN ATLANTA, GA.

BARBARA LOUISE UPTON BIRMINGHAM, ALA.
 MARJORIE VANN BIRMINGHAM, ALA.
 VIRGINIA EARL VICKERY ATLANTA, GA.
 ANNE ROWLAND VINCENT ASHLAND, KY.

HOPE ELLEN VUNDERINK CLARKS SUMMIT, PA.
 ALLISON MAXON WALLOF TAMPA, FLA.
 MARY CURRY WARD ST. SIMONS ISLAND, GA.
 MARY ANNE WARNELL GRIFFIN, GA.

DOROTHY JOYCE WEAKLEY CLARKSVILLE, TENN.
 CORNELIA ANNE WELBORN TRION, GA.
 JUDITH ANN WELCH MARIETTA, GA.
 SALLY JEAN WHITE ASHEVILLE, N. C.

DORA JEAN WILKINSON NEWNAN, GA.
 CATHERINE TUCKER WILSON LEXINGTON, KY.
 SALLY L. WILT EUSTIS, FLA.
 ERIN FAYE YOUNG WEST POINT, GA.

EVE BARRINGTON YOUNG ATLANTA, GA.
 MARJORIE ELEANOR YOUNG DAWSON, GA.

NOT PICTURED:
 JULIA NAN ARWOOD MOULTRIE, GA.
 TENA MIDDLETON DECATUR, GA.
 EVA FAY NEWMAN PENSACOLA, FLA.
 BLANCH SPENCER ATLANTA, GA.

SPECIAL STUDENTS



ULLA ELEONORA BECKMAN
OREBRO, SWEDEN

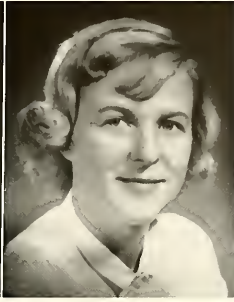

MRS. ANNE MARIE COLLIN
LULEA, SWEDEN



SALLY ANN CRANOR
ATLANTA, GA.



ELIN KROHN-ERICHSEN
BERGEN, NORWAY

NOT PICTURED:

- MRS. SARA LONGINO DALTON ATLANTA, GA.
- MRS. MARTHA YOUNG EMBRY ATLANTA, GA.
- MRS. DOLORES HIGGINBOTHAM EMORY UNIVERSITY, GA.
- MRS. ELEANOR GAMBLE PINKERSON DECATUR, GA.
- MRS. JESSIE RUFFNER BARNESVILLE, GA.
- MRS. JOAN DEAN ZELLER DECATUR, GA.
- GLADYS SPENCER ATLANTA, GA.





FEATURE

OUR HAPPY TIMES TOGETHER THIS YEAR ARE REPRESENTED IN THIS SECTION, BEAUTIES, SPECIAL PRODUCTIONS—"GLORY BE," "KISS ME AGNES," "A FLOWER FANTASY," AND ESPECIALLY "SHELLBOUND II"—, AND MOCK ELECTION DAY WERE HIGHLIGHTS OF THE YEAR.



OUR JUDGE

THE STUDENT BODY — THOSE WHO KNOW THE TRUE BEAUTY
OF THE GIRLS BEST — WAS CHOSEN TO BE THE JUDGE THIS
YEAR.



FIRST PLACE

HARRIETTE POTTS
NEWNAN, GEORGIA

SECOND PLACE

MARY BETH ROBINSON
AUBURN, ALABAMA



SARAH PETTY
SELMA, ALABAMA

THIRD PLACE



FOURTH PLACE

FRANCES DUKE GREEN
ATLANTA, GEORGIA



GAIL ROGERS
MONROE, GEORGIA

FIFTH PLACE

NANCY WHETSTONE
GRIFFIN, GEORGIA



JUDY McDANIEL
TULSA, OKLAHOMA



JOANN HALL
DOTHAN, ALABAMA



ELEANOR HUTCHINSON
SENOIA, GEORGIA



SHIRLEY HURT
ATLANTA, GEORGIA



RUTH GUDMUNSON
COLUMBIA, SOUTH CAROLINA



VIRGINIA LEE FLOYD
STATESBORO, GEORGIA



RUTH POSEY
MONTGOMERY, ALABAMA





NANCY CLARK
SIGNAL MOUNTAIN,
TENNESSEE



KATHERINE HANNA
SPARTANBURG,
SOUTH CAROLINA



NORMA CHAMBLEE
GRIFFIN, GEORGIA



BETTY McFARLAND
GRIFFIN, GEORGIA



JANE DALHOUSE
ATLANTA, GEORGIA



RELIA TURPIN
ATLANTA, GEORGIA



DELE THOMPSON
OLANTA, SOUTH CAROLINA

SPECIAL EVENTS

COMMUNITY DAY

Shades of autumn! The black cat's bells jingle again. The traditional soph-frosh skit night makes its third appearance in its rejuvenated community day form. The event features an afternoon of sport; competition, a picnic supper, and an evening of entertainment. Community day is primarily to welcome the freshmen, but everyone gets a chance to get into the act.

THE SONG CONTEST

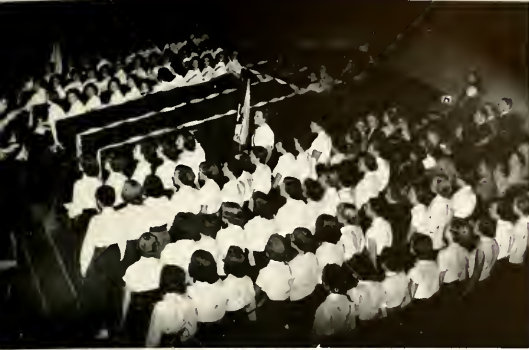

FACULTY CATS



AFTER PROVING THAT THEY HAVE "WHAT IT TAKES," THE FRESHMEN RECEIVE THE TRADITIONAL BLACK CAT. SOPH PRESIDENT, CONNIE CURRY, PRESENTS THE CAT TO FROSH PRESIDENT, BARBARA BATTLE.

OFFICE OF DR. McJUNG, PSYCHIATRIST
 DR. McJUNG
 MISS FITZ
 MISS NAUTILUS

ART STUDIO
 GEORGE PICASSO HAYES, TOOREALIST, INSTRUCTOR



"SHELLBOUND II"

Via musical comedy, the faculty succumbed to campus requests and presented a take-off on both professional and student life. All classroom and dormitory ruses were burlesqued in letter-perfect form.

THE OBSERVATORY
 SEEING THE STARS WITH KLINE



A NEW LOCATION FOR DR. HAYES' DANTE CLASS?



THE LIBERATED ARTS CLUB
 THE TWO-TONE TWINS PERFORMING



THE VOICES





KATHARINE AND HER CREW WORKING
HARD ON THE SCENERY

JUNIOR JOINT

"Glory Be!" Columbus sailed the ocean blue in 1492, and the Juniors proceeded to show what happened. American history was reviewed including whooping Indians, Prairie Schooners, the Union, Sheiks, and many songs and dances. The Sophomores supported the Southern 'cause" and offered "Atlanta Crackles." In the end everybody decided "215 was never like this," and Miss Liberty (Norwegian Variety) rules over all.



JUNIORS TURNED INJUN



SOPHS SUPPORT CONFEDERACY



"FLAPPERS? YES SIR. ONE OF THOSE



THE GRANDE FINALE

ONE SAY, CHOOSE CECIL, ANOTHER SAY, WILLIE; ANOTHER
WELLINGTON, WILL YOU CHOOSE AGNES?



"FIGHT WILLIE, FIGHT!"

"BUT WHEN IT'S TIME TO SCOLD YOU, YOU HOLD ME IN YOUR ARMS
AND SAY, OH MY, OH MY, OH MY GOODNESS!"



SENIOR PRODUCTION

"KISS ME AGNES"

Would Agnes choose Cecil, the scholar, Willie, the football player, or Wellington Middleton Drake? The Seniors produced a new kind of Opera this year, and presented a song story of a girl's plight when she could not decide which of her dates she liked best. College life was depicted in its gayest colors and the original songs and tunes set up the lively atmosphere of college social life.

"TONIGHT'S THE NIGHT TO WASH YOUR HAIR, TONIGHT'S
THE NIGHT FOR BEAUTY CARE."



"OH, YOU CAN'T GET A MAN WITH A GUN."

Mary Beth Robinson, Queen of the May, being crowned by Ruth Gudmunson, Maid of Honor.



The Fairy Princess, Marilyn Vance, and her fairy helpers creating the colorful palace garden.



MAY DAY

"A FLOWER FANTASY"

A prince was sad and lonely. As he was sitting in the palace garden, a fairy princess came to him. She tried to make the prince happy by restoring the beauty of the garden, but the prince was still lonely. Finally, the sweetheart rose came forth, and the prince fell in love with her. They were married and lived happily ever after. The May Day Dell made a natural setting for the brilliant colors of the dancing blossoms of this original fairy story.

Scenario by Florrie Fleming
May Day Chairman, Louise Ross

The storm coming through the garden.



The May Court: Center: Mary Beth Robinson, Queen. First row: Judith McDaniel, Roberto Williams, Ruth Gudmunson, Eln Krohn-Erichsen, Eleanor Hutchinson, Ruth Posey. Second row: Joann Hall, Norma Chamblee, Harriette Potts, Margaret Thomason, Suanne Sauerbrun, Sarah Petty.

The sweetheart rose, Blanche Spencer, accepting the proposal of the prince, Louise Allen.



STUDENT GOVERNMENT RECEPTION

Student government gives an annual reception each fall to welcome the newcomers as well as the old students and faculty. A good time was had in meeting new people on the campus and also in renewing old acquaintances from last spring.



MOCK ELECTION

On October 23 at chapel time the halls of Presser resounded with cheers and shouts of "I Like Ike" and "We Say Adlai." At the rally General Elbert Tuttle spoke for Eisenhower while Mr. James Mackay spoke for Stevenson. Immediately after the speeches the students voted on new voting machines in Buttrick Lobby. This project, sponsored by Mortar Board, gave a feeling of actual participation in a nation-wide movement.

TRUSTEES' DAY

On November 20 the trustees of Agnes Scott attended a joint dinner in the dining hall with the faculty. After a coffee in the library, they were guests at the Blackfriars' fall production in Gaines. Informal contact such as this helped the trustees and faculty to become better acquainted.

RECEPTION FOR SIR GLADWYN JEBB

One of the distinguished guests which Lecture Association presented was Sir Gladwyn Jebb, British Diplomat and head of his country's delegation to the United Nations. His topic for discussion was "The United Nations and the World." Following the lecture, a reception was given for Sir Gladwyn and Lady Jebb in Murphey Candler.





ACTIVITIES

ACTIVITIES—PUBLICATIONS, HONORARY GROUPS, ASSOCIATIONS, AND CLUBS—ARE A LARGE PART OF AGNES SCOTT. SENDING AND RECEIVING NOTICES OF MEETINGS, MEETING DEADLINES, WORKING UP COPY, RUSHING TO PLAY PRACTICE, MAKING A POSTER OR CARD FOR THE BULLETIN BOARD—ARE EVERYDAY OCCURRENCES THAT ENRICH THE MEANING OF OUR COLLEGE LIFE GREATLY.

PUBLICATIONS

THE 1953 SILHOUETTE



Sarah Crewe and Sarah planning layout



Donya and Carol going on a treasure hunt



Sue and Jane hanging curtains in the Silhouette room

We who have worked on the 1953 *Silhouette* staff hope that you will find this book an adequate record of this school year. We have worked hard to make it an unusual and interesting picture book; we hope it truly represents the simple dignity embodied by Agnes Scott. We thank all those who have made this book possible, especially Mr. Warren and Dr. Alston for their helpful advice.

STAFF	
SARAH CREWE HAMILTON.....	EDITOR
SARAH LEATHERS.....	ASSOCIATE EDITOR
SUE BORN.....	ASSISTANT EDITORS
JANE ZUBER.....	
EUNICE CONNALLY.....	FACULTY EDITORS
LUCY DOYLE.....	
GENEVIEVE GUARDIA.....	CLUB EDITOR
SARAH PETTY.....	FEATURE EDITOR
LILLA KATE PARRAMORE.....	SPORTS EDITOR
HARRIET DURHAM.....	CLASS EDITOR
JAN VARNER.....	PHOTOGRAPHY EDITOR
DONYA DIXON.....	BUSINESS MANAGER
CAROL JONES.....	ADVERTISING MANAGER

Editorial Staff: First Row: Sarah Petty, Lois Dryden, Eunice Connally, Jan Varner. Second Row: Anne Sylvester, Julia Grier, Lilla Kate Parramore, Lucy Doyle, Harriet Durham, Julia Beaman, and Genevieve Guardia. Not Pictured: Susanna Byrd, Lois Dryden, Marjorie Fordham, Peggy Ann McMillan, Rita May Scott, Margaret Williamson.

Ad Staff: First Row: Anne Sylvester, Betty Stein. Second Row: Catherine Lewis, Caroline Reiner, Carol Tye, Addie Steans. Not Pictured: Norma Adams, Charlotte Allain, Pat Green, Pat Kent.



THE AGNES SCOTT NEWS



Mary Ann Wyatt and Pris Shepherd working out a budget.



Anne Slyvester, Lou Hill, Mary Ann Wyatt, and Liz Craig—successful business leaders.

STAFF	
FRISCILLA SHEPHARD	EDITOR
BETSY HODGES	MANAGING EDITOR
JOYCE MUNGER CAROLINE REINERO JOAN SIMMONS	ASSISTANT EDITORS
CAROL JONES	SOCIETY EDITOR
BETTY STEIN	SPORTS EDITOR
VIVIAN WEAVER	COPY EDITOR
JANE LANDON	FEATURE EDITOR
LEAH FINE	PHOTOGRAPHER
BARBARA WEST	ADMINISTRATION AND CLUB EDITOR
MARION MERRITT	CARTOONIST
MARY ANN WYATT	BUSINESS MANAGER
LOUISE HILL	ADVERTISING MANAGER
ELIZABETH CRAIG	CIRCULATION MANAGER

The *Agnes Scott News* is the voice of the campus for the students, faculty, trustees, and off-campus friends. Published weekly and supervised entirely by the students themselves, the *News* gives information, recapitulates major events, forecasts future activities, reports and analyzes campus opinion and sometimes even launches a crusade—as the highly successful one last fall which led to the production of the faculty revue. The unsuspecting reader never knows when he will unfold a paper with a picture of Dr. Posey with a Pogo sign, or when the feature writer will break into Ogden Nash poetry, the sports reporter into Bill Stern superlatives, or the editor into international politics.

Top-Notch Editors: Pris Shepherd, Joyce Munger, Betsy Hodges, Caroline Reinero, and Joan Simmons.

The Editorial Staff: First Row: Nancy Lee, Margaret Rogers, Carolyn Alford, Peggy Pfaffner, Joan Pruitt, Carolyn Crawford, Vivian Weaver, Lilla Kate Parramore. Second Row: Betty Stein, Carol Jones, Gwen McLeroy, Genevieve Lucchese, Mary E. Knight, Phyllis Hess, Barbara West, Jane Landon.



THE AURORA



Editors Charline Shanks and Jane Landon



Business Manager Vivian Weaver

The *Aurora* is "a literary magazine for student expression." Its keynote is creativity; its purpose is to stimulate interest in extra-curricular writing. The *Aurora* accepts original poems, short stories, essays, and sketches—in fact, anything literary. The staff considers originality and literary merit, plus student appeal. Entries are illustrated, and the final product, i.e., writing with art, is circulated free to the student body once each quarter.

STAFF

CHARLINE TRITTON SHANKS	EDITOR
JANE LONDON	ASSOCIATE EDITOR
SUE PETERSON	POETRY EDITOR
CATHERINE GOFF	EXCHANGE EDITOR
KATHARINE HEFNER	ART EDITOR
ANN ALLRED, CYNTHIA CARSO, JOEN FAGAN, JACKIE JOSEY, MARY LAND, NANCY LEE, BETTY JO McCASTLAIN, MARGARET THOMASON	LITERARY ASSISTANTS
VIVIAN WEAVER	BUSINESS MANAGER
VIRGINIA CORRY	BUSINESS ASSISTANT

Editorial Staff: Jackie Josey, Mary Land, Joen Fagan, Nancy Lee

Business Staff: Mary Hood, Catherine Lewis, Marilyn Vance, Mary Evelyn Knight, Virginia Corry



HONORARY GROUPS

PHI BETA KAPPA

On April fifteenth after Dr. Sims gave a brief history of Phi Beta Kappa fraternity, the eleven new members elected from the senior class to the Beta chapter were announced. Election is based on achievement in scholarly pursuits, manifestation of high character, and interest in the college life. Agnes Scott's chapter was established in 1926, the one hundred and second institution and the ninth women's college to receive this high honor.



First Row: Carol Lou Jacob, Pris Shepherd, Margaret Thomason. Second Row: Margaret McRae, Ellen Hunter, Sarah Leathers. Third Row: Barbara Johnston, Rosalyn Kenneday, Belle Miller. Not Pictured: Anne Dewitt George and Charline Tritton Shanks.

MORTAR BOARD

Mortar Board is a national honorary organization for college women. Members are chosen in the spring of the junior year for their scholarship, leadership and service. Since 1931, HOASC, the honor society founded at Agnes Scott in 1916, has been a chapter of the national organization.

Black Cat Night — delicious fried chicken, skits, and songs; Mock Political Rally — speeches for Eisenhower and Stevenson, the band, the electric voting machines; feature articles on Agnes Scott's trustees in the *News*; marriage classes during winter quarter; and movies on Saturday nights are some of the Mortar Board service projects for 1952-53—a year of dedication to the real fulfillment of the goals of Mortar Board:

"To promote college loyalty, to advance the spirit of fellowship and service among university women, to promote and maintain a high standard of scholarship, to recognize and encourage leadership, and to stimulate and develop a finer type of college woman."

The 1953 Hoasc Chapter: Belle Miller, Ellen Hunter, Charline Shanks, Anne Cooper, Ann Baxter, Margaret McRae, Carol Lou Jacob, Ann W. Jones, Mary Ann Garrard, Mary Jo Chapman, Margaret Thomson, Keller Henderson, and Pris Shephard.





Mortar Board Officers: Margaret Thomason, Secretary, Ellen Hunter, Vice Pres., Carol Lou Jacob, President, Keller Henderson, Treasurer, Mary Jo Chapman, Historian.



The campaign speakers mock election day which was sponsored by Mortar Board: James Mackay (Stevenson Supporter), Joanne Miklas, Carol Lou Jacob, Prit Shephard, and General Elbert Tuttle (Eisenhower supporter).



The chapter on recognition morning with their faculty sponsors, Mr. Kline, Miss Leyburn, and Miss Gaylord, and with the speaker for the occasion, Mrs. Holcombe Green.

WHO'S WHO



Ten seniors were chosen for "Who's Who in American Colleges and Universities." They were elected by the senior class, approved by an administration committee, and accepted by the "Who's Who" board.

The Members—First Row: Pris Shephard, Donna Dugger, Margaret Thomason, Carol Lou Jacob. Second Row: Keller Henderson, Margaret McRae, Ann Baxter, Anne Cooper, Anne W. Jones, Belle Miller.

HONOR ROLL 1951-1952



CLASS OF 1953

- ANNE DEWITT
- ELLEN HUNTER
- CAROL LOU JACOB
- SARAH LEATHERS
- BELLE MILLER
- MARGARET McRAE
- CHARLINE SHANKS
- PRISCILLA SHEPHARD
- MARGARET THOMASON

CLASS OF 1954

- ANNE R. CLAYTON
- ELIZABETH CRAIG
- JOEN FAGAN
- DOROTHY FINCHER
- FLORENCE FLEMING
- GENEVIEVE GUARDIA
- CAROL JONES
- JACKIE JOSEY
- NANCY LEE
- RUTH MALETTE
- JOYCE MUNGER
- MARION McELROY

- MARY PRITCHETT
- JUDY PROMNITZ
- ALMA SCOGGINS
- BETTY STEIN
- JOANNE VARNER

CLASS OF 1955

- ANN ALLRED
- ANN ATKINSON
- BETTY JEAN BARTLETT
- GEORGIA BELLE CHRISTOPHER
- CONSTANCE CURRY
- LEAH FINE
- ELIZABETH GRAFTON
- LETTY GRAFTON
- ANN HANSON
- BETTY ANN JACKS
- BEVERLY JENSEN
- GENEVIEVE LUCCHESI
- ALICE NUNNALLY
- BETTY JANE REINEY
- SUE WALKER
- PAULINE WALLER
- MARGARET WILLIAMSON

First Row: Georgie Belle Christopher, Alice Nunnally, Betty Ann Jacks, Constance Curry, Sue Walker. Second Row: Ann Allred, Genevieve Lucchese, Betty Reiney, Pauline Waller, Ann Hanson. Third Row: Elizabeth Craig, Genevieve Guardia, Judy Promnitz, Dorothy Fincher, Carol Jones, Nancy Lee. Fourth Row: Mary Pritchett, Jacqueline Josey, Marion McElroy, Betty Stein, Joen Fagan, Jan Varner. Fifth Row: Carol Lou Jacob, Belle Miller, Margaret McRae, Sarah Leathers.

The Alpha Sigma chapter of Chi Beta Phi, national honorary scientific fraternity, proudly claims the distinction of being the first women's chapter in the national society. Since its establishment at Agnes Scott in 1933, the chapter has sought to promote interest in all fields of science, which has been done this year by well known and interesting speakers. Membership is based on scholastic achievement and interest in science. Each year a key is awarded to the chapter's most outstanding member.

CHI BETA PHI



Members: First Row: Jean Drumheller, Jane Landon, Irene Sasso, Sarah Crewe Hamilton, Joan Fagan, Betty Ellington, Second Row: Barbara Johnston, Ruth Runyon, Sue Born, Peggy Carlos, Ellen Hunter, Frances Ginn, Jacqueline Josey, Ann Baxter, Miss Grosceclosse, faculty sponsor. Not Pictured: Anne Clayton, Natalie Howard, Lilla Kate Parramore, Sue Purdom, Rita May Scott.



Officers: Peggy Carlos, Recording Secretary, Ruth Runyon, Vice President, Frances Ginn, Corresponding Secretary, Natalie Howard, Treasurer, and Barbara Johnston, President.

Eta Sigma Phi is a national classical honorary fraternity. Pleasant afternoons at Miss Zenn's and Miss Glick's—the amusing stunts from Maggie and Jan—the coffee and cookies and raisin bread—impressive secret initiations—Oedipus and Medea and Clytemnestra—lively (or unlively) discussions on Greek plays—the afternoon of cleaning the "museum" in Buttrick 207—getting ready for the national convention—and the convention itself—the banquet at the Plantation House and election of officers . . . these are Alpha Delta chapter's activities this year.

ETA SIGMA PHI



Members: First Row: Nancy Lee, Miss Glick, Faculty Sponsor, Sarah Leathers, Marion McElroy, Helen Jo Hinchey, Second Row: Miss Zenn, Faculty Sponsor, Joyce Munger, Georgia Syrbey, Betsy Hodges. Not Pictured: Sarah Crewe Hamilton, Margaret McRae, Suanne Sauerbrun, Pat Paden.



Officers: Nancy Lee, Secretary, Marion McElroy, Treasurer, Sarah Leathers, President.

ASSOCIATIONS

STUDENT GOVERNMENT ASSOCIATION

Student Government is a hard working organization which governs the students efficiently and fairly. The association began its year of activities on campus with an orientation program designed to provide valuable assistance to the new students. A formal reception for the entire college community under the sponsorship of the organization climaxed the events of the opening week of school.

Included in the year's program of student government activities were a new sewing machine for the campus, planning discussions for student government chapel, discussing dormitory rules, sponsoring a treasure hunt for the freshmen, serving as the national student association committee on campus, conducting discussions on the new election procedure, and carrying on the many routine activities in enforcing dormitory regulations.



Executive Committee: First Row: Judy Promnitz, Keller Henderson, Bertie Bond, Belle Miller, Anne Cooper, Ann Jones, Pat Patterson, Second Row: Mary Pritchett, Joann Hall, Ann Gregory, Ellen Hunter, Mary Jo Chapman, Vivian Weaver, Valie Burnet, Betty McClellan, Lucy Doyle, Harriet Durham, Florrie Fleming, Eleanor Hutchinson, Helen Tucker, Louise Allen, Betty Schaufele, Sue Walker.



Our capable President, Belle Miller



Vice President, Anne Cooper

OFFICERS

BELLE MILLER	PRESIDENT
ANNE COOPER	VICE PRESIDENT
HELEN TUCKER	DAY STUDENT CHAIRMAN
KELLER HENDERSON	ORIENTATION CHAIRMAN
VALLIE BURNET	SECRETARY
ANNE PATTERSON	STUDENT TREASURER
JUDY PROMNITZ	LOWER HOUSE CHAIRMAN
ELEANOR HUTCHINSON	STUDENT RECORDER



Lower House: First Row: Sally Greenfield, Alice Nunnally, Judy Promnitz, Sue Purdon, Nancy Thomas, Judy Welch. Second Row: Judy Brown, June Broxton, Adaline Miller. Third Row: Carlyn Alford, Jane Hensgar, Peggy Bridges, Clara Jean McClanshan, Harriet Stovall, Margaret Williamston, Barbara Northey, Alice Thornton, Ann Hanson, Erin Young, Martha Dickert.

CHRISTIAN ASSOCIATION



Margaret McRae, C. A. President



Mary Beth Robinson and Ann Jones, the other Senior Officers

OFFICERS

MARGARET McRAE	PRESIDENT
ANN W. JONES	VICE PRESIDENT
CHOR JEE GOH	SECRETARY
MARY BETH ROBINSON	FRESHMAN ADVISOR
VIRGINIA LEE FLOYD	TREASURER

"We then, as workers together with Him, beseech you also that ye receive not the grace of God in vain," (II Corinthians 6:1) was chosen as Christian Association's theme passage this year. This passage was chosen to fill a need, to emphasize a part of its program, and to help each student grow in her spiritual life. Christian Association is the fulfillment on campus of the fourth Agnes Scott ideal—simple religious faith. Its program including vesper programs, prayer services, chapel programs, which are carried out on campus is under the charge of the Cabinet. The Council supervises all off-campus activities, such as the Scottish Rite Hospital and the Negro missions.

Dr. Frederick Olert, pastor of the Second Presbyterian Church of Richmond, Virginia, was the Religious Emphasis Week speaker. Chapel sermons, group discussions, and personal conferences with Dr. Olert strengthened the religious faith of all students.



Christian Association Cabinet: First Row: Legrande Smith, Virginia Lee Floyd, Margaret McRae, Anne Potts, Susan Dodson, Mary Ann Garrard. Second Row: Relia Turpin, Louise Robinson, Mary Beth Robinson, Chor Jee Goh, Jane Crook.

Christian Association Council: Carol Jones, Addie Steans, Carol Tye, Ellen Griffin, Donya Dixon, Betty Stein, Harriet Durham, Barbara Kelly, Mae Huie, Elizabeth Craig, Betty Schaufele, Dot Fincher, Jan Verner, Sarah Petty, Mary Pritchett, Lois Dryden, Peggy Bridges, Betty Ann Jacks, June Broxton, Jane Henegar, Beverly Watson, Mary Pritchard, Ann Hanson, Carolyn Crawford, Mickey Scott, Eunice Connally, Virginia Claire Hays, Frances Ginn.



SOCIAL COMMITTEE



Members: First Row: Mrs. Curry, Faculty Sponsor, Roberta Williams, Carol Stroud, Mrs. McCracken, Faculty Sponsor, Second Row: Carolyn Randolph, Jan Verner, Florence Fleming, Harriet Potts, Dicky Green, Hannah Jackson, Ann Atkinson, Ann Thomson, Virginia Lee Floyd, Adaline Miller. Not Pictured: Kitty Goff, Beverly Watson.



Officers: Doris Clingman, Chairman, and Dele Thompson, Secretary-Treasurer.

Social Committee is a representative organization which has as its main functions the promotion of the ideal of gracious living, and the participation in social activities on campus. As their 1952-53 project Social Committee, with the aid of Miss Scandrett Mr. Rogers, and other faculty members established a Snack Bar in the Recreation Room. It has come to be one of the popular gathering places on the campus. In addition, Social Committee added to their list of activities the re-equipping of Murphe Candler, the care of the Main Bulletin Board, and the fashion show presented for the freshmen during orientation week. The group meets once every two weeks to discuss plans for the campus with its sponsors, Mrs. McCracken and Mrs. Curry.

LECTURE ASSOCIATION

This year the Agnes Scott Lecture Association has brought to the campus three outstanding attractions. The first of these was the production of Shakespeare's *Love's Labour's Lost* by the Players Incorporated, a high comedy performed in an admirable way. The second attraction was the visit to the campus made by Robert Frost, famed American poet, with whom student members of the Lecture Association dined one evening. Interest was also aroused by the lecture delivered on campus by the outstanding British diplomat, Sir Gladwyn Jebb. These three events, which were sponsored by Lecture Association, are adequate proof of the value this organization has been to Agnes Scott.



Lecture Association at dinner with Mr. Frost: First Row: Mr. Robert Frost, Suanne Sauerbrun, Second Row: Kitty Goff, Anne Potts, Sue Peterson, Dele Thompson, Katherine Hanna, Sidney Newton, Mary Land, Sarah Van Schoick, Harriet Stovall. Not Pictured: Miss Laney, Faculty Advisor.

Chairman Suanne Bowers Sauerbrun

CLUBS

BLACKFRIARS



Scene from the "Choephori", the Greek Play presented in the spring during the Eta Phi National Convention. The chorus: Joan Adair, Helen Jo Hinchey, Mary Hood, Jones, Sarah Legg, Rita May Scott, and Anne Sylvester; Orestes, Louise Hill, stands above the chorus.

Blackfriars, the Agnes Scott dramatic club, claims the distinction of being the oldest club on the campus. It was organized in 1915 under the leadership of Miss Frances K. Gooch and offers an opportunity for students to study acting and play production. Each year the group presents two full length plays. "Take Two From One" was an outstanding production of this fall. Blackfriars is now under the direction of Miss Roberta Winter, and membership is based on dramatic or technical try-outs.



Officers: First Row: Virginia Clift, Frances Sistar, Rita May Scott, Chor Jee Goh, and Caroline Reiner, Committee Chairmen. Second Row: Anne Sylvester, Vice President, Betty Ellington, Stage Manager, Mary Jo Chapman, President, and Louise Hill, Secretary. Not Pictured: Betty McCastlain, Treasurer, Ann Atkinson, Lilla Kate Parramore, Mary Hamilton, Committee Chairmen.

Members: First Row: Mary Jo Chapman, Mary Hood, Ann Atkinson, Rita May Scott, Carolyn Alford, Jee Goh, Lilla Kate Parramore, Gertrude Awbrey, Susanna Byrd. Second Row: Catherine Kite, Elaine Reiner, Anne Sylvester, Louise Hill, Helen Jo Hinchey, Betty Ellington, Grace Grier, Lynn Kennedy, Diche Armstrong, Mary Ann Wyatt, Eunice Connolly. Not Pictured: Cherlotte

Allein, Ann Alford, Connie Balles, Bertie Bond, Claire Clark, Virginia Clift, Jane Gaines, Mary Hamilton, Sarah Crewe Hamilton, Katherine Hefner, Mary Ann Garrard, Pat Hale, Genny Luchessa, Betty McCastlain, Peggy Pfeiffer, Joan Pruitt, Louise Robinson, Frances Sistar, B. J. Shuffield, Sarah Van Schoick, Helen Tucker, Faculty Advisors: Miss Winter and Miss Loring.

COTILLION

The purpose of Cotillion is to promote social activities on campus. A highlight of fall quarter was the "Autumn Leaves" formal given by the club for members of the freshman class. The annual elaborate Cotillion formal was a gala event of the spring. Informal teas and parties were sponsored throughout the year for the entire campus community. All students are eligible for Cotillion Club, membership being based on a system of try-outs.

Officers: Jamie McKay, Secretary-Treasurer, Roberta Williams, President, and Nancy Whatstone, Vice President.



Members: First Row: Virginia Lee Floyd, Joanna Solomon, Carolyn Randolph, Betty McFarland, Barbara Northey, Patty Morgan, Norma Chamblee, Second Row: Mary Daniel, Shirley Simpson, Betty Richardson, Gail Dewitt, Ann Atkinson, Gertrude Awbrey, Erlene Lide, Jamie McKay, Mary Dickson, Third Row: Alton Waller, Betty Ponder, Letty Grafton, Sue Peterson, Frances Ginn, Donya Dixon, Caro Stroud, Fourth Row: Elizabeth Grafton, Lucy Murray, Louise Ross, Caroline Lester, Constance Curry, Mary Newel Reiney, Harriet Potts, Nancy Whatstone, Lois Dryden, Katherine Hanna, Donna Dugger, Roberta Williams, Ein Krohn-Erichsen, Vivian Hays, Lib McPheeters. Not Pictured: Ruth Gudmunson, Jane Hook, Mary Lindsey, Marion Merritt, Adaline Miller, Katherine Cumbee, Hannah Jackson, Mabel Milton.

ART STUDENTS' LEAGUE

The Art Students' League got off to a late but running start just this year. Organized to stimulate interest in art among all students as well as its own members, the League immediately began making plans for such projects as an annual Beaux Arts Ball, a square dance, and the redecoration of the Snack Bar. Many creative masterpieces, a new awareness of art in its many aspects, and memories of lots of fun working and playing together are a few of the things this year's work has given us.



Members: First Row: Nancy Loemker, Secretary-Treasurer, Jane Dalhouse, President, Second Row: Diche Armstrong, Rosalyn Kenneday, Ruth Reeves Dill, Sarah Crews Hamilton, Flo Hand, Margaret McKae, Not Pictured; Katharine Hefner, Vice President.

BIBLE CLUB

Bible Club, open to every student at Agnes Scott, is expressly for those interested in obtaining a fuller understanding and appreciation of the Bible. An aim of this club is to develop more responsive Christian leadership. Varied programs include reviews of religious books, discussions of religious topics, and biographical studies of Biblical characters.



Members: First Row: Bunny Coley, Margaret Cousar, President, Nancy Clark, Ellen Griffin, Secretary-Treasurer, Second Row: Connie Byrd, Patty Hamilton, Helen Jo Hinchey, Miss Irma Lee Shepherd, Faculty Advisor, Chor Jee Goh, Not Pictured: June Broxton, Vice President, and Mr. Paul L. Garber, Faculty Advisor.



Officers: Jacqueline King, President, Sue Walker, Treasurer, Ellen Griffin, Librarian, Caroline Lester, Vice President, Carol Jones, Secretary, Not Pictured: Margaret Cousar, Librarian.

Members: First Row: Ruthe Norton, Ellen Griffin, Jackie King, Caroline Lester, Carolyn Crawford, Barbara West, Miss Hagopian, Director, Louise Robinson, Elizabeth Paschall, Betty Ann Jacks, Mary Hood, Second Row: Bunny Coley, Carolyn Randolph, Lib Flynn, Ramoth Richard, Barbara Northey, Mary Daniel, Frances Ogden, Anne Alsaandar, Vivian Weaver, Barbara Wynns, Frances Sitar, Sue Walker, Batty Rainey, Third Row: Legrande Smith, Alice Trammell, Norma Wang, Catherine Eichelbarger, Libby Wilson, Mitzi Kiser, Anna Thomson, Salma Schroth, Judy Brown, Constance Curry, Joann Hall, Fourth Row: Ann Allred, Nansilee Smith, Jana Henegar, Connie Byrd, Evelyn Bassett, Mary Newell Rainey, Polhill Smith, Helen Tucker, Ruth Runyon.

The Agnes Scott Glee Club, under the direction of Miss Roxie Hagopian, seeks to bring to the campus community programs of fine choral music throughout the year. The Christmas program is the climax of the organization's fall activities and is eagerly awaited by the campus and all Atlanta. This year the Glee Club presented Benjamin Britten's "Ceremony of Carols" at its Christmas concert. The spring concert featured Mozart's opera, "Bastien and Bastienna" and a group of popular and folk songs. The Glee Club also serves as a choir at the weekly convocation services.

GLEE CLUB

MUSIC CLUB

The Agnes Scott Music Club is a new organization on campus which has many future aspirations. Already it has become a member of the Georgia Federation of Music Clubs, which is affiliated with a national group. At its monthly meetings students of voice, piano, and organ give performances of the music of one certain great composer, about whom the club centers its program theme. This group hopes to fulfill a need on the campus by furthering interest in a subject that offers inexhaustible resources of pleasure. It realizes that a small beginning does not necessarily mean small future prospects; this is a club with a gleam in its eye.



Members: First Row: Margaret Rogers, Mary Hood, Joan Adair, Ida Rogers, Frances Ogden, Frances Earnest, Ramoth Richard, Second Row: Betty Rainey, Barbara Kelly, Ellen Griffin, Sue Peterson, Alice Johnston, Third Row: Potty Hamilton, Linda Guenther, Harriet Durham, Marilyn Vanco, Katherine Matthews, Cotton Williams, Virginia Love, Barbara Northey, Martha Dickert, Dorothy Weakley, Carol Jones.



Officers: Cotton Williams, Secretary-Treasurer, Sue Peterson, President, and Barbara Kelly, Vice President.

Officers: Lois Dryden, Vice President, Betty Reiney, Secretary-Treasurer, and Sarah Leathers, President.

Members: First Row: Janet Greene, Ann W. Jones, Sue Walker, Sarah Leathers, Betty Reiney, Lois Dryden, Jane Stubbs, Frances Ogdan, Second Row: Mary Pritchett, Mary Louise McKee, Grace Olert, Third Row: Margaret Martin, Carolyn Crawford, Chor Joe Goh, Justine Stinson, Patty Hamilton.



The Organ Guild is a student group sponsored by the Georgia chapter of the American Guild of Organists. It is composed of all the organ students on campus. The Guild meets weekly to study registration and organ literature as well as to give members the opportunity to perform for the group. A highlight of this year's activities was the recital presented by the student group for the Georgia chapter, A.G.O. Mr. Raymond Martin is the faculty advisor for the group.

ORGAN GUILD

PI ALPHA PHI

Pi Alpha Phi was organized in 1922 to encourage clear thinking and to form a medium for discussion of current problems concerning school, national, and international affairs. The debating society of Agnes Scott, it trains and encourages potential debaters. Under the competent guidance of Dr. George P. Hayes, faculty advisor, the members take part in inter-club debates and also debate teams from neighboring colleges and universities. The club furnishes the members of the inter-collegiate debate team which represents Agnes Scott in various debate tournaments throughout the South. With the exception of 1953, the club sponsors the All-Southern Debate Tournament held on campus.



Members: Gracie Greer, Cotton Williams, Joan Simmons, Joen Fagan, Betty McCastlain. Not Pictured: Dot Holcomb, Nancy Lee, Joyce Munger, Brownie Williams, Jan Verner, Jane Zubor.



Officers: Cotton Williams, Treasurer, and Joan Simmons, President. Not Pictured: Joyce Munger, Debate Manager, Brownie Williams, Secretary.

Members: First Row: Peggy Pfeiffer, Elizabeth Craig, Barbara Huey, Nancy Thomas, Carol Cole, Betty Forte. Second Row: Selly Greenfield, Lib Wilson, Vivian Weaver, Nansi-Lee Smith, Julia Beeman, Betty Reiney, Genevieve Guardia, Ann Allred.



Officers: Genevieve Guardia, President, Patty Hamilton, Vice President, Betty Forte, Secretary-Treasurer.

French Club was created to stimulate a deeper understanding of and appreciation for the French language, literature, and customs. At each meeting the girls gather to hear outside speakers, and to participate in programs.

FRENCH CLUB

SPANISH CLUB

The Spanish Club strives to give the students an opportunity and an incentive to converse freely in the Spanish language and to familiarize themselves with as many Spanish-speaking countries as possible. Meetings are held monthly, at which programs in the form of plays, musicals, lectures, and discussions are presented.

Officers: Allardyce Armstrong, Vice President, Caroline Reiner, President, Betty Stein, Secretary-Treasurer.



Members: First Row: Mickey Scott, Nancy Whetstone, Clara Jean McClanahan, Diche Armstrong, Carolyn Reiner. Second Row: Betty Ann Jacks, Tena Middleton, Betty Stein.



Members: Donne McGinty, Ann Alred, Betty McCastain, and Nancy Lee President.



Upperclassmen Writing Club . . . pleasant evenings before the fireplace at Miss Preston's . . . listening to short stories and essays from the club . . . guest authors to spur us on . . . the frantic dash to finish a story on time . . . the dread of reading it . . . and helpful criticism from the other members.

B. O. Z.

FOLIO

Folio Club is for freshmen with creative ability and the desire to write. At informal meetings the members read and criticize each other's writings. Every spring the club publishes an anthology containing each member's best work.

Officers: Jane Miller, President, and Ann Alvis, Secretary.



Members: First Row: Claire Flintom, Ruthe Norton, Vannie Traylor, Catherine Wilson, Second Row: Jane Miller, Ann Alvis, Mary Carol Huflaker, Dorothy Weasley.





Members: First Row: Evelyn Bassett, Agnes Scott, Letty Grafton, Peggy Pfeiffer, Georgia Belle Christopher, Jan Varner, Jane Gaines. Second Row: Memye Curtis, Erin Young, Louisa Allen, Betty Ellington, Carolyn Reiner, Anne Sylvester, Carol Jones, Katherine Hanna, Jerry Cunningham, Lucy Murray, Elizabeth Grafton, Not Pictured: Mary Ann Brumby, Gail Dewitt, Ann Bowen, Mary Edna Clark, Elizabeth Mickle, Mary Ann Pearlstone, Polhill Smith, Mary Jane Stanley, Mary Ann Warnell, Margaret Williamson, Joen Fagan, Sarah Petty, Legrande Smith, Sarah Crews Hamilton, Peggy Hooker, Ann Cooper, Ann Hanson, Louise Hill, Marion Merritt, Lilla Kate Parramore, Ann Patterson, Mary Hamilton, Harriette Potts, Brownie Williams.



Officers: Agnes Scott, Treasurer, and Jan Varner, President. Not Pictured: Ann Hanson, Secretary.

The Granddaughters' Club is composed exclusively of those girls whose mothers or grandmothers went to Agnes Scott. A purely social organization, the club designs its meetings to provide entertainment for its members. During fall quarter its main activity is an informal tea at which all the old members greet the freshman granddaughters.

GRANDDAUGHTERS' CLUB

GARDEN CLUB

The Second Rebekah Garden Club was established in the early fall of 1950 by a very select group of interested nature lovers. The primary purpose of this small, but active group was more bushes for the colonnade. However, this was not the only purpose — the real goal being general beautification of the campus. Members went around in their merry, little way, scattering seeds of happiness and culture into fertile soil. The ladies were guided through the rainy and dry seasons by their beloved sponsor and sweetheart, little Wally Alston. Their familiar cry-bushes — can still be heard ringing through the colonnade.

The Distinguished Members: Louise Ross, Donna Dugger, Ann W. Jones, Dicie Armstrong, Adaline Miller, Virginia Claire Heys, Betsy Hill, Roberta Williams, Frances Ginn.



V. C. Hayes, Horticulturist Supreme, presenting a lovely bouquet to Miss Winter after the Faculty Revue.





ATHLETICS

"C'MON, LET'S GET THAT CLASS SPIRIT!" SUCH ENTHUSIASTIC YELLS ARE COMMON ON FRIDAY AFTERNOONS AROUND THE GYM. A. A. BOARD HAS SPONSORED "OPERATION BLACKOUT" WHICH HAS STIMULATED MUCH INTEREST IN ALL KINDS OF SPORTS. ATHLETICS HAS AN IMPORTANT PLACE IN CAMPUS LIFE.

ATHLETIC ASSOCIATION

Athletic Association sponsors the extra-curricular sports on campus. There is interclass competition in the major sports, hockey, basketball and softball, and tournaments are held in archery, badminton, tennis, golf, swimming, and ping pong. The Sports Cup is awarded each year to the class which has won the most tournaments; letters and stars are awarded to individuals.

This year A.A. has sponsored the building of an outdoor fireplace, the purchasing of a new three speed recorder for the gymnasium, the operation of Lost and Found, the selling of food at the games, and the selling of Agnes Scott sweaters.



Anne Thomas, Vice President, and Ann Baxter, President

Marion McElroy, Treasurer, and Julia Grier, Secretary



Athletic Association Board: First Row: Joen Fagan, Betty Stein, Julia Grier, Anne Thomson, Ann Baxter, Marion McElroy, Julia Beeman. Second Row: Sarah Legg, Lilla Kate Parramore, Marianne McPherson, Mary Evelyn Knight, Caroline Wells, Betty Ellington, Barbara Kelly.



Enjoying the new fireplace: Ann Baxter, Julia Grier, Lilla Kate Parramore, Anne Thomson, Mary Evelyn Knight, Sarah Legg, Marion McElroy.



Senior Team: Virginia Corry, Lilla Kate Parramore, Frances Ginn, Anne Thomson, Mary Beth Robinson, Ann Baxter.



Junior Team: Jackie Josey, Jane Crook, Florrie Fleming, Pat Patterson, Betty Ellington, Joen Fagan, Katherine Matthews, Nancy Lee, Judy Promnitz, Julia Grier.

HOCKEY

This year the Sophomores received the Hockey Plaque for winning the most games of the season. The medal for good sportsmanship went to Mary Beth Robinson, a forward on the Senior's team. Miss Wilburn, Joen Fagan, the school hockey manager, and the team-work of the class teams made this season a most exciting one.



The Varsity Team: Julia Beeman, Caroline Wells, Sarah Legg, Louisa Allen, Betty Richardson, Nancy Thomas, Julia Grier, Pat Patterson, Mary Beth Robinson, Ann Baxter.

Sophomore Team: Nancy Clark, Margaret Williamson, Harriet Hampton, Pat Hale, Joann Hall, Sarah Legg, Julia Beeman, Ann Allred, Mary Evelyn Knight, Connie Curry, Caroline Wells, Donna McGinty, Peggy Bridges.

Freshman Team: Alberta Jackson, Barbara Huey, Nancy Clark, Barbara Battle, Sally Wilt, Mary Richardson, Louisa Allen, Joann Miklas, Julie Boland, Emmy Lou Sessions.





Senior Team: Ann Baxter, Ann Thomson, Adaline Miller, Mary Beth Robinson, Betsy Hodges, Barbara West, Sarah Leathers, Sarah Crewe Hamilton.



Junior Team: Mary Newell Rainey, Jackie Josey, Mitzi Kiser, Joen Fagan, Julia Grier, Pat Patterson, Vallie Burnet, Florrie Fleming.

BASKETBALL

"Jump ball!" "Did you see that shot? Wonder what the score is now!" Such comments can be heard in the gym on Friday afternoons during winter quarter. As usual basketball is everyone's favorite. Each class plays six games, and the season ends with a varsity game. There was this year a big turnout for the games and practices. The Freshman class won the basketball plaque, and Mary Beth Robinson was awarded the Sportsmanship Medal. Mary Evelyn Knight was school manager, and Mrs. Story coached the teams.



The Varsity Team: Caroline Wells, Harriette Potts, May Muse, Donna McGinty, Louise Allen, Harriet Griffin.

Sophomore Team: Mickey Scott, Betty Ann Jacks, Libby Wilson, Pat Tooley, Lib Flynn, Evelyn Mason, Caroline Wells, Donna McGinty, Mary Evelyn Knight, Harriet Hampton, Georgia Belle Christopher.

Freshman Team: Barbara Battle, Emmie Hay, Rameth Richard, Jane Frist, Louise Allen, Sally Shippey, Betty Richardson, Mary Dean, Nancy Gay, Alice Tramall, Sally Wilt, Harriet Griffin, Dora Wilkinson, B. C. Regen, Joanne Miklas.





ARCHERY

On most sunny afternoons this is a familiar sight from the library windows. Archery, under the management of Sally Legg this year, has its big season in spring quarter when the tournaments are held. Of special interest was the inter-collegiate telegraphic tournament from May 13th to May 23rd. Cake and grab bag shoots on our own campus were also a big attraction spring quarter.

BADMINTON

The badminton season officially got under way in January when the tournament started. Barbara Kelly was the badminton manager for the campus, and Mary Beth Robinson, Carolyn Randolph, Nancy Clark, and Joanne Miklas were the senior, junior, sophomore, and freshman class managers respectively. Mary Beth Robinson defeated Katherine Matthews to win the singles championship; Frances Cook and Mary Beth Robinson were the winners of the doubles tournament, while Katherine Matthews and Barbara Kelly were the runners-up. A highlight of the season was a clinic for all badminton enthusiasts; Mrs. Dobson of the Atlanta Athletic Club came to teach anyone who wanted to learn to play.



SOFTBALL

The softball manager for this year was Caroline Wells. The spring intramural games are the main softball events. When the annual went to press, much speculation was being made as to who would win the tournament—would the seniors continue their lead and graduate triumphantly, or would the freshmen bring out hidden talent as they did in other sports? Our ardent fan, unofficial coach, and accurate umpire, Mr. Jones, spurs our efforts and zeal during the softball season.

TENNIS

During fall quarter the tennis tournaments were held. Mary Beth Robinson defeated Nancy Burkitt for the singles championship. Tennis was managed this year by Marianne McPherson. Tournaments and the tryouts for tennis club were held during spring quarter. The first anniversary of our laykold surface tennis courts finds them in constant use fall and spring quarters.

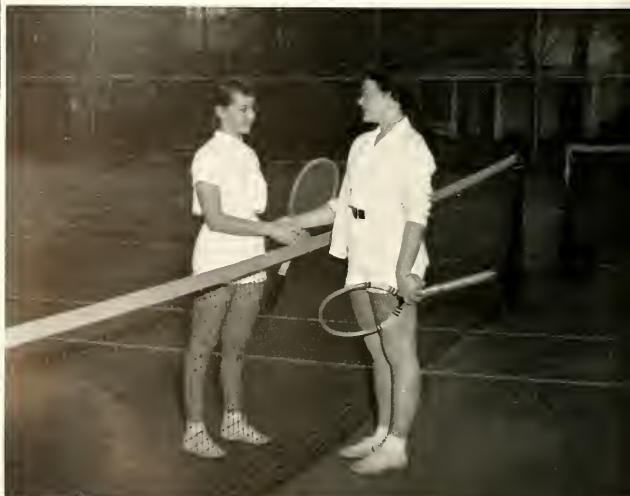

DANCE GROUP

An integral part of our campus activity is the dance group directed by Miss Eugenie Dozier. The main purpose of the dance group is to introduce the art of dancing to girls who have had little experience in this particular field. The annual production of this group has become a tradition of our campus. This year Dance Group presented a contemporary ballet, **Rodeo**, and the **Nutcracker Suite**. The members of the group did their own choreography.



The Four Leads in the Rodeo Number: Marilyn Vance, Judy McDaniel, Louisa Allen, and Norma Chamblee.



The Finale of the **Nutcracker Suite**: Marilyn Vance. Around the Semicircle: Ruby Minor, Katharine Hanna, Beverly Espy, Judy McDaniel, Marjorie Young, Mary Dean, Genevieve Lucchese, Ann Hanson, Norma Chamblee, Ann Sayre, Louisa Allen, and Mary Hood.



Members: First Row: Donya Dixon, Lilla Kate Parramore, Jane Crook, Sue Born, Second Row: Sarah Petty, Margaret Rogers, Third Row: Sarah Crewe Hamilton, Peggy Bridges, Jane Gaines, Hannah Jackson, Not Pictured: Martha Crowell, Addie Steans, Carol Tye, Cotton Williams, Ann Baxter, Frances Cook, Donna Dugger, Keller Henderson, Margie Thomason, Ann Montgomery, Marianne McPherson, Betty Nell Scott.

DOLPHIN CLUB

Dolphin Club gives those girls who are interested in water sports a chance to perfect their strokes, stunts, and dives. This year Dolphin Club presented a water circus, "Under the Big Top," for its yearly water ballet.



Lilla Kate Parramore, President, practicing her ballet legs.



Scenes from the club's picnic at Allatoona Lake last spring: Water skiing and picnic with faculty sponsor, Mrs. Pat Story, and Mrs. Wilburn.

WEARERS OF THE LETTER

The girls who have shown wide interest and have taken active participation in sports are awarded the Agnes Scott letter. However, skill and sportsmanship are important factors to be considered before any one is entitled to receive one of the letters.



Winners of the ASC Letter: First Row: Lilla Kate Parramore, Joen Fagan, Katherine Matthews, Caroline Wells, Pat Patterson, Anne Thomson, Sarah Crewe Hamilton, Second Row: Julia Grier, Anne Potts, Margie Thomason, Ann Baxter, Mary Beth Robinson, Florrie Fleming.









AGNES SCOTT COLLEGE

Decatur, Georgia

Founded 1889

*In fide vestra virtutem,
in virtute autem scientiam.*

DIRECTORY
OF
ADVERTISERS

AGNES SCOTT COLLEGE
ANGEL'S, INC.
BARGE-THOMPSON CO.
BEN S. FORKNER REALTY
CAGLE PRODUCE CO.
COLONIAL STORES
DEKALB OFFICE EQUIPMENT CO.
DIXIE WHOLESALE CO.
FAIRVIEW FLOWER SHOP
H. E. LUPO & CO., INC.
IRVINDALE FARMS
J. P. STEVENS ENGRAVING CO.
JAN'S LADIES APPAREL
LOGAN & WILLIAMS
MOORE'S ICE CREAM
NEWSOME'S SHOES
ORKIN
PONCE DE LEON SERVICE CENTER
RICH & MORGAN, INC.
SCOTSDALE MILLS SALESROOM
SCOTT DRIVE-IN
SOUTHEASTERN ELEVATOR CO.
SOUTHEASTERN MEAT CO., INC.
SOUTHERN CHEVROLET CO.
THE SHERWIN-WILLIAMS CO.
THE VARSITY
THREADGILL PHARMACY
WAGSTAFF MOTORS
WHEAT WILLIAMS REALTY
ZEP MANUFACTURING CORPORATION



Pat Kent, Pat Green, and Carol Jones, three of our "Ad Getters" ready to try their salesmanship.

WE WISH TO EXPRESS OUR APPRECIATION TO THESE ADVERTISERS
WHO HAVE CONTRIBUTED TO THE SUCCESS OF OUR ANNUAL.

PLYMOUTH

*MOST TRULY
BALANCED
CAR IN LOW
PRICED FIELD*



*Now Available with
HY-DRIVE
NO-SHIFT DRIVING*
Also

THE DISTINGUISHED
NEW

DE SOTO *FOR '53*

DE SOTO FIRE DOME

8

DE SOTO POWERMASTER

6

*Both Available with
FULL POWER STEERING*

Wagstaff ☆ ☆ ☆ ☆ ☆
MOTOR COMPANY INC.

DISTRIBUTORS

SPRING AND EIGHTH ST., N.W.

ATLANTA, GEORGIA

GREAT CARS

Fine Service

A Square Deal



**Southeastern
Elevator Company**

Designers and Manufacturers

of

Passenger and Freight Elevators

Oil Hydraulic Elevators

Electric Dumbwaiters

Residence Elevators

81 Currier St., N. E. Atlanta, Ga.

TYPEWRITERS

Office Machines and Portables
New and Used—Sold—Rented—Repaired
Discount to Students and Teachers

**DeKalb
Office Equipment Co.**

232 Atlanta Ave., Evergreen 5522

**J. P. Stevens
Engraving Co.**

ESTABLISHED 1874

SOCIETY STATIONERS

WEDDING . . . RECEPTION . . .
VISITING CARDS
MONOGRAMMED STATIONERY

110 Peachtree Street

ATLANTA

**SOUTHEASTERN
MEAT CO., INC.**

Purveyors of Fancy Meats and Poultry
To Hotels - Restaurants - Clubs -
Institutions

914 Howell Mill Rd., N. W.

ATLANTA, GEORGIA

SALES — RENTALS — INSURANCE

Wheat Williams Realty
"REALTORS"

119 E. Ponce de Leon Ave., Decatur

CR. 2606

CR. 2607

*A Mark
of
QUALITY
FOODS*



COLONIAL STORES

**SCOTTTDALE MILLS
SALESROOM**

SCOTTTDALE, GEORGIA

8 Miles from Atlanta—EV. 1721

Curtain and Slip Cover Fabrics . Roadtex .
Osaburgs . Other Materials . Display
Fabric in Gray Finish . Finished Corduroy .
All Year Round Weight Wool . Bath Towels

Irvindale Farms

and

RICHARD HULL



1129 Spring Street, N. W.

VERnon 7703

THE VARSITY



Fresh Foods

Curb Service



ATLANTA

ATHENS

Compliments

of

BARGE-THOMPSON COMPANY

Engineers and Contractors

136 Ellis Street, N. E.

ATLANTA 3, GEORGIA

Compliments
of
**Cagle
Produce Company**

Wholesale
Fancy Freshly Dressed Poultry
and
Strictly Fresh Grade A Eggs
L.Amar 3646

H. E. LUPO BILLY MARTIN

"Where Your Business Is Appreciated"

H. E. Lupo & Co., Inc.

QUALITY PRODUCE

RA. 2153

"IF IT'S IN TOWN, WE HAVE IT"

"Your Dependable Chevrolet Dealer"

**Southern
Chevrolet Co.**

243 West Ponce de Leon Ave.

DECATUR

GEORGIA

Compliments

of

**Zep Manufacturing
Corporation**

ATLANTA, GEORGIA

Compliments

of

**Dixie Wholesale
Company**

"All the Better Things of Life"

**Threadgill
Pharmacy**

The Prescription Store

DE. 1665

309 E. College Avenue

DECATUR, GA.

Your Nearest Drug Store

POLLY DEBS

NEWSOME'S SHOES

117 Clairmont

EV. 1411

DECATUR

GEORGIA

Compliments of



"World's Largest Pest Control Co."

EM. 4511 713 W. Peachtree

Compliments

SCOTT DRIVE-IN

DE. 9181

DECATUR

DE. 8111

YOUR COMMUNITY
THEATRES

**The
Sherwin-Williams Co.**

of Georgia

Paints, Varnishes, Lacquers, Leads, Oils,
Enamels, Brushes and Painters'
Specialties

127 Ponce de Leon Ave.

DECATUR, GEORGIA

CR. 1751

Compliments

Ben S. Forkner Realty

AVONDALE ESTATES, GEORGIA

Jan's Ladies Apparel

3465 E. College Avenue Decatur, Ga.

Phone EVERgreen 5566

Compliments of

Rich & Morgan, Inc.

316 Peters St., S.W.

Atlanta, Ga.

ANGEL'S, INC.

325 Elizabeth St., N.E. CYPress 2592-3

Atlanta, Ga.

DISTRIBUTORS FOR

General Foods Corp. Kraft Foods Co.
Budweiser Yeast Okomargarine

Angel's Food Products
Hotel and Restaurant Products

*Atlanta's only complete nationally advertised
brands institutional distributor*



54-56 ALABAMA ST., S.W.

Phone WA. 1968

ATLANTA, GA.

Compliments

of

LOGAN & WILLIAMS

321 Palmer Building

ATLANTA, GA.

Agnes Scott's
Florist

Fairview
Flower Shop

Flowers by
wire
—anywhere
—anytime

301 Church Street

DE. 3309

Timothy Salfas

portrait

color

illustrative

commercial



creative art in photography

Timothy Salfas

2529 PEACHTREE ROAD, N. E.

Atlanta 5, Georgia

CH. 5963

CH. 2325



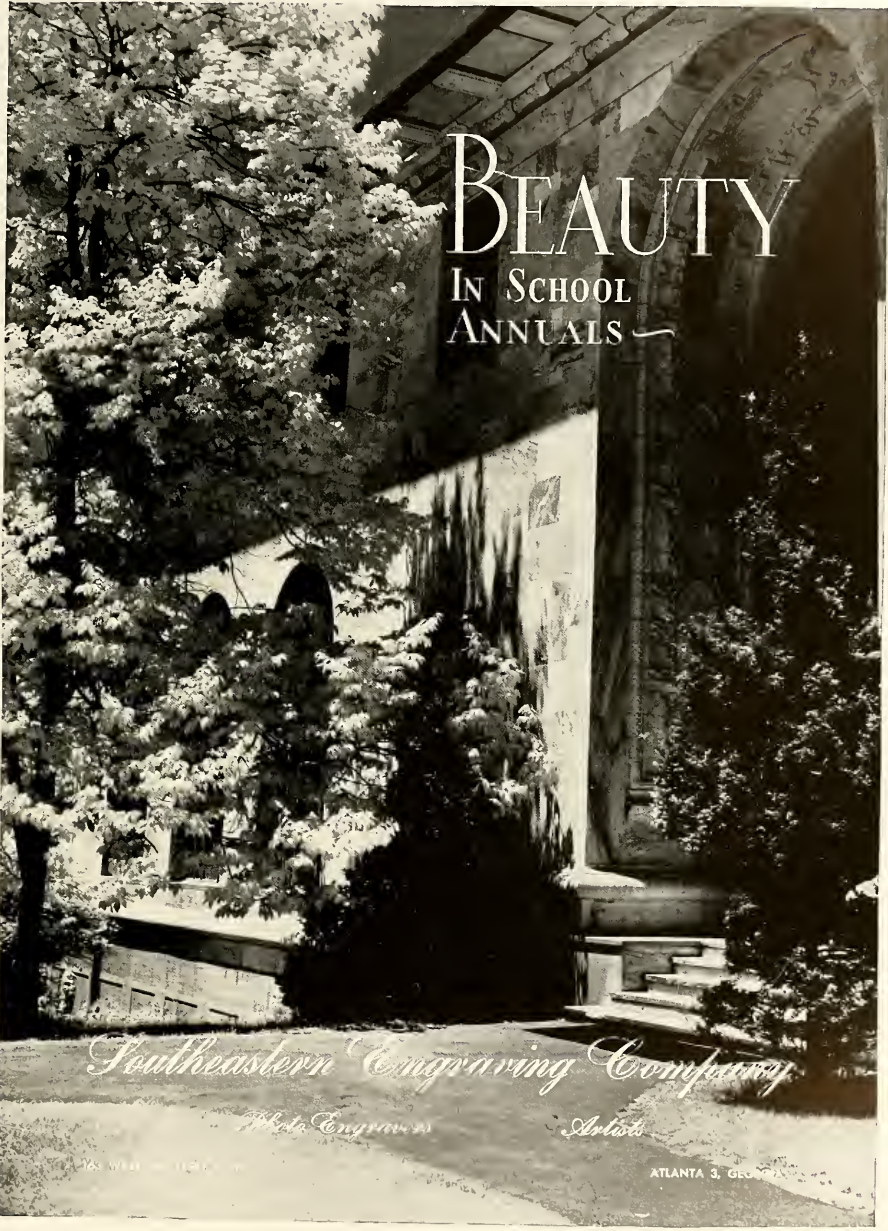

BEAUTY
IN SCHOOL
ANNUALS

Southeastern Engraving Company

Atlanta Engravers

Artists

225 WEST HENRY ST.

ATLANTA 3, GEORGIA



Since the dawn of the century...

WE HAVE SPECIALIZED
IN THE PRODUCTION OF
OUTSTANDING COLLEGE
AND HIGH SCHOOL
YEARBOOKS



FOOTE & DAVIES, INC.

PHONE WALNUT 4670

POST OFFICE BOX 5109

ATLANTA

04/15/20

FOR REFERENCE
Do Not Take From This Room

