

Silhouette
1952

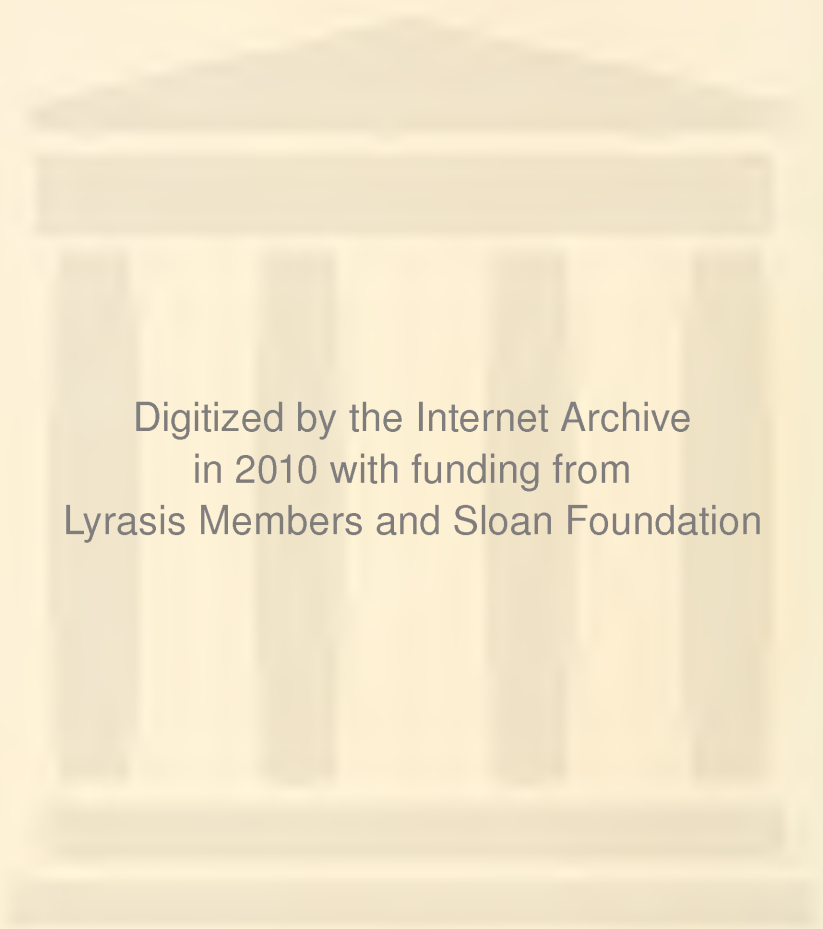



Digitized by the Internet Archive
in 2010 with funding from
Lyrasis Members and Sloan Foundation

<http://www.archive.org/details/silhouette195200agne>



S THE 1952 ILHOUETTE

Published by the students of
AGNES SCOTT COLLEGE
DECATUR, GEORGIA
KITTY FREEMAN, Editor
LORNA WIGGINS, Business Manager



PRESENTING
AGNES



SCOTT COLLEGE

... where we have found a time for mental development through study
and experiment ... a time for spiritual growth through worship and
meditation ...







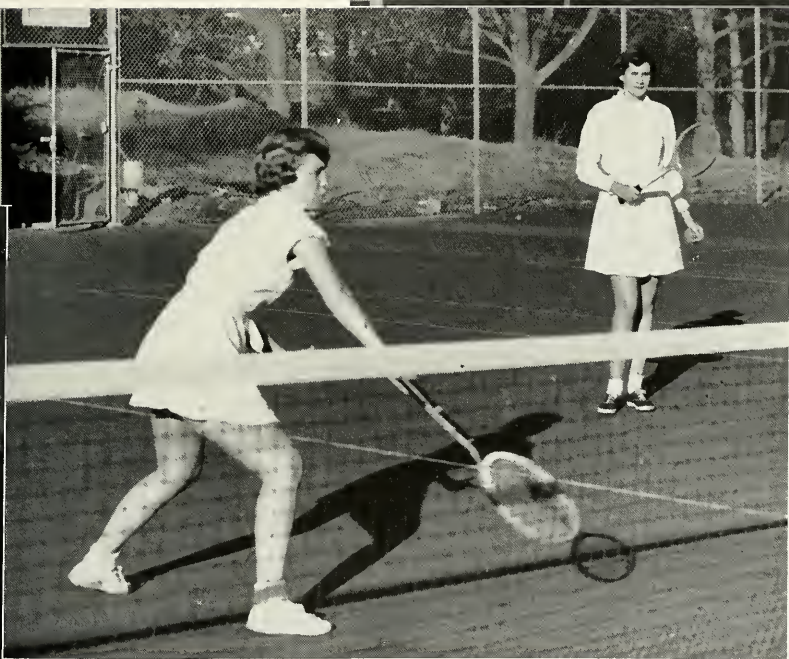

. . . physical well-being and enlargement of personality through "time out" for sports and social activities . . .

FOREWORD

Time is a valued element in our life at Agnes Scott.

It is more than a regulator of scheduled routine; it is our "seed-field," in which are rooted the experiences capable of enriching life, both in time-present and in time-future.

The 1952 SILHOUETTE has attempted to "stop the clock," thus portraying these experiences as visualized in the past year.



... the time of our lives ...



DEDICATION

to Miss Nancy Pence Groseclose

for her vital faith in God and man, her enthusiastic support of all phases of campus life, and her high vision of service to Agnes Scott, we dedicate the 1952 SILHOUETTE.



F

ACULTY

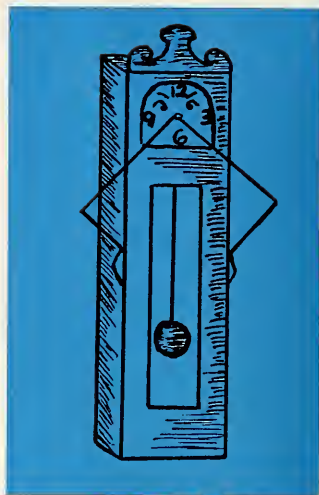

... colorful dignity of academic processions ... conferences on third Buttrick ... Friday morning chapel services ... kindling minds ... patient guidance ...



Dr. Alston is congratulated by Mr. Winship.



INAUGURATION OF WALLACE M. ALSTON

A highlight of the year 1951-52 was the inauguration of Wallace McPherson Alston, third president of Agnes Scott College. On the morning of October 23, more than 250 official delegates in colorful academic costume, accompanied by a white-clad student escort, processed to Gaines Chapel for the inaugural service. Sarah Gibson Blanding, President of Vassar College, delivered the principal address, after which Dr. Alston was formally inducted into his office by George Winship, chairman of the Board of Trustees. Even the heavy rain failed to dampen the spirit of enthusiasm and goodwill shared by members of our own campus and our many visitors.



Faculty marshals lead their procession through Presser Hall immediately before the inaugural exercises. For the "after" view, see page 13.



Miss Blanding delivers her address.



WALLACE McPHERSON ALSTON
President

Agnes Scott has long been proud of her presidents. This year, as Dr. Alston assumes the office, we are especially conscious of all that he and his predecessors have meant to us. In so short a time, Dr. Alston has won his way into the confidences and into the hearts of all of us. He commands respect and admiration from each of his associates, and real love from those who have come to know him. To us he is a personification of many worthwhile and necessary qualities. We know how fine our president is, how capable in guiding our school, and how loyal to all we claim as a part of Agnes Scott.



SAMUEL GUERRY STUKES
Dean of the Faculty and Registrar

Because of his constant understanding of all our problems, his never-ending willingness to aid any one of us, and his bright sense of humor which always finds the sunniest spot on a gray day, Dr. Stukes has become an invaluable part of campus life and academic activity. He is never too busy to advise in decisions, never too preoccupied to give a cheery smile. He is truly a friend interested in all.



CARRIE SCANDRETT
Dean of Students

Miss Scandrett's fame has spread far, carried by those girls to whom she has been almost a mother. How she remembers all our names, faces, and biographies we will never know, but she never forgets to give a friendly greeting or remembrance. Her poise, graciousness, charm, and capabilities set an example for us students to follow.

E N G L I S H

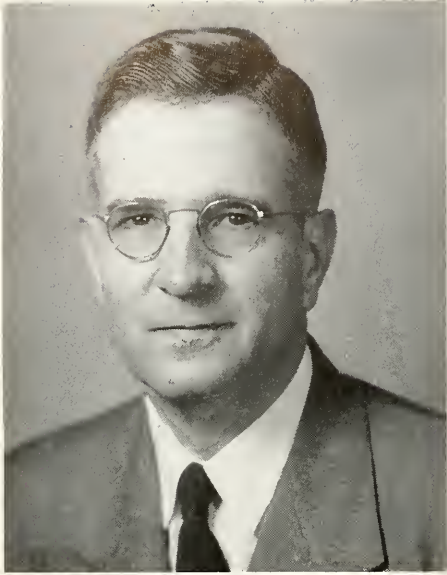

GEORGE P. HAYES
Professor



ELLEN DOUGLASS LEYBURN
Associate Professor



EMMA MAY LANEY
Associate Professor

One of the most popular departments on our Agnes Scott campus is the English department, with its many courses covering the literature of all ages. Through its capable members we are led to a deeper appreciation of all the hidden treasures of both prose and poetry. Although we may suffer while writing a research paper or analyzing poetry, we finally feel richly rewarded for our efforts and carry away a real understanding of and inspiration from the greatest works of all times.



ANNIE MAY CHRISTIE
Assistant Professor



JANEF NEWMAN PRESTON
Assistant Professor



MARGRET GUTHRIE TROTTER
Assistant Professor



AMELIA JO WIER
Instructor

HISTORY

The department of history offers the student an insight into the civilizations of the past in an effort to help her better understand the civilization of the present. The varied selection of available courses ranges from the history of ancient Greece to a survey of modern Russia. Not to be overlooked are interesting courses in the history of our own land and a survey of political processes.



WALTER BROWNLOW POSEY
Professor



FLORENCE E. SMITH
Associate Professor



ELIZABETH FULLER JACKSON
Associate Professor



CATHERINE STRATENIAN SIMS
Associate Professor

LANGUAGES

The departments of classical and modern languages provide an opportunity for "visiting" far-away lands through the study of their languages and customs. Emphasis is placed upon conversational ability in French, German, and Spanish, and upon the development of a broad reading knowledge in Latin and Greek.

Language clubs, record classes, and language tables in the dining hall supplement classroom instruction in offering students a means of increasing their proficiency in and enjoyment of the languages.



M. KATHRYN GLICK
*Professor of Classical Languages
and Literatures*



MURIEL HARN
*Professor of German and
Spanish*



MARGARET TAYLOR PHYTHIAN
Professor of French



ELIZABETH GOULD ZENN
*Assistant Professor of Classical
Languages and Literatures*



MELISSA ANNIS CILLEY
Assistant Professor of Spanish



ELIZABETH MCDANIEL BARINEAU
Associate Professor of French



FLORENE J. DUNSTAN
*Associate Professor of
Spanish*



PIERRE THOMAS
*Acting Assistant Professor
of French*

HESTER POOLE MATTHEWS
Instructor in Spanish



MATHEMATICS AND



HENRY A. ROBINSON
Professor of Mathematics



MARY STUART MACDOUGALL
Professor of Biology



ELIZABETH CRIGLER
*Associate Professor of
Chemistry*



ANNA JOSEPHINE BRIDGMAN
*Associate Professor of
Biology*

LESLIE JANET GAYLORD
*Assistant Professor of
Mathematics*

NANCY PENCE GROSECLOSE
*Assistant Professor of
Biology*

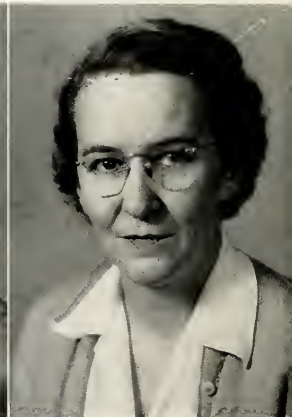

SCIENCE



WILLIAM JOE FRIERSON
Professor of Chemistry

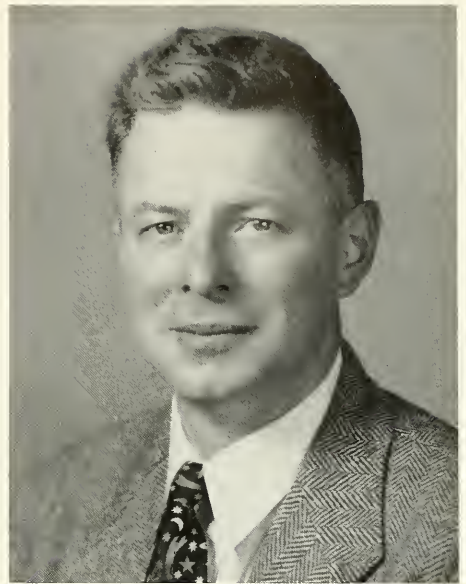

WILLIAM A. CALDER
Professor of Physics and Astronomy

Evidence of Agnes Scott's interest in the progress of present-day living is seen in the emphasis given to the science and mathematics departments, which offer excellent instruction in astronomy, biology, chemistry, mathematics, and physics. In these fields of knowledge the student finds a challenge to logical and orderly reasoning and acquires habits of exactness in study. The Bradley Observatory and the newly completed John Bulow Campbell Science Hall have greatly augmented instruction in the sciences.



POLLY ANNA HARRIS
Instructor in Physics



OCTAVIA GARLINGTON
Assistant in Biology



JULIA PRATT GOODE
Assistant in Chemistry



NETTA GRAY
Part-time Instructor in Biology



FERDINAND WARREN
Professor of Art

MARIE HUPER
Assistant Professor of Art



A R T

The Art Department of Agnes Scott offers a variety of courses pertaining to the theory, practice, and history of art. In addition to regular class work, frequent exhibits and lectures sponsored by the department lead the student to a deeper appreciation of art.



MICHAEL McDOWELL
Professor of Music

ROXIE HAGOPIAN
Associate Professor of Music

RAYMOND J. MARTIN
Associate Professor of Music

ISABEL MAWHA BRYAN
Part-time Instructor in Piano

LILLIAN R. GILBREATH
Part-time Instructor in Piano

IRENE L. HARRIS
Part-time Instructor in Piano

EDWIN C. WHITE
Part-time Instructor in Music



MUSIC

The music department reaches an increasing number of students through its practical courses in organ, piano, violin, and voice, as well as through its instruction in theory and history. Throughout the year, special music programs presented by members of the department are enjoyed by the entire Atlanta community.

B I B L E

It is fitting that a Christian college such as Agnes Scott should have such a fine Bible department. Courses are offered in the teachings of the Old and New Testaments, as well as those dealing with the religious beliefs of the present day. Through these studies the student gains both a spiritual and an intellectual insight into the Bible.

MARY LILY BONEY
Instructor



PAUL LESLIE GARBER
Professor



ROBERTA WINTER
Assistant Professor



S P E E C H

Everyone on campus has heard of Blackfriars, the dramatic club sponsored by our speech department; everyone has been thrilled by one of their fine performances. But this is only part of the department's work. Behind the stage productions lie those fundamental courses which teach the correct use of voices and bodies for most effective speech. All those who enroll in a speech class become conscious of the importance of reading and speaking correctly.

PHILOSOPHY — EDUCATION PSYCHOLOGY

To help students understand the human mind in its physical and its more intangible aspects and to show them how to mold young minds through the process of education are the aims of the departments of philosophy, education, and psychology. Students have found in psychology many practical applications in learning and in social and business contacts. The education courses lead to a teaching certificate. Philosophy, with its challenge to clear thinking, proves valuable in considering the ultimate questions of life.



SAMUEL GUERRY STUKES
*Professor of Psychology
and Education*

EMILY S. DEXTER
*Associate Professor of
Philosophy and Education*



KATHERINE T. OMIWAKE
*Associate Professor
of Psychology*



JOHN I. GOODLAD
*Visiting Associate
Professor of Education*



C. BENTON KLINE
*Assistant Professor
of Philosophy*

SAMUEL P. WIGGINS
*Assistant Professor
of Education*



MILDRED RUTHERFORD MELL
Professor

SOCIOLOGY AND ECONOMICS

ANNA GREENE SMITH
Associate Professor



Labor problems, the family, social theory, and racial problems come within the range of the Department of Economics and Sociology. Those interested in the financial and social conditions within the community, the nation, and the world find its courses helpful.



LLEWELLYN WILBURN
Associate Professor



HARRIETTE HAYNES LAPP
Assistant Professor



JANET ALEXANDER
*College Physician and Professor of
Physical Education*

PHYSICAL EDUCATION



EUGENIE LOUISE DOZIER
Instructor

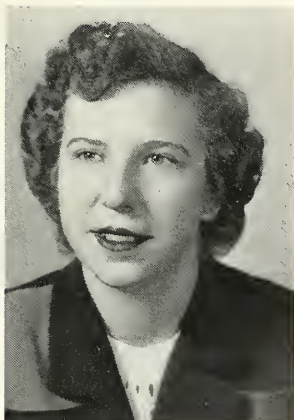

PATRICIA ASHLEY STORY
Instructor

Physical Education is very important in furthering Agnes Scott's ideal of physical well-being for each student. The development of physical fitness is accomplished through the attention of the medical department and through the rich program of athletics, which provides opportunities for the acquisition of individual skills and for team-work in class competition.

ADMINISTRATIVE OFFICES

At the times when Buttrick is not alive with students going to and from classes, the administrative officers of the college are still busily pursuing their never-ending work. On the first floor where the faculty, students, and visitors can readily find them, are the offices of the registrar, the treasurer, and the business manager, whose varied services include the supervision of registration and classification of students, management of college finances, and keeping of records. College publicity and alumnae activities are handled through the Alumnae Office. The efficiency of our capable administrative staff is an asset to the entire campus.



J. C. TART
Treasurer

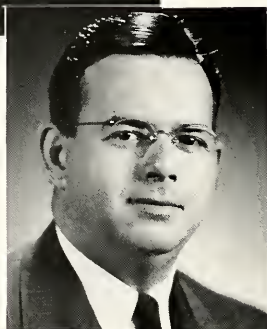

P. J. ROGERS, JR.
Business Manager



LAURA STEELE
Assistant Registrar



ELEANOR N. HUTCHENS
Director of Publicity

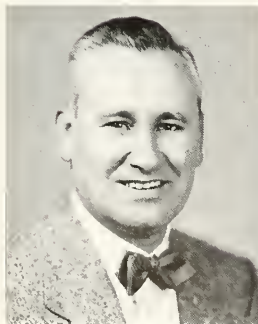

RAYMOND M. JONES
Engineer

EMILY HIGGINS BRADLEY
Office Manager

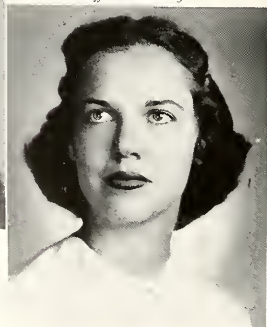

MARTHA WEAKLEY
Office Assistant



SU BONEY
Alumnae Representative

THE DEAN'S OFFICE

Students feel that many phases of campus life are centered in the Office of the Dean of Students. Here they may send telegrams, order taxis, sign out for dates, or stop for a friendly chat. Staff members, who prove never too busy to offer encouragement and advice, are always eager to share both our problems and our good news.



ISABELLA WILSON LEWIS
Assistant Dean of Students



NELLIE SCOTT
*Assistant to the Dean
of Students*



LILLIAN McCracken
*Assistant to the Dean
of Students*



IRMA LEE SHEPHERD
*Assistant to the Dean
of Students*

THE LIBRARY

The pleasant calmness which exists in the library and the regular efficiency with which it is run make it an ideal spot for study or research. The credit for this atmosphere goes directly to our library staff, whose untiring efforts give us such a fine library. Without them there would be no attractive displays arranged in the main reading room and no one to help us with those problems that constantly appear.



EDNA HANLEY BYERS
Librarian



LILLIAN NEWMAN
Assistant Librarian



POLLY B. TUCKER
Assistant to the Librarian



JENELLE SPEAR
Assistant in the Library

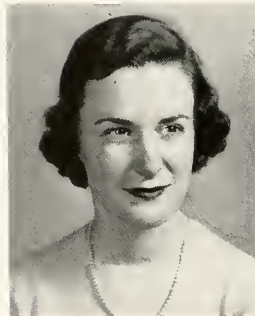

ANNA DA VAULT
Assistant in the Library



ANNIE MAE F. SMITH
Supervisor of Dormitories



NADA RHODES WYNN
*Assistant to the Supervisor
of Dormitories*



ALICE BOYKIN BRAY
Resident Nurse



INEZ OWEN
Resident Nurse



ANN JACOB
Secretary to the President



VIRGINIA IREDELE
Secretary to the Treasurer



REBECCA WILLARD
Secretary, Office of the Registrar



ETHEL JOHNSON HATFIELD
Dietitian



HELEN SMITH HOOPER
Assistant to the Dietitian

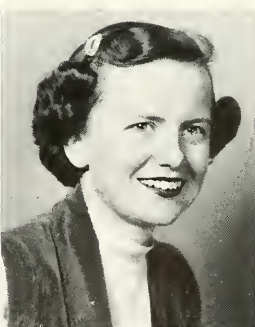

MARTHA ANN BOARD HOWELL
Manager of the Bookstore

BUSINESS OFFICES
AND INFIRMARY

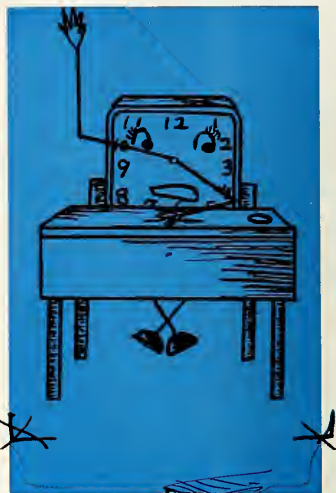

C LASSES

... footnotes and fact tests ... unexpected cuts ...
life-cycles, rime schemes, and idioms ... blue-backed exam
books ... the 1:00 dash for the lunch line ...



SENIOR CLASS



Shirley, Ann, and Emy lend graciousness to any scene.

SENIOR CLASS OFFICERS

ANN HERMAN *President*
EMY EVANS *Vice President*
SHIRLEY HEATH *Secretary-Treasurer*



Guys and gals.

In the good ole summertime.



Patty Page's rivals.



Smoke gets in your eyes.

*This is the way we
brush our teeth.*



Nature girls.



S
E
N
I
O
R
S



CHARLOTTE ALLSMILLER
WINCHESTER, KY.
Bible



ATALANTE ANASON
ATLANTA, GA.
Chemistry



SARAH MARGARET ANDES
KNOXVILLE, TENN.
Psychology



KATIE BERDANIS
PENSACOLA, FLA.
History



ELAINE CHRIS BLANE
THOMASVILLE, GA.
Spanish



ANNE BOTTOMS
GADSDEN, ALA.
English

1
9
5
2

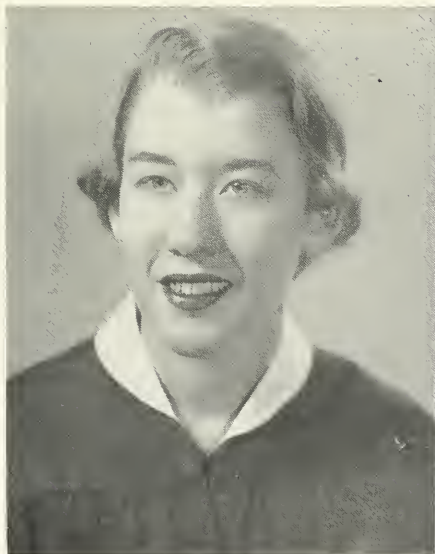

SARA ANN BOYER
ATHENS, TENN.
Chemistry



MARY JANE BREWER
BIRMINGHAM, ALA.
Music

S
E
N
I
O
R
S



BARBARA BROWN
COLUMBUS, GA.
History-Political Science



BILLIE BRYAN
CHARLOTTE, N. C.
Spanish



CAROLINE CAMP
DECATUR, GA.
Economics-Sociology



LORETA JUNE CARPENTER
RICHMOND, VA.
English



BETTY ROSE CHENEY
CAIRO, GA.
Psychology



JEANNE CONE
HAPEVILLE, GA.
Psychology

1
9
5
2



SYBIL BARRINGTON CORBETT
FAYETTEVILLE, N. C.
History-Political Science



LANDIS COTTEN
ATLANTA, GA.
Psychology

S
E
N
I
O
R
S

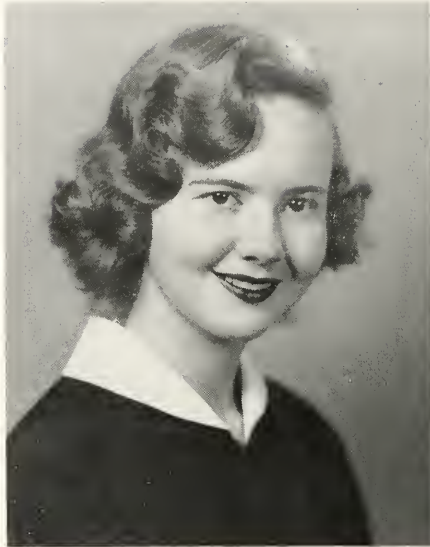

ANITA COYNE
ATLANTA, GA.
Classics



CAROLINE CREA
COLLEGE PARK, GA.
English



AMELIA CRONIN
SAVANNAH, GA.
Sociology



CATHERINE GRAEBER CROWE
WILMINGTON, N. C.
English



KATHARINE CURRIE
CARTHAGE, N. C.
Music



NANCY DEARMOND
ERWIN, TENN.
Mathematics

1
9
5
2



ALLENA DOGGETT
WILLIAMSON, W. VA.
English



THERESA DOKOS
COLUMBUS, GA.
Psychology

S
E
N
I
O
R
S



LOUISE DUNAWAY
ATLANTA, GA.
Psychology



CLAIRE ELIZABETH EATON
ATLANTA, GA.
German



ELAINE EVANS
ATLANTA, GA.
Economics-Sociology



EMY EVANS
STONE MOUNTAIN, GA.
Mathematics

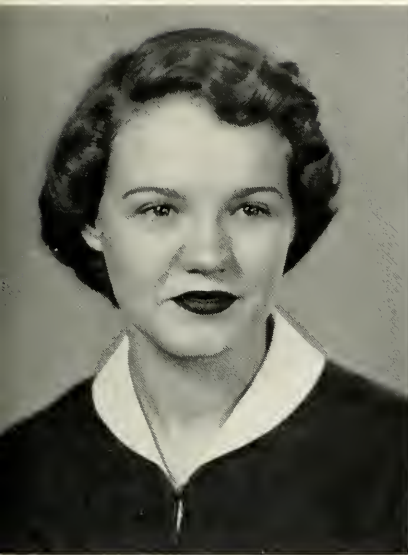

SHIRLEY FORD
DECATUR, GA.
Psychology



MARTHA FORTSON
ATLANTA, GA.
Chemistry

1
9
5
2

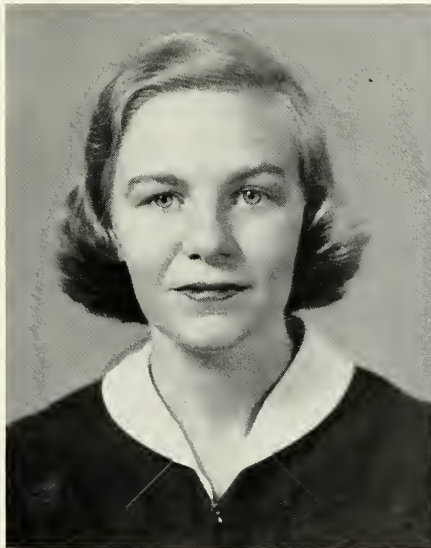

KATHREN FREEMAN
LA GRANGE, GA.
Biology



EDNA FURBISH
ATLANTA, GA.
Economics

S
E
N
I
O
R
S



PHYLLIS GALPHIN
CHARLOTTE, N. C.
Psychology



MURIEL GEAR
DECATUR, GA.
English



KATHRYN GENTRY
SUMTER, S. C.
Mathematics



ANN GOOLSBY
AUGUSTA, GA.
Chemistry



BARBARA GRACE
ATLANTA, GA.
Art



JO ANN HALL
BIRMINGHAM, ALA.
Mathematics

1
9
5
2



LAUREL SUSAN HANCOCK
OKEECHOBEE, FLA.
History



MARTHA JEAN HANSEN
DECATUR, GA.
Psychology

S
E
N
I
O
R
S



JANE HART
ATLANTA, GA.
English



MATTIE ELIZABETH HART
GABBETTVILLE, GA.
History-Political Science



RUTH HEARD
ATLANTA, GA.
Spanish



SHIRLEY HEATH
TALLADEGA, ALA.
Mathematics



ANN PARK HERMAN
LA GRANGE, GA.
Psychology



NANCY HOBBS
ATLANTA, GA.
Sociology

1
9
5
2



JULIA ELIZABETH HOLLAND
MARIETTA, GA.
English



CAROLYN HOLLIDAY
ATLANTA, GA.
French

S
E
N
I
O
R
S



CAROLYN ELIZABETH HOLTREY
COLUMBUS, GA.
Psychology



JEANNINE BYRD HOPKINS
DECATUR, GA.
Psychology



KATHRYN NIMMO HOWARD
ATLANTA, GA.
Psychology



JOYCE HUTCHESON HUGGINS
ATLANTA, GA.
Mathematics



SARAH HELEN HUIE
LA GRANGE, GA.
Art



MARY LEE HUNNICUTT
ORANGEBURG, S. C.
Greek, Latin

1
9
5
2



MARGARET INMAN
CHARLOTTE, N. C.
Psychology



LOUISE MONROE JETT
LEXINGTON, KY.
Chemistry

S
E
N
I
O
R
S



GWENELLE JOHNSON
SUMTER, S. C.
English



JOAN FAYE JORDAN
ATLANTA, GA.
Mathematics



MARY JANE LARGEN JORDAN
DECATUR, GA.
Bible

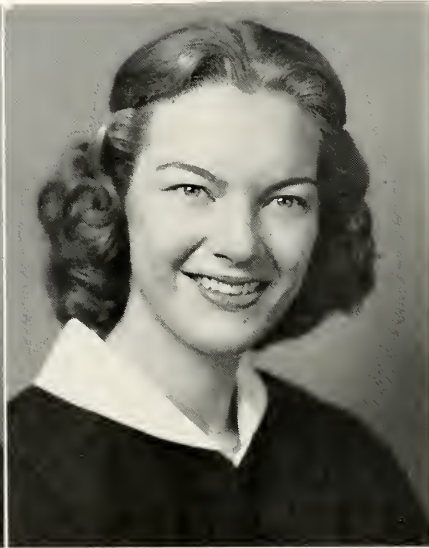

JEANE JUNKER
SALISBURY, N. C.
Mathematics



MARGARET ANN KAUFMANN
ATLANTA, GA.
Mathematics



MARTHA KIM
SEOUL, KOREA
Biology

1
9
5
2



MARTHA KING
JACKSONVILLE, FLA.
Spanish



HELEN FRANCES LAND
NEW ORLEANS, LA.
English

S
E
N
I
O
R
S



BETTY JO LINTON
PRINCETON, KY.
Bible



MARGARETTA LUMPKIN
DALTON, GA.
Interdepartmental Psychology-Sociology



MARY FRANCES MARTIN
MONROE, GA.
History



MARY TERESA McDONALD
DECATUR, GA.
History-Political Science



BETTY ALICE MOON
DECATUR, GA.
Psychology



SYLVIA MOUTOS
AUGUSTA, GA.
Chemistry

1
9
5
2



BETTY JEAN MOYER
FOREST CITY, N. C.
English



ANN PARKER
ASHEVILLE, N. C.
Biology

S
E
N
I
O
R
S



EDITH PETRIE
DECATUR, GA.
English



BETTY ANNE HART PHILLIPS
ATLANTA, GA.
Chemistry



NANCY PATTERSON PHILLIPS
ATLANTA, GA.
History-Political Science



JANE PUCKETT
TRYON, N. C.
Economics-Sociology



LOLA PURCELL
HAMMOND, LA.
Sociology

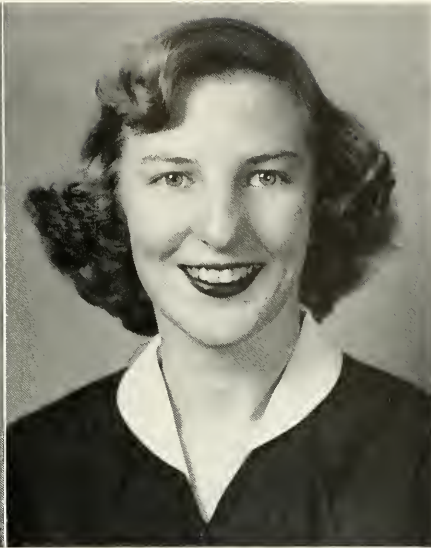

CATHERINE LIMING REDLES
VALDOSTA, GA.
Psychology

1
9
5
2



ANNE CRAIG REEVES
ATLANTA, GA.
Sociology

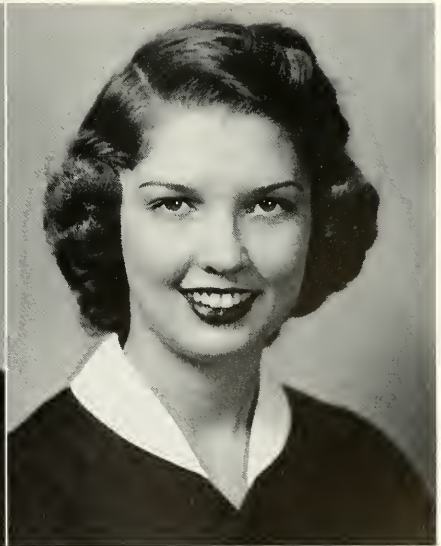

LAVAHNA DAWN RIGDON
FORT VALLEY, GA.
Economics

S
E
N
I
O
R
S



LILLIAN OLA RITCHIE
DECATUR, GA.
Art

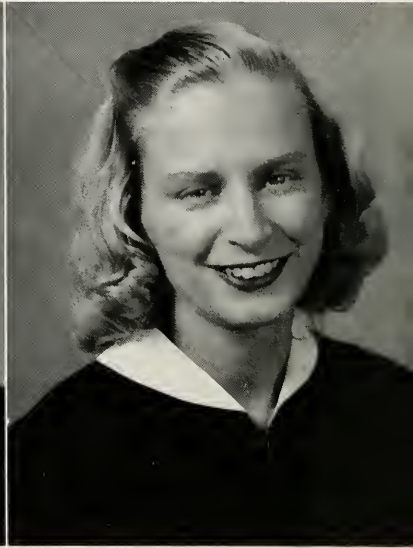

HELEN JEAN ROBERTS
DECATUR, GA.
Psychology



MIRIAM RUNYON
DECATUR, GA.
Biology



HAZEL ADELAIDE RYALL
WAYCROSS, GA.
Psychology



BETTY JANE SHARPE
ALMA, GA.
Psychology



JACQUELYN SIMMONS
ATLANTA, GA.
Sociology

1
9
5
2



KATHLEEN KELL SIMMONS
PASCAGOULA, MISS.
Spanish



CAROL SOLOMON
WAYCROSS, GA.
Psychology

S
E
N
I
O
R
S



WINNIE STROZIER
ATLANTA, GA.
French



PATRICIA ANNE THOMASON
ATLANTA, GA.
Economics-Sociology



DOROTHY DUCKWORTH TODD
ATLANTA, GA.
Psychology



HELEN TRITTON
ATLANTA, GA.
Psychology



ELEANOR TURRENTINE
ATLANTA, GA.
Sociology



MARIE RILEY UNDERWOOD
ATLANTA, GA.
Psychology

1

9

5

2

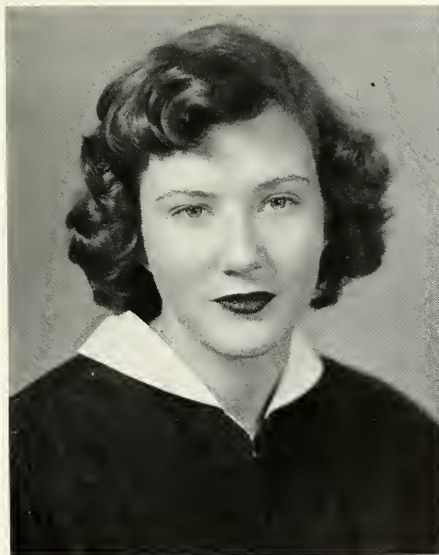

FRANCES VANDIVER
DECATUR, GA.
Spanish



SARA BRYANT VEALE
NEW HAVEN, CONN.
English

S
E
N
I
O
R
S



JO CAMILLE WATSON
ELIZABETHTON, TENN.
Chemistry



RUTH WHITING
CAMILLA, GA.
French



LORNA WIGGINS
BIRMINGHAM, ALA.
History



SYLVIA WILLIAMS
NORCROSS, GA.
History-Political Science

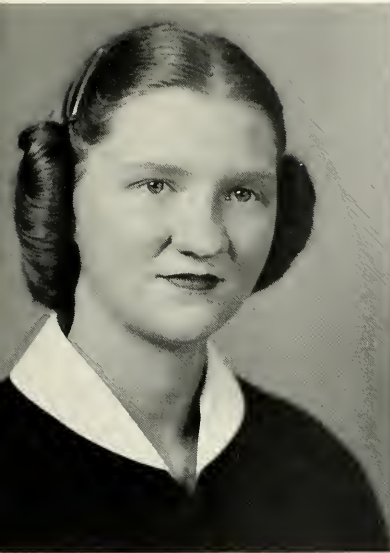

ANNE WININGHAM
CLARKSTON, GA.
French



FLORENCE WORTHY
CAIRO, GA.
History

1
9
5
2



BOBBY THOMPSON
DECATUR, GA.
Mascot of the Class of 1952

Not Pictured:
ALICE FARMER SNEAD
ATLANTA, GA.
English

JUNIOR CLASS



Keller, Anne, and Mary relax on the steps of Main.

JUNIOR CLASS OFFICERS

MARY LINDSEY	President
KELLER HENDERSON	Vice President
ANNE POTTS	Secretary-Treasurer



Can-can girls kick up their heels.



A night to remember.



Hall-prayer time in Boyd.

Juniors sing for the kitty.



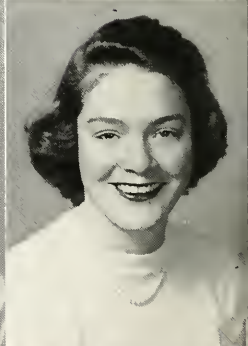
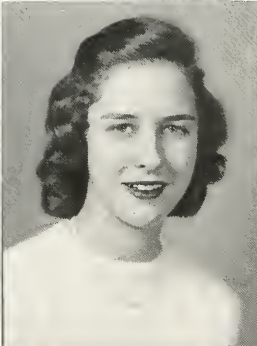
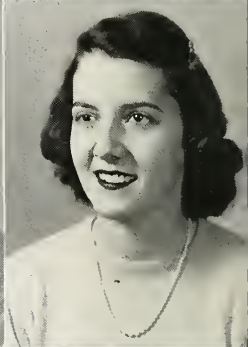
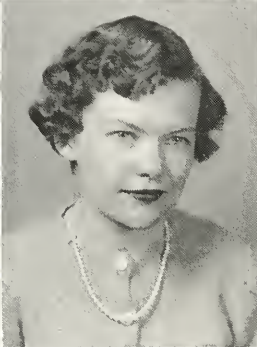
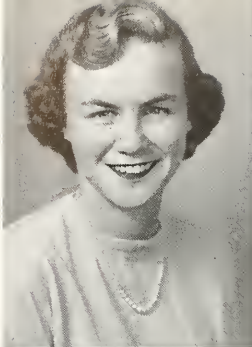

ALLARDYCE ARMSTRONG
Miami, Fla.

WINONA BENNETT
Atlanta, Ga.

ALINE HIGHT BROWN
Decatur, Ga.

EVELYN BASSETT
Fort Valley, Ga.

FRANCES BLAKENEY
Matthews, N. C.

CONSTANCE BYRD
Columbia, S. C.

PAT BAUMGARTEN
Atlanta, Ga.

MARY ALVERTA BOND
Oak Ridge, Tenn.

PEGGY CARLOS
Atlanta, Ga.

ANN BAXTER
Matthews, N. C.

SUANNE BOWERS
Atlanta, Ga.

MARY JO CHAPMAN
Tampa, Fla.

JUNIORS



DORIS CLINGMAN
New Orleans, La.

VIRGINIA CORRY
Tifton, Ga.

DONYA DIXON
Gorgas, Ala.

EUNICE CONNALLY
LaGrange, Ga.

MARGARET COUSAR
Richmond, Va.

SUSAN DODSON
Columbia, S. C.

FRANCES COOK
Rome, Ga.

JANE DALHOUSE
Atlanta, Ga.

DONNA DUGGER
Sheffield, Ala.

ANN COOPER
Coronado, Col.

ANNE DEWITT
Gainesville, Ga.

CAROL EDWARDS
Athens, Ga.

JUNIORS

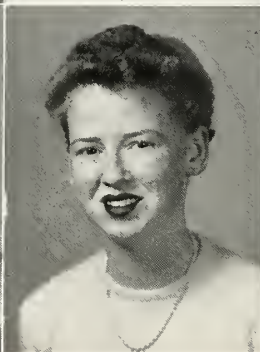
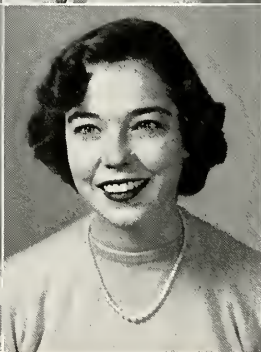
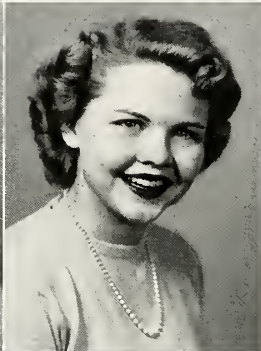
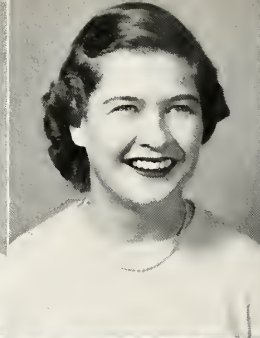
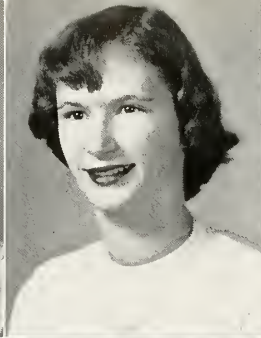

MARY FRANCES EVANS
Thomasville, Ga.

CATHERINE GOFF
Atlanta, Ga.

SARAH CREWE HAMILTON
Decatur, Ga.

PHYLLIS FISHER
Paris, Ky.

PATRICIA ANN GREEN
Atlanta, Ga.

DOROTHY HARDIN
Augusta, Ga.

MARY ANNE GARRARD
Macon, Ga.

RUTH GUDMUNDSON
Columbia, S. C.

VIRGINIA CLAIRE HAYS
Moultrie, Ga.

FRANCES GINN
Covington, Ga.

MARY HAMILTON
Decatur, Ga.

KELLER HENDERSON
Doraville, Ga.

JUNIORS

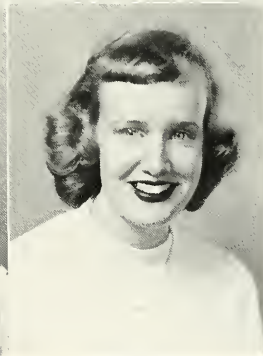
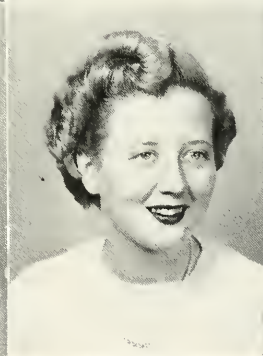
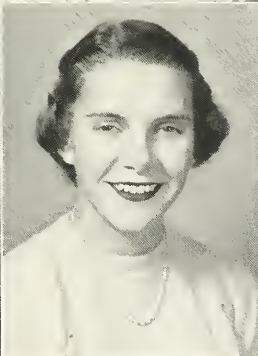
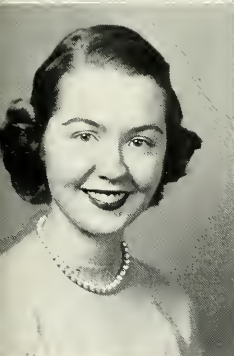
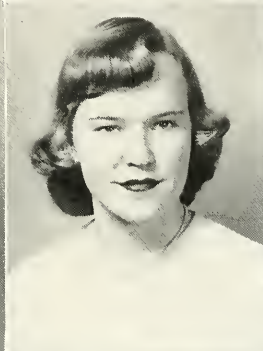
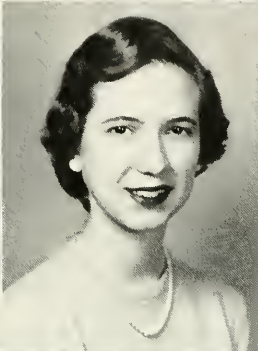
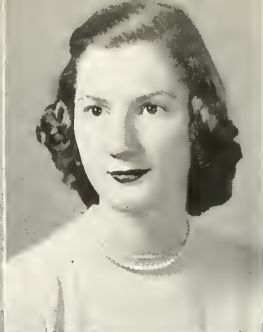
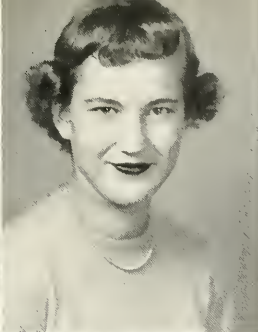

BETSY HILL
Savannah, Ga.

BETSY HODGES
South Hill, S. C.

MARY HOLLAND
Atlanta, Ga.

JANE HOOK
Gainesville, Fla.

MARGARET HOOKER
Scarsdale, N. Y.

ELLEN HUNTER
New Orleans, La.

CAROL LOU JACOB
Decatur, Ga.

BARBARA ANN JOHNSTON
Atlanta, Ga.

ANN JONES
Beaumont, Tex.

ANNE W. JONES
Dalton, Ga.

JACQUELINE KING
Hapeville, Ga.

SARAH LEATHERS
Decatur, Ga.

JUNIORS

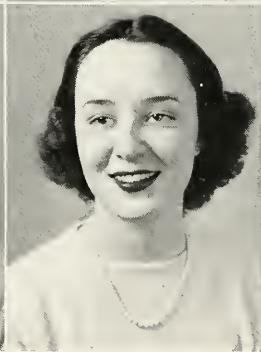
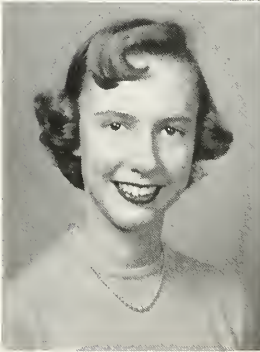
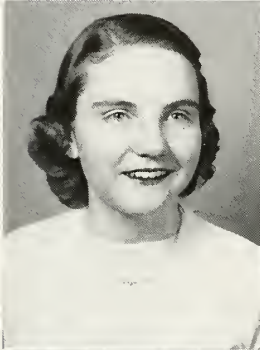
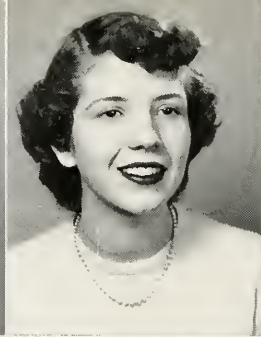
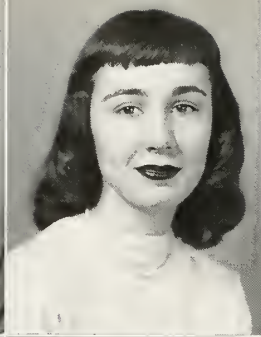

MARY LINDSEY
Griffin, Ga.

NANCY LOEMKER
Atlanta, Ga.

DESPO MATHESON
Tampa, Fla.

BETTY McLELLAN
Dalton, Ga.

MARGARET McRAE
Wadesboro, N. C.

MARION MERRITT
Atlanta, Ga.

ADALINE MILLER
Savannah Beach, Ga.

BELLE MILLER
Atlanta, Ga.

KATHERINE OAKLEY
Atlanta, Ga.

LILLA KATE PARRAMORE
Valdosta, Ga.

SUE PETERSON
Ailey, Ga.

JACQUELINE PFARR
Alma, Mich.

JUNIORS



ANNE POTTS
Gabbettville, Ga.

MARY BETH ROBINSON
Auburn, Ala.

LOUISE ROSS
Hattiesburg, Miss.

NANCY RUFFNER
Barnesville, Ga.

RUTH RUNYON
Decatur, Ga.

SHIRLEY SAMUELS
Atlanta, Ga.

BONNIE SANDERS
Atlanta, Ga.

RITA MAY SCOTT
Atlanta, Ga.

PRISCILLA SHEPPARD
Laurens, S. C.

MARIE STOWERS
Atlanta, Ga.

NATALIE STRATTON
College Park, Ga.

FRANCES SUMMERVILLE
Aliceville, Ala.

JUNIORS

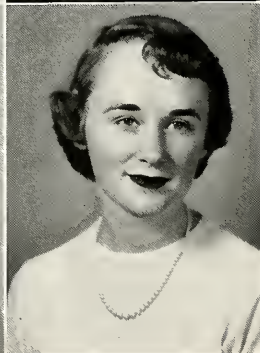
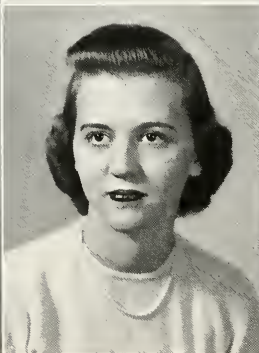
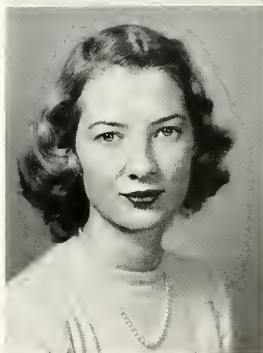
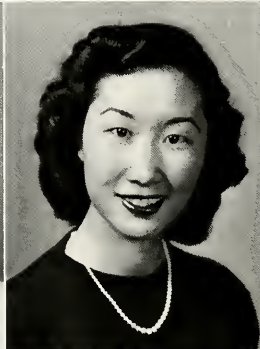
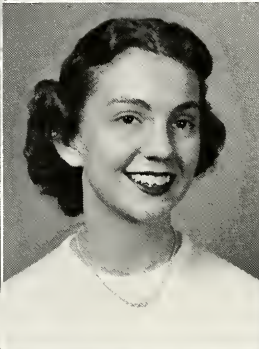
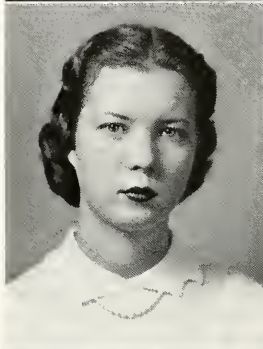

ANNE THOMSON
Tampa, Fla.

VIVIAN WEAVER
Mobile, Ala.

LINDY TAYLOR
Atlanta, Ga.
CHARLINE TRITTON
Atlanta, Ga.

BARBARA WEST
Johnson City, Tenn.

MARGARET ELIZABETH
THOMASON
Copperhill, Tenn.

HELEN TUCKER
East Point, Ga.

ROBERTA WILLIAMS
Dalton, Ga.

ADELE THOMPSON
Olanita, S. C.

NORMA WANG
Shanghai, China

MARY ANN WYATT
Roanoke, Va.

JUNIORS

Not Pictured:

CHARLOTTE ALLAIN
Avondale Estates, Ga.

FLORENCE HAND
Pelham, Ga.

CAROLYN B. LINGER
East Point, Ga.

RUTH REEVES
Atlanta, Ga.



Three heads are better than one.



C A songbirds.



Who wants to make a fourth?

SOPHOMORE CLASS



All set for the "go" signal are Betty, Patti, and Sue.

SOPHOMORE CLASS OFFICERS

PATTI BORING *President*
SUE BORN *Vice President*
BETTY STEIN *Secretary-Treasurer*



*"We know we've got the best class
all the time!"*



*Give us a bite,
Ellen.*



And just what would you like to know?



Bright ideas at class meeting.

SOPHOMORES

CLARA ADAMS
Atlanta, Ga.



MARILYN BELANUS
Birmingham, Ala.

BARBARA BOLEN
Atlanta, Ga.



PATTI BORING
Tampa, Fla.

SUE BORN
Pensacola, Fla.



JUNE BROXTON
Montgomery, Ala.

MARY BURKE
Atlanta, Ga.
FRANCES COLEY
Waynesboro, Va.



VALERIA BURNET
Waycross, Ga.
ELIZABETH CRAIG
Idabel, Okla.

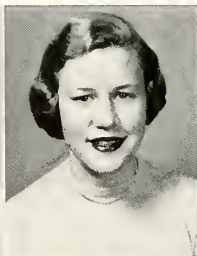

CLAIRE CLARK
Atlanta, Ga.
JANE CROOK
Charlotte, N. C.



ANNE R. CLAYTON
Atlanta, Ga.
GWYNETH DAVIES
Webster Groves, Mo.



VIRGINIA CLIFT
Fort Smith, Ark.
MITZI DEWS
Forrest City, Ark.

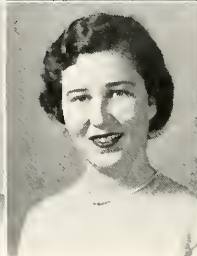

SOPHOMORES



LUCY DOYLE
Andalusia, Ala.
JEAN DRUMHELLER
Staunton, Va.



LOIS DRYDEN
Kingsport, Tenn.
HARRIET DURHAM
Marietta, Ga.



BETTY ELLINGTON
El Paso, Texas
ELOISE EUBANKS
Atlanta, Ga.

JOEN FAGAN
Rome, Ga.

FLORENCE FLEMING
Augusta, Ga.

VIRGINIA LEE FLOYD
Statesboro, Ga.

MILDRED GASTON
Griffin, Ga.

CHOR GEE GOH
Singapore, Malaya

JULIA GRIER
Rock Hill, S. C.

ELLEN GRIFFIN
Hamlet, N. C.

GENEVIEVE GUARDIA
Statesboro, Ga.

CAROL HANCOCK
Okeechobee, Fla.

VIRGINIA HANCOCK
Atlanta, Ga.

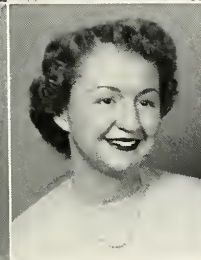

SOPHOMORES

KATHARINE HEFNER
Lincolnton, N. C.

PHYLLIS HESS
Atlanta, Ga.



LOUISE McKINNEY HILL
Decatur, Ga.

BARBARA HOOD
Atlanta, Ga.

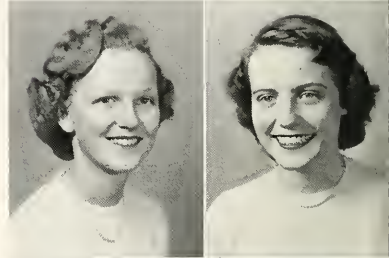

ELEANOR HUTCHINSON
Senoia, Ga.

LYNN JOHNSTON
Laurel, Miss.

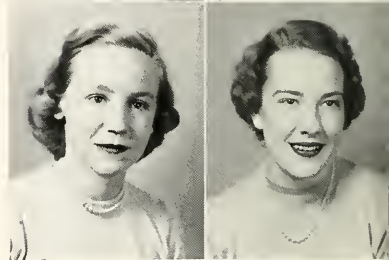

CAROL JONES
Columbia, S. C.
CATHERINE KITE
Decatur, Ga.

JACQUELYN JOSEY
Bartow, Ga.
LILLA KNEELAND
Arlington, Va.

GRACE KANE
Atlanta, Ga.
JANE LONDON
Atlanta, Ga.

BARBARA KELLY
Atlanta, Ga.
NANCY McLAURINE LEL
Danville, Ky.

PATRICIA KENT
Atlanta, Ga.
CAROLINE LESTER
Montezuma, Ga.



SOPHOMORES

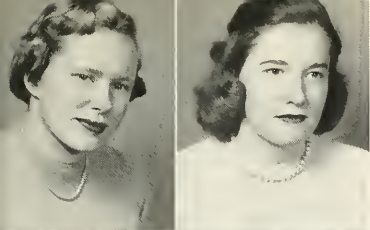

MARY ALICE LINK
Atlanta, Ga.

CAROL ANNE MACAULEY
Atlanta, Ga.

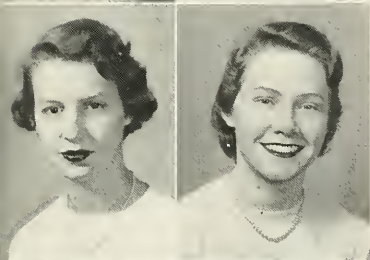

CORNELIA MAJOR
Hendersonville, N. C.

RUTH MALLETTE
Birmingham, Ala.

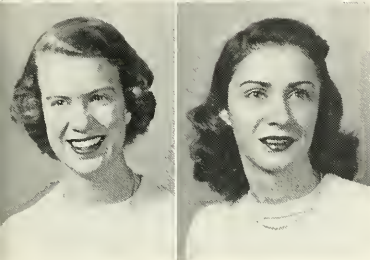

JOANNE MASSEE
Atlanta, Ga.

KATHERINE MATTHEWS
Decatur, Ga.

ETTY JO McCASTLAIN
Memphis, Tenn.

MARIAN McELROY
Birmingham, Ala.

HELEN McGOWAN
Jackson, Miss.

CLARA JEAN McLANAHAN
Elberton, Ga.

EVELYN MERRILL
Eufaula, Ala.

MABEL MILTON
Nashville, Tenn.

JOYCE MUNGER
Chattanooga, Tenn.

SIDNEY NEWTON
Denver, Col.

BARBARA NORTHY
Decatur, Ga.

CONSTANCE ORMSBY
Fayetteville, N. C.



SOPHOMORES

ANNE PATTERSON
Bluefield, W. Va.

HARRIETTE POTTS
Newnan, Ga.



DORIS JEAN POWELL
Lincolnton, N. C.

MARY FRITCHETT
Atlanta, Ga.



JUDITH PROMNITZ
Atlanta, Ga.

ELLEN PROUTY
Dalton, Ga.



SUE HOLLINS PURDOM
Guilford College, N. C.

MARY NEWELL RAINEY
Americus, Ga.

CAROLYN RANDOLPH
Decatur, Ga.

CAROLINE REINERO
Decatur, Ga.

GAIL ROGERS
Monroe, Ga.

MARCIA ROSEFIELD
Sumter, S. C.

IRENE SASSO
Greenville, S. C.

CECELIA SCHOR
Birmingham, Ala.

SELMA SCHROTH
Chester, Pa.

ALMA SCOGGINS
Commerce, Ga.

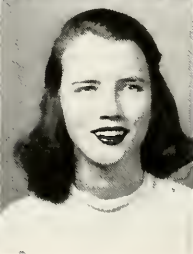

SOPHOMORES



BETTY NELL SCOTT
Decatur, Ga.

JOAN SIMMONS
Americus, Ga.



MARY FRANCES SISTAR
Columbus, Miss.

JOAN SPARK
Macon, Ga.



ADELINE STEANS
Lake Bluff, Ill.

BETTY STEIN
Americus, Ga.

SARA SWANSON
Erwin, N. C.

ANNE SYLVESTER
Decatur, Ga.

ELINOR TAYLOR
Atlanta, Ga.

MARION TENNANT
Lancaster, S. C.

CAROLYN TINKLEPAUGH
Birmingham, Ala.

CAROL TYE
Albany, Ga.

MARILYN VANCE
Atlanta, Ga.

JOANNE VARNER
Thomaston, Ga.

JOREE WALKER
Decatur, Ga.

NANCY WHETSTONE
Griffin, Ga.

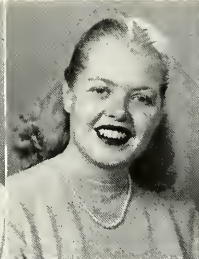
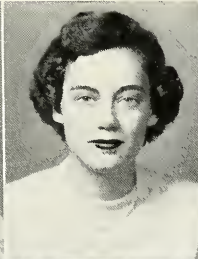

SOPHOMORES

KATHLEEN WHITFIELD
Huntsville, Ala.



DOROTHY F. WILLIAMS
Atlanta, Ga.

GLADYS COTTON
WILLIAMS
Birmingham, Ala.



LLEWELLYN WOMMACK
DeQueen, Ark.

BARBARA ANN YOWELL
Orlando, Fla.



JANE ZUBER
Birmingham, Ala.

Not pictured:

MARY CASWELL
Atlanta, Ga.

PEGGY ANN HARPER
Huntington, W. Va.

MARY MARGARET
HENDERSON
Houston, Texas

PATRICIA MORGAN
Americus, Ga.

MARY JANE SWANEY
Atlanta, Ga.

MARY BROWN WILLIAMS
Little Rock, Ark.



All dressed up with no place to go.



MAGGIE'S PUPS
MUFF, JAN AND DUFF



MAGGIE GLICK AND
HEATHER LEYBURN



MICKEY HARN



NUSSIN JONES



ROXIE TROTTER

CAMPUS CANINES



STORMY CALDER

FRESHMAN CLASS



A trio of bright notes are Margaret, Alice, and Harriet.

FRESHMAN CLASS OFFICERS

MARGARET WILLIAMSON *President*
ALICE NUNNALLY *Vice-President*
HARRIET STOVALL *Secretary-Treasurer*



Miss Graduate of 1955.

I'm getting outa here!



This is what exams can do to you.



Inman quartet.



Freshmen always "take the cake."

FRESHMEN

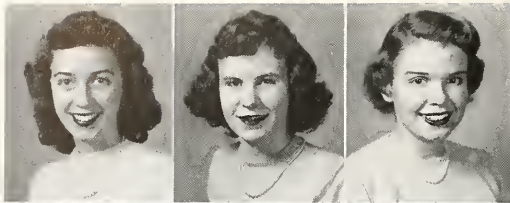

JOAN ADAIR Montgomery, Ala.
 NORMA JANE ADAMS Decatur, Ga.
 BETTY LUCILE AKERMAN Atlanta, Ga.



CAROLYN ALFORD Lawrenceville, Ga.
 ANN ALLRED High Point, N. C.
 JULIA NAN ARWOOD Moultrie, Ga.

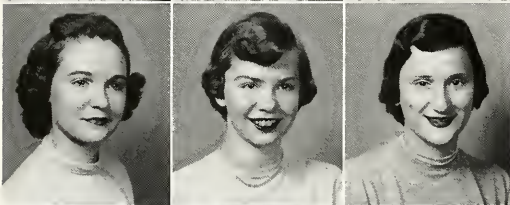

SARA ANNE ATKINSON Greenville, Ga.
 GERTRUDE AWBREY Dalton, Ga.
 CONSTANCE BALLAS Memphis, Tenn.

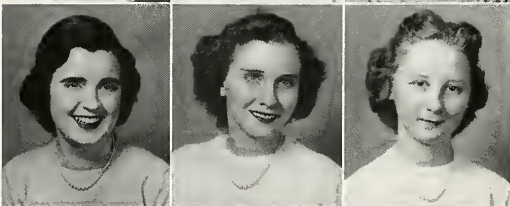

JOANN BARRETT Lexington, Ky.
 BETTY JEAN BARTLETT Atlanta, Ga.
 JULIA BEEMAN Cuthbert, Ga.



PEGGY BRIDGES Charlotte, N. C.
 LUCILE BROOKSHAW Atlanta, Ga.
 SUSANNA BYRD Gastonia, N. C.



MARIAN CALLAHAM Atlanta, Ga.
 CYNTHIA CARSO New Orleans, La.
 ANNIE EVELYN CECIL Mt. Pleasant, Tenn.



GEORGIA BELLE CHRISTOPHER Griffin, Ga.
 NANCY ANN CLARK Signal Mt., Tenn.
 LAVENIA ALICE CLARKE Oliver, Ga.

FRESHMEN

CAROLYN CRAWFORD Maryville, Tenn.
 MARTHA CROWELL Hendersonville, N. C.
 KATHRYN CUMBEE Birmingham, Ala.



CONSTANCE CURRY Greensboro, N. C.
 NANCY DANIEL Savannah, Ga.
 BARBARA DEAN Cape Girardeau, Mo.



SANDRA DICKSON Anderson, S. C.
 LILLIAN DIXON Gorgas, Ala.
 SARA DUDNEY Sewance, Tenn.

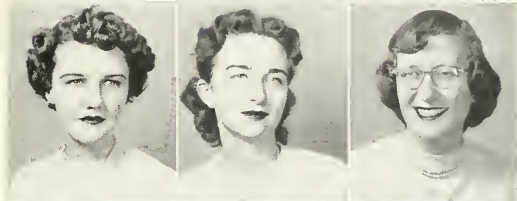

BETH DUGAN St. Petersburg, Fla.
 CATHERINE EICHELBERGER Clinton, S. C.
 BEVERLY ESPY Decatur, Ga.

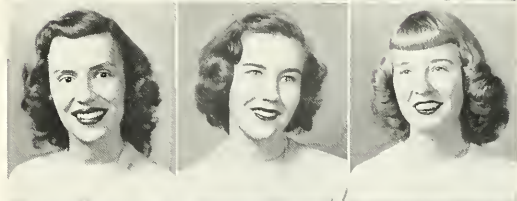

ANN EVANS Statesboro, Ga.
 LEAH FINE Atlanta, Ga.
 JULEANN FLOWERS Dothan, Ala.



ANN FLOYD Opelika, Ala.
 NELLE ELIZABETH FLYNN Seneca, S. C.
 HELEN FOKES LaGrange, Ga.



MARJORIE FORDHAM Beaufort, S. C.
 BETTIE FORTE Columbus, Ga.
 SAMMIE LAURA FRIERSON Pampa, Tex.



FRESHMEN



JANE GAINES Atlanta, Ga.
 RENEE GALANTI Atlanta, Ga.
 TILLIE GALANTI Atlanta, Ga.

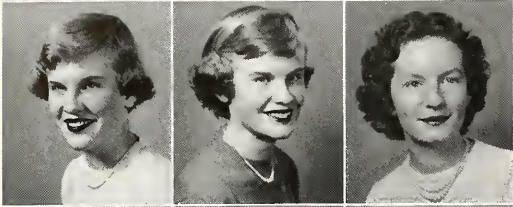

ELIZABETH GRAFTON Staunton, Va.
 LETTY GRAFTON Staunton, Va.
 GRACE GREER Lakeland, Ga.

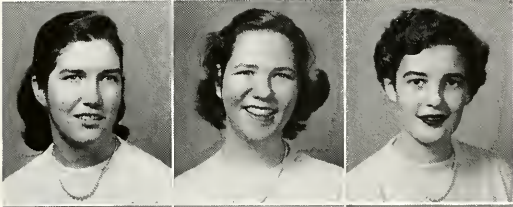

WILMA HACHTEL Atlanta, Ga.
 PATRICIA HALE Staunton, Va.
 JO ANN HALL Dothan, Ala.



MARY LOU HALL Racine, Wis.
 PATTY HAMILTON Orlando, Fla.
 HARRIET HAMPTON Charlotte, N. C.



ANN LOUISE HANSON Houston, Tex.
 JACQUELINE HARPER Atlanta, Ga.
 JOAN HATHAWAY Atlanta, Ga.

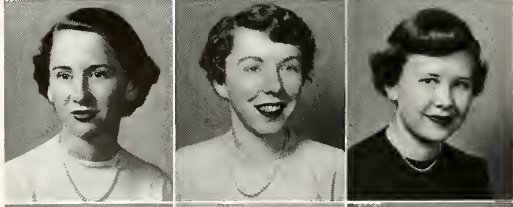

VIVIAN HAYS Moultrie, Ga.
 JEANNE HEISLEY Atlanta, Ga.
 JANE HENEGAR Copperhill, Tenn.

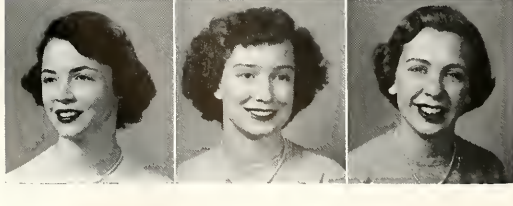

BARBARA HILLMAN Atlanta, Ga.
 HELEN JO HINCHEY Caruthersville, Mo.
 LAURA HOBBS Atlanta, Ga.

FRESHMEN

DOROTHY HOLCOMB Goodwater, Ala.
 MARY PAULINE HOOD Cornelia, Ga.
 MAE HUIE LaGrange, Ga.



ELIZABETH JACKS Decatur, Ga.
 HANNAH JACKSON Cartersville, Ga.
 BEVERLY JENSEN Atlanta, Ga.

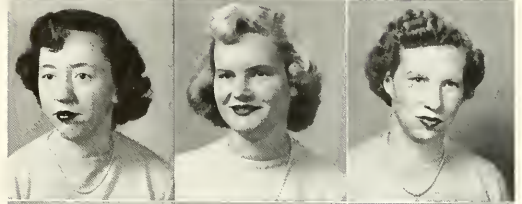

MILDRED KATER Houston, Tex.
 MARY LOU KLEPPINGER Mexico, Mo.
 MARY EVELYN KNIGHT Houston, Tex.

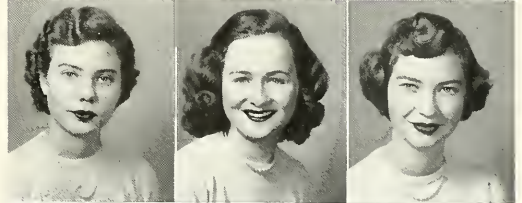

BERTHA KWILECKI Moultrie, Ga.
 SALLIE LAMBERT Louisville, Ky.
 MARY LAND New Orleans, La.

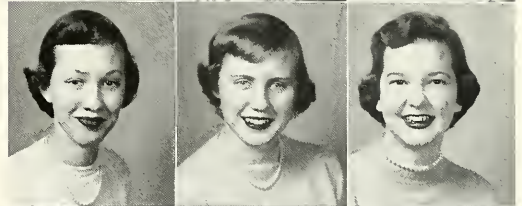

SARAH LEGG Thomasville, Ga.
 JEANNE LEVIE Jackson, Mich.
 CATHERINE LEWIS Avondale Estates, Ga.



MARY LOVE L'HEUREUX Georgetown, S. C.
 ERLINE LIDE Columbia, S. C.
 ANN ELIZABETH LLOYD Queens Village, N. Y.

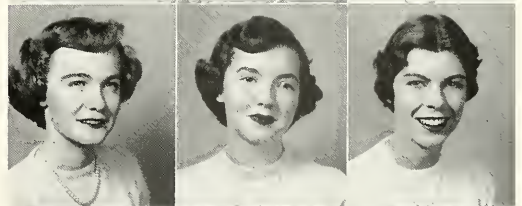

GENEVIEVE LUCCHESI Atlanta, Ga.
 JUDITH MacKENZIE Atlanta, Ga.
 FRANCES MARBURY Atlanta, Ga.



FRESHMEN

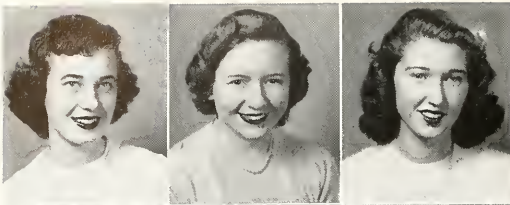

EVELYN MASON Mobile, Ala.
 CALLIE McARTHUR Goldsboro, N. C.
 JO ANNE McCARTHY Charleston, S. C.



DONNA LEE McGINTY Moultrie, Ga.
 SARA McINTYRE Lumberton, N. C.
 MILDRED JEAN McKAY Columbus, Ga.

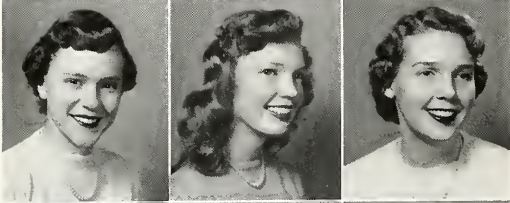

JAMIE McKOY Dalton, Ga.
 GWENDOLYN McLEROY Decatur, Ga.
 PEGGY ANNE McMILLAN Knoxville, Tenn.

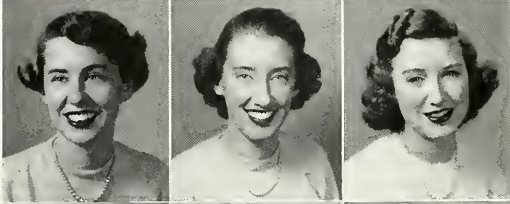

ELIZABETH McPHEETERS . . . Greensboro, N. C.
 MARIANNE McPHERSON Marietta, Ga.
 MARY CAROL MILLER Jackson, Miss.



HARRIETTE MITCHELL . . . Daytona Beach, Fla.
 HELEN MORTOS Augusta, Ga.
 MARY JANE MOYE Atlanta, Ga.



LUCY JANE MURRAY Miami, Fla.
 GAYLE NORTON Atlanta, Ga.
 ALICE NUNNALLY Memphis, Tenn.



GRACE OLERT Richmond, Va.
 PATRICIA PADEN Atlanta, Ga.
 ELIZABETH PASCHALL Atlanta, Ga.

FRESHMEN

SARAH PETTY Selma, Ala.
 PEGGY PFEIFFER Atlanta, Ga.
 ANN PHELPS Decatur, Ga.



RUTH LESTER POSEY Montgomery, Ala.
 MARY PRICHARD Milton, W. Va.
 JOAN PRUITT Westminster, S. C.



BETTY JANE REINEY Lewisburg, Tenn.
 BETTY ROBERTS Savannah, Ga.
 LOUISE ROBINSON Charlotte, N. C.

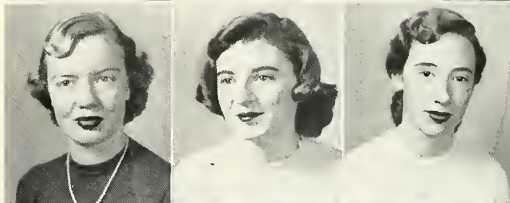

IDA REBECCA ROGERS Dalton, Ga.
 MARGARET ROGERS Easley, S. C.
 MARY ANN RUSSELL Atlanta, Ga.



DOROTHY JEAN SANDS Detroit, Mich.
 BETTY JANE SCHAUFLELE Miami, Fla.
 AGNES MILTON SCOTT Decatur, Ga.



NAN SCOTT Oklahoma City, Okla.
 SARAH SHYMLOCK Atlanta, Ga.
 LeGRANDE SMITH Quitman, Ga.

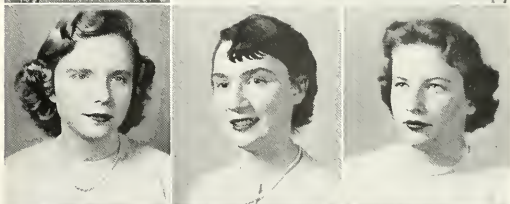

LINDA SMITH Dothan, Ala.
 NANSI-LEE SMITH Decatur, Ga.
 SALLY SMITH Wilmington, N. C.



FRESHMEN

EVELYN STEGAR Abingdon, Va.
 HARRIET STOVALL Atlanta, Ga.
 JANE SUTLIVE Savannah, Ga.

GEORGIA SYRIBEYS Montgomery, Ala.
 PATRICIA TOOLEY Wilmar, Ark.
 CLIF TRUSSELL Atlanta, Ga.

ANN TURNIPSEED Emory University, Ga.
 CORA SUE WALKER Decatur, Ga.
 PAULINE WALLER Decatur, Ga.

ANN KAYE WALRATH Keystone Heights, Fla.
 BEVERLY WATSON Decatur, Ga.
 PATRICIA WATTERS Dalton, Ga.

CAROLYN WELLS Atlanta, Ga.
 JANE WICKHAM Oklahoma City, Okla.
 MARGARET WILLIAMSON Monticello, Ark.

ELIZABETH WILSON Gastonia, N. C.
 BARBARA WYNNS Williamson, W. Va.



Not pictured:

JANE NELSON
 Spring Hill, Ala.

MARGARET TRASK
 Anderson, S. C.

MAXINE MERRELL SIMPSON
 Decatur, Ga.

HELEN DEE VANN
 Pontiac, Mich.

SPECIAL
STUDENTS



DANIELLE DREY
Lyons, France

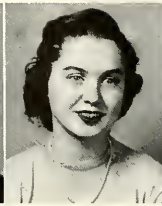

JEANNE WINTERS WALKER
Atlanta, Ga.



ADA PATRICIA MOORE
Decatur, Ga.



CHIZUKO YOSHIMURA
Gifu, Japan



We don't ALWAYS look like this!



Just look at us now!



*Peggy presents freshman awards to the
"Hockey King"*

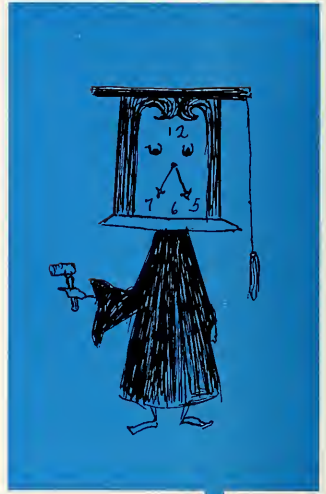

A CTIVITIES

... black-robed meetings ... spring retreats ... deadlines
and copy sheets ... unpaid dues ... installation services
in chapel ... election-day excitement ...



THE 1952



Mary Lee and Kitty sort the picture pile.



Sarah L. and Sarah C. equipped for work.

Editorial staff members scan past SILHOUETTES. *First row:* Genevieve Guardia, Lucy Doyle, Jan Varner, Theresa Dokos, Joyce Munger, Mary Burke, Harriet Durham. . . . *Second row:* Betty Stein, Julia Grier, Ellen Griffin, Barbara Northey, Jane Zuber, Caroline Reinero, Virginia Hancock, Lois Dryden. . . . *Not pictured:* Sue Born, Betty Holland, Mif Martin, Lilla Kate Paramore, Carol Solomon.



SILHOUETTE

STAFF

- KITTY FREEMAN *Editor*
 MARY LEE HUNNICUTT *Associate Editor*
 SARAH LEATHERS *Assistant Editor*
 SARAH CREWE HAMILTON *Assistant Editor*
 THERESA DOKOS *Class Editor*
 CAROL SOLOMON *Club Editor*
 BETTY HOLLAND *Organization Editor*
 LILLA KATE PARRAMORE *Sports Editor*
 MIF MARTIN *Feature Editor*
 KATHARINE HEFNER *Artist*
 LORNA WIGGINS *Business Manager*
 SUANNE BOWERS *Advertising Manager*



Lorna and Smokey make plans to captivate an advertiser.



The ad staff returns from a successful trip to town. *Left to right:* Mary Newell Rainey, Carol Jones, Virginia Clift, Evelyn Bassett, Genevieve Guardia. . . . *Not pictured:* Ellen Prouty, Katie Berdanis, Jackie Pfarr, Selma Schroth, Frances Sistar.

We of the 1952 SILHOUETTE staffs hope that you will find your annual an enjoyable review of the year's activity in work and picture. We have worked hard writing copy, taking pictures, selling ads, and doing the various other routine jobs that are all a part of producing an annual. If we have been successful in "stopping the clock" on highlights of 1951-52, we shall feel that our efforts have been well worth the while.

THE AGNES SCOTT NEWS

The appearance of the *Agnes Scott News* publication each Wednesday afternoon is an event eagerly anticipated by faculty and students alike. Because it reflects public opinion, it has become an essential part of our college community.

The *News* endeavors to present campus, national, and world activities in a manner which will stimulate the thought of each student. "Did You Know" selections are clever new sports presentations; "Date Book" proves invaluable to us. Even several want ads appear occasionally!

We are proud that the *News* is a member of the Associated Collegiate Press. Our appreciation goes to the editorial staff with its "nose for the news" and the business staff with its "nose to the grind." Their combined efforts have made this honor possible.



Martha and Ann check copy.



Monday nights in the news room are weekly habits for Betsy, Pris and Barbara.



Ann looks through her business files.

STAFF

ANN BOYER Editor
 LARSHA FORTSON Managing Editor
 BETSY HODGES }
 PRISCILLA SHEPPARD } Assistant Editors
 BARBARA WEST }
 VIRGINIA CLAIRE HAYS Society Editor
 BETTY JANE SHARPE Copy Editor
 MARION MERRITT Feature Editor
 ADALINE MILLER Sports Editor
 ANN PARKER Business Manager
 MARY ANN WYATT Advertising Manager
 FRANCES SUMMERVILLE Circulation Manager



These are the gals who get the news. *At foreground table:* Phyllis Hess, Barbara Hood, Marji Henderson, Joyce Munger. . . . *Standing:* Caroline Reiner, Allardyce Armstrong, Mary Anne Garrard, Jane Zuber, Carol Macauley, Nancy Lee, Marian McElroy, Marion Merritt *Seated:* Sarah Swanson, Joan Simmons.
Not pictured: Virginia Claire Hays, B. J. Sharpe, Adaline Miller, Jean Drumheller, Doris Clingman, Frances Coley, Lil Kneeland, Patty Morgan, Lilla Kate Parramore, Nancy DeArmond.



Frances and Mary Ann set out to distribute the latest issue.



Ad Staff members check lists of prospective advertisers. *Left to right:* Mary Newell Rainey, Mabel Milton, Anne DeWitt, Sarah Swanson.
Not pictured: Jane Hook, Pat Baumgarten.



Abundant creative ability is possessed by members of the editorial and literary staffs. *Left row, bottom to top:* Sally Veale, Jane Landon, Priscilla Sheppard, Nancy Phillips, Joen Fagan, Betty Jo McCastlain. . . . *At top of steps:* Helen Huie, Margie Thomason. . . . *Right row, top to bottom:* Mary McDonald, Anne DeWitt, Charline Tritton, Anita Coyne.



Clairelis and her faithful car arrive for a day's work.

STAFF

CLAIRELIS EATON	<i>Editor</i>
ANNE DEWITT	<i>Associate Editor</i>
SALLY VEALE	<i>Assistant Editor</i>
ANITA COYNE	<i>Poetry Editor</i>
NANCY PHILLIPS	<i>Exchange Editor</i>
CAROLINE CREA	<i>Business Manager</i>

AURORA

*Business Manager Caroline Combines
Writing with Financing.*



Business staff members. *Front row:* Amelia Cronin, Barbara Northey, Jackie Josey. . . .
Second row: Phyllis Hess, Mabel Milton, Marji Henderson, Carol Macauley.

The *Aurora*, published quarterly, is a literary magazine for student expression which provides an opportunity for the circulation among members of the college community of original poems, short stories, essays, reviews and literary criticism. It is the objective of the publication to stimulate creative literary expression and to awaken interest on the campus in the extra-curricular writing done by students. Artistic talent is also employed in the *Aurora* in the illustrations for various literary pieces and in the designing of a cover for the magazine.

STUDENT GOVERNMENT ASSOCIATION



Sybil's sunny smile sets the sundial ahead.

OFFICERS

- SYBIL CORBETT *President*
 JUNE CARPENTER *Vice-President*
 LANDIS COTTEN *Day Student Chairman*
 KASSIE SIMMONS *Orientation Chairman*
 ANN COOPER *Secretary*
 BELLE MILLER *Student Treasurer*
 CAROL LOU JACOB *Lower House Chairman*
 ANN JONES *Student Recorder*



Executive Committee prepares for a Monday night session. . . . *Seated:* Elizabeth McPheeters, Carol Lou Jacob, Ann Jones, Ann Cooper, Sybil Corbett, June Carpenter, Belle Miller, Margaret Inman, Mattie Hart, Sally Veale. . . . *Standing:* Landis Cotten, Judy Promnitz, Eleanor Hutchinson, Jo Ann Hall, Barbara Brown, Kassie Simmons, Frances Blakeney, Sue Peterson, Phyllis Galphin, Mary Holland, Pat Patterson. . . . *Not pictured:* Betty McLellan.



Lower House meets on Tuesday afternoon. . . . *Seated:* Marian McElroy, Nan Scott, Susan Dodson, Jane Hook, Ellen Hunter, Secretary, Virginia Hays, Florence Worthy, Connie Curry, Betty Reiney. . . . *Standing:* Sue Walker, Carolyn Crawford, Mary Pritchett, Kathleen Whitfield, Florrie Fleming, B. J. Schaufele, Nancy Clark, Allardyce Armstrong. . . . *Not pictured:* Carol Lou Jacob, Chairman, Mary Jo Chapman, Sue Purdom, Jackie Simmons, Helen Tucker.

Believing more than ever that Student Government is an integral part of life at Agnes Scott, Student Government Association began its year of activities on campus with an orientation program designed to provide valuable assistance to the new students. Under sponsorship of the organization, a formal reception for the entire college community climaxed the events of the opening week of school. Later in the quarter, the group presented a two-day emphasis of the Honor System, with helpful talks in chapel and discussions in the dorms and cottages.

Included in the year's program of Student Government activities were its aid in obtaining a television set for the recreation room in Rebekah Scott, a redecoration of the smoker, operation of the second-hand bookstore, sending of delegates to the N. S. A. Congress, and continuance of those early morning fire drills.



Student Government owes much to Jane's capable leadership and mature judgment.

CHRISTIAN ASSOCIATION



Helen, C.A.'s vivacious president.



Muriel and Bet enjoy the sunshine.

CA cabinet members. *First row:* Anne Jones, Keller Henderson, Muriel Gear, Charlotte Allsmiller. . . . *Second row:* Bet Linton, Donna Dugger, Jane Crook. . . . *Third row:* Helen Land, Betty Holland, Mary Beth Robinson, Virginia Lee Floyd, Margaret McRae. . . . *Fourth row:* Kitty Currie, Vallie Burnet, Alma Scoggins, Georgia Belle Christopher.





CA council. *First row:* Nancy Lee, Genevieve Guardia, Jan Varner, Joyce Munger. . . .
Second row: La Wahna Rigdon, Bertie Bond, Lois Dryden, Elizabeth Craig, Cotton Williams,
 Peggy Hooker. . . . *Third row:* Frances Blakeney, Marian McElroy.

OFFICERS

HELEN LAND	<i>President</i>
MURIEL GEAR	<i>Vice-President</i>
MARY BETH ROBINSON	<i>Secretary</i>
MARGARET MCRAE	<i>Treasurer</i>
BETTY JO LINTON	<i>Freshman Advisor</i>

"Is it nothing to you, all ye that pass by?"; Christian Association's theme this year illustrates well an awareness of all the issues that should concern college students. Because of this concern, C. A. has increased efforts in all its projects both on and off campus. The Council is in charge of off-campus activities, including Negro Mission, Scottish Rite Hospital, Methodist Orphans' Home, Y. W. C. A., Industrial Girls' Club, Girl Scouts, and Day Camp. On-campus activities are supervised by Cabinet with

the help of many volunteers and draftees. This year cabinet members arranged a prayer room on campus which is open at all times.

Dr. Elton Trueblood, author, lecturer, and professor, was Religious Emphasis Week speaker. The many lectures, discussions, and informal conferences were well attended by students, faculty, and off-campus friends, who felt the magnetism of the speaker. Dr. Trueblood re-emphasized the theme, applying it to all situations of life.



The 1952 HOASC Chapter. *Left row:* Kassie Simmons, Sybil Corbett, Phyllis Galphin, Muriel Gear, Ann Herman. . . . *Next to rail:* Catherine Crowe, Clairelis Eaton, Kitty Freeman, Charlotte Allsmiller, Helen Land, Landis Cotten.

MORTAR BOARD

Mortar Board—how significant are these two words; how much they imply. Mortar Board is the honorary organization for outstanding senior leaders. The members are chosen for their scholarship, leadership, and service. Juniors who possess these qualities are elected to Mortar Board each spring. To maintain a high standard of scholarship, to encourage leadership, and to advance the true spirit of service are the aims of Mortar Board.

As "quiet molders of campus opinion," the HOASC chapter at Agnes Scott supported a service program designed to seek out and to meet specific needs of the campus. It presented a series of eight excellent movies for the college community throughout the year and sponsored marriage classes for seniors and engaged girls during winter quarter. On November 16-17 the organization was hostess to the Regional Mortar Board Convention, exchanging ideas with chapters from colleges in Georgia, Florida, Alabama and Mississippi.



Catherine posts a meeting notice.

*Audience reaction to one of the
Mortar Board movies.*

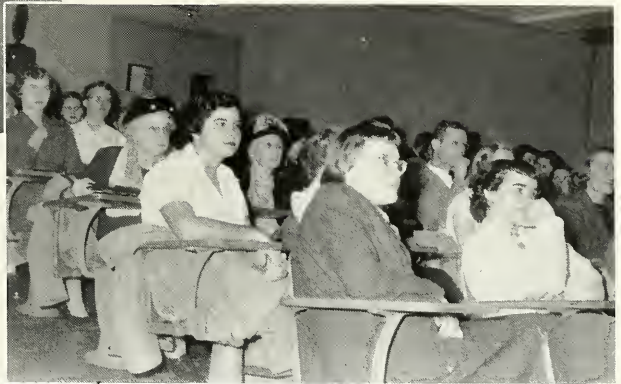

*The chapter on recognition morning, with
Miss Barineau, speaker for the occasion.*





SYBIL CORBETT
 CLAIRE ELIZABETH EATON
 MARY LEE HUNNICUTT

ANITA COYNE
 KATHREN FREEMAN
 BETTY ANN PHILLIPS

CAROLINE CREA
 MURIEL GEAR
 KATHLEEN SIMMONS

THERESA DOKOS
 RUTH HEARD
 SARA BRYANT VEALE

PHI BETA KAPPA

Each spring Phi Beta Kappa elects to membership those girls from the senior class who are recognized as outstanding in their achievement in scholarly pursuits, manifestation of high character, and deep interest in the college life.

Agnes Scott's chapter, the Beta Chapter of Georgia, was established in 1926, the one hundred and second institution and the ninth woman's college to receive this high honor.



This is where the A's went. *First row:* Anita Coyne, Pat Thomason, Clairelis Eaton, Kassie Simmons, Anne Clayton, Priscilla Sheppard. . . . *Second row:* Genevieve Guardia, Theresa Dokos, Margaret Ann Kaufmann, Phyllis Galphin, Kitty Freeman, Margie Thomason, Sybil Corbett, Sally Veale. . . . *Third row:* Charline Tritton, Mary Pritchett, Elizabeth Craig, Carol Lou Jacob. . . . *Fourth row:* Joen Fagan, Joyce Munger, Mary Lee Hunnicutt, Nancy Lee, Florrie Flening.

HONOR ROLL 1950-1951

CLASS OF 1954

ANNE ROSSELOT CLAYTON
 ELIZABETH ANNE CRAIG
 MARGARET JOEN FAGAN
 FLORENCE HART FLEMING
 GENEVIEVE GUARDIA
 LOUISE MCKINNEY HILL
 CAROL LYNN JOHNSTON
 RUTH MARQUERITE JOHNSTON
 NANCY MCLAURINE LEE
 RUTH BALOWIN MALLETTE
 JOYCE ELIZABETH MUNGER
 LULA SIDNEY NEWTON
 MARY ANN PRITCHETT
 JUDITH ANN PROMNITZ
 SUE HOLLINS PURDOM

CLASS OF 1953

ALINE HIGHT BROWN
 PEGGY CARLOS
 SUSAN ANN COULTRAP
 ANNE CARTER DE WITT
 ELLEN EARLE HUNTER
 CAROL LOU JACOB
 ROSALYN KENNEDAY
 MARGARET LOUISE MAIER
 MARGARET REDEFARN MCRAE
 BELLE NEEL MILLER
 CARLENE NICKEL
 PRISCILLA MARY SHEPPARD
 MARGARET ELIZABETH THOMASON
 CHARLINE VIRGINIA TRITTON

CLASS OF 1952

SYBIL BARRINGTON CORBETT
 ANITA TAYLOR COYNE
 CAROLINE JO CREA
 CATHERINE GRAEBER CROWE
 ANNIE THERESA DOKOS
 DOROTHY DUCKWORTH
 KATHREN FREEMAN
 PHYLLIS LUCILE GALPHIN
 RUTH WALDO HEARD
 JOYCE HUTCHESON HUGGINS
 MARY LEE HUNNICUTT
 MARGARET ANN KAUFMANN
 BETTY ANNE HART PHILLIPS
 ANNE CRAIG REEVES
 KATHLEEN KELL SIMMONS
 ALICE FARMER SNEAD
 PATRICIA ANNE THOMASON
 SARA BRYANT VEALE

ETA SIGMA PHI

Eta Sigma Phi is an undergraduate honorary classical fraternity. Its purpose is "to further the spirit of cooperation and good will among the members of classical departments and to stimulate interest in the study of the classics and to increase our knowledge of the art and literature of ancient Greece and Rome."

There are more than thirty active chapters of Eta Sigma Phi in colleges and universities throughout the nation. Active membership of individuals in a chapter is by invitation, and is normally conditioned upon superior work in Greek or Latin. The activities of the Alpha Delta Chapter have consisted of bi-monthly meetings, held at Miss Glick's house, where selected dialogues of Plato have been the topic for discussion; in awarding Latin medals to local high-school seniors for superior work in this subject; and in serving at a tea for the Southern Classical Association.



Eta Sigma Phi officers discuss "What's new in Ancient Greece." Sarah Crewe Hamilton, Secretary; Sarah Leathers, Vice-President; Mary Lee Hunnicutt, President. . . . Not pictured: Betsy Hodges, Treasurer.

Members of Eta Sigma Phi. *Left to right:* Mary Lee Hunnicutt, Sarah Crewe Hamilton, Marian McElroy, Alma Scoggins, Anita Coyne, Joyce Munger, Nancy Lee, Charlotte Allsmiller, Katie Berdanis, Susan Hancock, Sarah Leathers. . . . Not pictured: Margaret McRae, Betsy Hodges, Carolyn Holliday.



CHI BETA PHI



Officers of Chi Beta Phi admire Mr. Skeleton's bone structure. *Left to right:* Ann Goolsby, Corresponding Secretary; Emy Evans, President; Margaret Ann Kaufmann, Treasurer, and Miriam Runyon, Recording Secretary. . . . *Not pictured:* Betty Phillips, Vice-President.

Members of Chi Beta Phi at Agnes Scott College proudly claim their membership in the Alpha Sigma Chapter, which has the distinction of being the first women's chapter of this national honorary scientific fraternity. New members are initiated into the society bi-annually, eligibility being based on active interest and excellency in the study of the natural sciences.

This year's program sought to create on the campus an awareness of and an interest in scientific advancement throughout the world. Chapter members served as ushers in the new John Bulow Campbell Science Hall on the afternoon of its formal dedication, sponsored outstanding lecturers in various fields of science, and acted as hostesses to the national convention of Chi Beta Phi held here in spring quarter.

Supporters of the sciences. *First row:* Ann Goolsby, Sylvia Moutos, Kathryn Gentry, Jeane Junker, Miriam Runyon, Ruth Runyon, Ann Baxter. . . . *Second row:* Nancy DeArmond, Shirley Heath, Martha Fortson, Margaret Ann Kaufmann, Emy Evans, Frances Ginn, Kitty Freeman. . . . *Not pictured:* Ann Boyer, Joyce Huggins, Barbara Ann Johnston, Betty Phillips.





Susan presents her argument to members of Pi Alpha Phi. *Standing:* Susan Hancock. . . . *Seated, first row:* Dr. Hayes, Rita May Scott, Margaret Ann Kaufmann, Joyce Munger, Cotton Williams, Harriet Rosenbaum. . . . *Second row:* Ann Parker, Florence Worthy, Brownie Williams, Barbara Brown, Betty Moyer. . . . *Not pictured:* Catherine Crowe, Clairelis Eaton, Carol Lou Jacob, Jane Puckett, Pris Sheppard, Anne Thomson.

PI ALPHA PHI

Potential debaters on the campus are trained and encouraged by Pi Alpha Phi. The members participate in club and inter-collegiate debates, which furnish a medium for discussion of current problems concerning school, national and international affairs. Such activity stimulates the development of logical thinking and nimbleness of tongue. Several members of Pi Alpha Phi represented Agnes Scott at a round-table discussion held at the University of Alabama last fall. In March, the club acted as host for the All-Southern Debate Tournament, competing with teams from various southern colleges.

Officers, *left to right:* Rita May Scott, Treasurer; Margaret Ann Kaufmann, Vice-President; Betty Moyer, President; Florence Worthy, Secretary.



COTILLION CLUB



Cotillion Club officers, *left to right*: Margaretta Lumpkin, President; Nancy Whetstone, Secretary-Treasurer; Doris Clingman, Vice-President.

The purpose of Cotillion Club is to promote social activities on campus. A highlight of fall quarter was the "Cinderella Ball" given by the club for members of the Freshman class. The annual elaborate Cotillion formal was a gala event of the spring. Informal teas and parties were sponsored throughout the year for the entire campus community. All students are eligible for Cotillion Club, membership being based on a system of try-outs.

Members pose in Rebekah lobby. *Left to right, first row*: Mary Newell Rainey, Virginia Lee Floyd, Harriette Potts, Doris Clingman, Mabel Milton, Carolyn Randolph. . . . *Second row*: Jamie McKoy, Erline Lide, Jane Hook, Doris Powell, Mary Lindsey, Frances Ginn, Suanne Bowers, Frances Summerville, Caroline Lester, Lou Wommack, Barbara Northey. . . . *Third row*: Patty Morgan, Hannah Jackson, Ann Evans, Liz Lloyd, Connie Curry, Lib McPheeters, Sue Peterson, Anne DeWitt, Lucy Murray, Ann Atkinson, Nancy Whetstone, Donna Dugger, Margaretta Lumpkin. . . . *Fourth row*: Trudie Aubrey, Marion Merritt, Louise Ross, Adaline Miller, Roberta Williams. . . . *Not pictured*: Barbara Brown, June Carpenter, Amelia Cronin, Bet Linton, Mif Martin, Sylvia Williams, Jane Puckett, Carolyn Holtrey, Margie Thomason, Ruth Gudmundson, Lil Kneeland, Kathryn Cumbee.





Members of Social Committee. Seated, left to right: Margaretta Lumpkin, Helen Jean Roberts, Sarah Crewe Hamilton, Harriette Potts, Shirley Heath, Sidney Newton, Ann Sylvester, Jean McKay, Nancy DeArmond, Betty McLellan. . . . Standing, left to right: Allena Doggett, Katherine Oakley, Agnes Scott, Ruth Posey.

Poise and charm characterize Sylvia Williams, Social Committee's able chairman.

SOCIAL COMMITTEE

Social Committee is a representative group which promotes the ideal of gracious living on the campus and which takes a large part in campus activities. One of their contributions this year is the recreation room in Rebekah. The committee also has charge of the bulletin boards in Main and of the kitchen in Murphey Candler. Their fashion show presented for the freshmen during orientation week was particularly enjoyable. The group meets every other week with their advisor, Mrs. McCracken, to discuss plans for the campus.



LECTURE ASSOCIATION

Each year Lecture Association brings to the campus outstanding speakers in various fields. Included in the series for this year were Robert Frost, beloved poet and lecturer, the London Repertory company's production of the "Tempest," and Professor Cecilia Payne-Gaposchkin, noted astronomer of Harvard University, who spoke on "Cosmic Evolution." The presentations of Lecture Association are enjoyed both by members of the Agnes Scott community and by off-campus visitors from Atlanta and Decatur.



Members of Lecture Association, *left to right*: Florence Worthy, Anita Coyne, La Wahna Rigdon, Miss Laney, advisor for the group; Mary Jo Chapman, Anne Potts, Gail Rogers, Ruth Whiting. . . . *Not pictured*: Shirley Ford, Anne Jones, Marion Merritt.



Chairman of the association is Ruth Whiting.



Robert Frost chats with Dr. Alston.



Members of the Glee Club. *First row:* Ellen Griffin, Jackie King, Frances Coley, Carolyn Randolph, Elizabeth Flynn, Carol Jones, Kitty Currie, Caroline Crea, Sylvia Williams, Miss Hagopian, Anne Thomson, Barbara West, Vivian Weaver, Ann Boyer, Georgia Syribeys, Bet Linton. . . . *Second row:* Joan Simmons, Sarah Legg, Gail Rogers, Carol Solomon, Mary Jo Chapman, Jackie Josey, Sarah McIntyre, Ellen Prouty, Annie W. Jones, Catherine Redles, Frances Sistar, Margaret Cousar, Betty Holland, Tibby King, Betty Reiney. . . . *Third row:* Norma Wang, Evelyn Bassett, Cotton Williams, Carolyn Crawford, Caroline Lester, Miriam Runyon, Catherine Eichelberger, Connie Byrd, Ruth Runyon, Allena Doggett, Joen Fagan, Mitzi Dews, Jinnie Brewer, Barbara Brown. . . . *Not pictured:* Charlotte Allsmiller, Patti Boring, La Wahna Rigdon, Nancy Ruffner, Helen Tucker, Margaret Andes, Mildred Kater.

GLEE CLUB

The Agnes Scott Glee Club, composed primarily of voice majors, fulfills the musical needs of the campus. One of the outstanding services of the group this year was its contribution to the inaugural exercises. The Glee Club's Christmas program is eagerly awaited each year by the campus community and by all Atlanta. In cooperation with the Agnes Scott Dance Group, the club presented "Sleeping Beauty Waltz." Its spring concert featured sacred and secular music. The Glee Club and Campus Chorus are under the direction of Miss Roxie Hagopian.



Sue Walker, Accompanist, strikes up a melody as the other officers look on. *Standing, left to right:* Miriam Runyon, President; Anne Thomson, Treasurer; Vivian Weaver, Vice-President; Caroline Lester, Librarian. . . . *Not pictured:* Helen Tucker, Secretary.

BLACKFRIARS

Blackfriars, the Agnes Scott dramatic club, claims the distinction of being the oldest club on the campus. It was organized in 1915 under the leadership of Miss Frances K. Gooch and offers an opportunity for students to study acting and play production. Each year the group presents two full length plays in cooperation with the Emory Players. "The Stranger in the House" was an outstanding production of this fall. Blackfriars is now under the direction of Miss Roberta Winter, and membership is based on dramatic or technical try-outs.



The face must go on! Officers of Blackfriars, *left to right*: Frances Summerville, Treasurer; La Wahna Rigdon, Vice-President; Adelaide Ryall, President; Lorna Wiggins, Stage Chairman; Mary Jo Chapman, Secretary.

Members of Blackfriars, *First row*: Anne Sylvester, Joanne Masee, Anne Bottoms, Barbara Hood. . . . *Second row*: Catherine Redles, Rita May Scott, Mary Anne Garrard, Catherine Kite. . . . *Third row*: Nancy Loemker, Mary Jo Chapman, Caroline Reiner, Jeane Junker, Lorna Wiggins, La Wahna Rigdon, Jinnie Brewer, Bertie Bond, Theresa Dokos. . . . *Not pictured*: Deche Armstrong, Caroline Crea, Virginia Clift, Nancy DeArmond, Betty Ellington, Chor Gee Goh, Sarah Crewe Hamilton, Mary Hamilton, Katharine Hefner, Louise Hill, Nimmo Howard, Helen Hule, Tibby King, Betty Jo McCastlain, Lilla Kate Parramore, Ann Parker, Edith Petrie, Lillian Ritchie, Nancy Ruffner, Carol Solomon, B. J. Sharpe, Anne Thomson, Helen Tucker, Camille Watson, Sylvia Williams, Mary Ann Wyatt.



POETRY CLUB

Poetry Club is open to all upper classmen through try-outs which are held semi-annually. The members meet monthly with Miss Emma May Laney to read and criticize their original poems. Some of the poems written by members have been published.



Anita Coyne, Helen Land, and Betty Phillips, members of Poetry Club, find an article of interest in the library display.

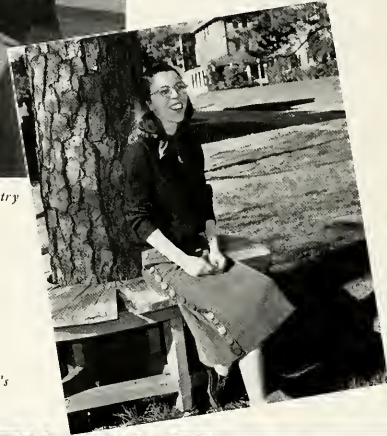

Betty, Poetry Club's president.

BOZ

BOZ members gather in the library. *Kneeling:* Nancy Lee. *Seated:* Theresa Dokos, Nancy Phillips, Joen Fagan, Betty Jo McCastlain. . . . *Standing:* Jane Hart, Caroline Crea. . . . *Not pictured:* Muriel Gear.





Members of Folio. *First row:* Bettie Forte, Mary Land, Cynthia Carso, Helen Fokes, Ann Allred. . . *Second row:* Pat Hale, Beverly Watson, Donna McGinty, Margaret Williamson, Betty Akerman. . . *Going up steps:* Sarah McIntyre, Mary Hood, Harriet Stovall, Miss Trotter, Genevieve Luchese.

F O L I O

Folio offers membership to those freshmen with creative ability and the desire to write short stories, essays, plays, or poetry. Under the guidance of Miss Margret Trotter, the members read and criticize their own literary efforts. In the spring, Folio publishes an anthology containing the best manuscript of each member.

Helen Fokes, Secretary, and Ann Allred, President, examine Robert Frost's picture.



The primary aim of B. O. Z. is to encourage creative writing among Agnes Scott students. The members of the group exchange criticisms of their original short stories, essays and sketches during their monthly meetings in the home of Miss Janef Preston.



Caroline, talented president of BOZ, looks up a quick reference.

FRENCH CLUB



French Club members, *left to right*: Genevieve Guardia, Ann Allred, Bettie Forte, Carolyn Holliday, Patty Hamilton, Anne Winningham, Barbara Kelly, Vivian Weaver. . . . *Seated on floor*: Frances Blakeney, Joan Adair. . . . *Not pictured*: Caroline Crea, Claire Clark, Sara Dudney, Carol Macauley, Frances Marbury, Winnie Strozier, Ruth Whiting.



Officers brush up on their pronunciation. *Left to right*: Carolyn Holliday, President; Anne Winningham, Vice-President; Vivian Weaver, Secretary-Treasurer.

Aimez-vous le français? French Club members respond with an enthusiastic "Oui!". The aim of the club is to stimulate a deeper understanding of and appreciation for the French language, literature and customs. Throughout the year the programs are so planned as to give the club members a taste of French life, music, art and contemporary problems. Each year a carefully selected group of guest speakers contributes greatly to the understanding of these subjects.

SPANISH CLUB



Members of Spanish Club, *left to right*: Caroline Reiner, Mary McDonald, Mary Burke, Betty Stein, Virginia Corry, Lorna Wiggins, Elaine Blane. . . . *Not pictured*: Billie Bryan, Eunice Connally, Sybil Corbett, Phyllis Galphin, Shirley Heath, Margie Henderson, Joyce Huggins, Nancy Phillips, Kassie Simmons.

Singing Spanish songs, studying and presenting Spanish plays, and listening to speakers from Spanish countries provide opportunities for members of Spanish Club to use their knowledge of the language.

Seeking to promote interest in the cultures of various Spanish-speaking countries, the club sponsors such projects as art exhibitions and displays from Spain and South America. The feature of the club's activities is the annual tea which is given during Pan American Week in honor of foreign students at Agnes Scott and neighboring colleges.



Officers, *left to right*: Ruth Heard, President; Frances Vandiver, Secretary; Allardye Armstrong, Treasurer; Tibby King, Vice-President.

BIBLE CLUB

Bible Club, open to every student at Agnes Scott, is expressly for those interested in obtaining a fuller understanding and appreciation of the Bible. Among the club's services this year were aid to a foreign missionary and presentation of religious movies on the campus. Varied programs included reviews of religious books, discussions of religious topics, and biographical studies of Biblical characters.



Bible Club members. *First row:* June Broxton, Amy Cronin, Ellen Griffin, Evelyn Bassett, Charlotte Allsmiller. . . . *Second row:* Connie Byrd, Tibby King, Chor Gee Goh, Joyce Munger. . . . *Standing:* Margaret Cousar. . . . *Not pictured:* Frances Blakeney, Eunice Connally, Lois Dryden, Florrie Fleming, Genevieve Guardia, Margaret Inman, Louise Jett, Anne Jones, Sarah Leathers, Nancy Lee, Bet Linton, Margaret McRae, Pat Patterson, Mary Newell Rainey, Mary Pritchett, Mary Beth Robinson, Frances Sistar, Margie Thomason, Charline Triton, Helen Tucker, Jan Varner, Dorothy Williams.



Bible Club officers examine Dr. Garber's model of Solomon's Temple. *Left to right:* Margaret Cousar, Vice-President; Ellen Griffin, Secretary; Connie Byrd, President.

Members of Granddaughters Club. *First row:* Ann Evans, Margaret Williamson, Letty Grafton, Libby Grafton, Joen Fagan, Jan Varner, Ann Sylvester. . . . *Second row:* Agnes Scott, Lucy Murray, Sarah Petty, Le Grande Smith, Betty Ellington, Sarah Creve Hamilton, President; Peggy Hooker. . . . *Top row:* Jane Gaines, Margareta Lumpkin, Catherine Crowe, Ann Cooper, Mattie Hart, Evelyn Bassett, Patty Hamilton, Ruth Heard. . . . *Not pictured:* Ann Boyer, Georgia Belle Christopher, Kitty Currie, Emy Evans, Kitty Goff, Mary Hamilton, Katharine Hefner, Louise Hill, Carol Jones, Lil Kneeland, Joanne Masee, Marion Merritt, Lilla Kate Parramore, Ann Patterson, Peggy Pfeiffer, Harriette Potts, Caroline Reiner, Kassie Simmons, Brownie Williams, Ann Hanson.

GRANDDAUGHTERS CLUB

The Granddaughters Club is one of the oldest campus organizations and the only purely social one. It is composed of girls whose mothers or grandmothers attended Agnes Scott, and is frequently referred to as the "second generation" on campus. The projects of the club this year have been selling cook-book covers, compiling a cook-book for Murphy Candler, and aiding Social Committee in decorating the new recreation room.





JUNE CARPENTER
PHYLLIS GALPHIN

SYBIL CORBETT
MURIEL GEAR
WINNIE STROZIER

LANDIS COTTEN
ANN HERMAN
KATHLEEN SIMMONS

CATHERINE CROWE
HELEN LAND

WHO'S WHO

Ten members of the class of 1952 were nominated by their classmates for election to Who's Who in American Colleges and Universities. Students are selected for the honor on the basis of scholarship, cooperation and leadership in academic and extra-curricular activities, citizenship and service to the school, and promise of future usefulness. Agnes Scott is one of 600 American educational institutions participating in the program.

A THLETICS

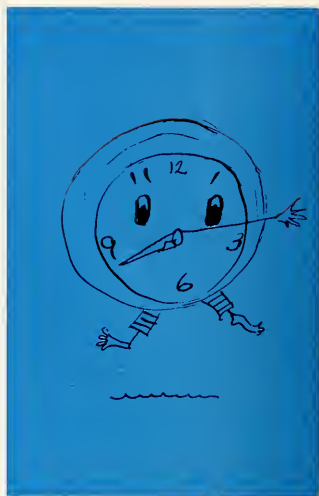

... skid of rubber soles on the gym floor ... white sweat-shirts and wire baskets ... cheers from the benches ... the AA cup ... gloves and goals, bows and bases, rackets and races ...



ATHLETIC ASSOCIATION



Those AA Board members are always hanging around the gym. *First row:* Jinnie Brewer, Anne Potts, Ann Baxter, Winnie Strozier, Carolyn Wells. . . . *Second row:* Charline Tritton, Mif Martin, Frances Cook, Eloise Eubanks, Helen Jean Roberts, Adaline Miller, Margie Thomason, Julia Grier. . . . *Not pictured:* Elinor Taylor, Adelaide Ryall, Anne Thomson.

Athletic Association is designed to meet the need of recreation at Agnes Scott. In cooperation with the physical education department, AA presents a well-rounded sports program, which gives each student an opportunity to maintain physical fitness and to develop good sportsmanship. Class competition is held throughout the year in each of the major sports. Winning classes receive points toward the Sports Cup, which is presented each spring. Tournaments are held in the individual sports, the winners receiving class points and individual points toward a letter.

The organization sponsors a lost and found service, conducts Agnes Scott sweater sales, and provides bicycles for campus use. Special features of the association's year include the freshman picnic, the travel bureau, the faculty-varsity softball game, and the swimming pageant. The most impressive occasion of this year was the inauguration of Dr. Alston as President of the Agnes Scott Hockey College.



Helen Jean and Winnie apply some elbow grease and silver polish to the AA trophies.

OFFICERS

- WINNIE STROZIER *President*
- HELEN JEAN ROBERTS *Vice-President*
- ANN BAXTER *Secretary*
- MARGIE THOMASON *Treasurer*

Baxter and Margie arrive at the gym.



Yea, team! Our team!



Senior players salute the hockey king.



Freshman team, *kneeling*: Libby Wilson, Julia Beeman, Sarah Legg, Connie Curry, Jo Ann Hall, Alice Nunnally. . . . *Standing*: Pat Hale, Ann Allred, Carolyn Wells, Jane Moye, Peggy Pfeiffer, Margaret Williamson, Harriet Hampton, Nansi-lee Smith, Mary Evelyn Knight.



Sophomore team, *kneeling*: Betty Ellington, Jane Zuber, Gwyn Davies, Ruth Mallette, Judy Promnitz. . . . *Standing*: Florrie Fleming, Nancy Lee, Pa Patterson, Joen Fagan, Ginny Lee Floyd, Julia Grier.



Hockey brings spills as well as thrills.

HOCKEY

Symbolic of the successful hockey season this year were brisk October afternoons, candied apples and class yells. The sophomores and juniors tied for the championship, receiving the Hockey Plaque in recognition of their outstanding playing. Miriam Runyon, a member of the senior team, was awarded the medal for good sportsmanship. The varsity, composed of players selected from all class teams, was announced in November. The success of the season may be attributed to the coaching of Miss Wilburn, the direction of school manager Anne Potts, and the hard playing and good sportsmanship displayed by the players.



Junior team, *clockwise*: Anne Potts, Anne Thomson, Frances Summerville, Mary Ann Wyatt, Doris Clingman, Virginia Corry, Charline Tritton, Frances Cook, Ruth Gudmundson, Ann Baxter, Mary Beth Robinson.



Senior team, *front*: Winnie Strozier, Ann Parker. . . . *Kneeling*: Kitty Currie, Sybil Corbett, Lola Purcell, Margaret Ann Kaufmann, Charlotte Allmiller. . . . *Standing*: Barbara Grace, Amelia Cronin, Nancy Hobbs, Barbara Brown, Miriam Runyon, Shirley Heath, Lorna Wiggins, Ann Herman, Margaretta Lumpkin, Jane Hart.



Varsity lined up for action, *first row*: Ann Herman, Winnie Strozier, Libby Wilson, Mary Beth Robinson. . . . *Second row*: Gwyn Davies, Sybil Corbett, Julia Beeman. . . . *Third row*: Charline Tritton, Kitty Currie. . . . *Not pictured*: Anne Thomson, Frances Cook.

Hockey King for a Day.





Sophomore team, *clockwise*: Jackie Josey, Manager, Joen Fagan, Harriette Potts, Joree Walker, Vallie Burnet, Julia Grier, Florrie Fleming, Elinor Taylor. . . . *Not pictured*: Irene Sasso.

Freshman team, *Kneeling, left to right*: Carolyn Crawford, Donna McGinty, Mary Evelyn Knight, Manager, Carolyn Wells, Jane Henegar. . . . *Standing*: Libby Wilson, Ann Floyd, Sara McIntyre, Evelyn Mason, Betty Ann Jacks. . . . *Not pictured*: Dottie Holcomb, Jane Moye, Peggy Pfeiffer, Pat Tooley.

B A S K E T B A L L

SCORES

Jan. 18	Seniors	36	Sophomores	14
	Freshmen	7	Juniors	12
Jan. 25	Sophomores	18	Juniors	50
	Seniors	14	Freshmen	25
Feb. 1	Seniors	28	Sophomores	15
	Juniors	19	Freshmen	14
Feb. 8	Seniors	35	Sophomores	33
	Freshmen	21	Juniors	33
Feb. 15	Sophomores	36	Freshmen	25
	Seniors	33	Juniors	21
Feb. 20	Seniors	37	Sophomores	19
	Juniors	25	Freshmen	17

Junior team, *left to right*: Mary Beth Robinson, Barbara West, Anne Thomson, Mary Lindsey, Margie Thomason, Dele Thompson, Manager. . . . *Not pictured*: Carol Lou Jacob.

Senior team, *First row, left to right*: Edith Petrie, Jeannine Hopkins, Helen Jean Roberts, Manager, Katie Berdanis, Ann Boyer. . . . *Second row*: Mattie Hart, Winnie Strozier, Catherine Redles. . . . *Not pictured*: Elaine Blane, Jane Hart.





Members of the varsity. *Seated, left to right:* Elinor Taylor, Harriette Potts, Margie Thomason, Joree Walker, Donna McGinty. . . . *Standing:* Mattie Hart, Catherine Redles, Jeannine Hopkins, Helen Jean Robarts, Winnie Strozier.

Basketball, popular with players and spectators, gives that extra something to counteract the after-Christmas slump. It is the highlight of the winter sport season. The tournament consisted of seven games. The Sophomore class came out on top, and Helen Jean Robarts was awarded the medal for good sportsmanship in basketball. Julia Grier was school manager.



DOLPHIN CLUB



Dolphin Club members, *first row, left to right:* Donya Dixon, Eloise Eubanks, Frances Cook, Sarah Crewe Hamilton, Sally Veale, Sue Born. . . . *Second row:* Carol Tye, Jimmie Brewer, Ann Herman, Cotton Williams, Keller Henderson, Margie Thomason, Donna Dugger, Catherine Redles. . . . *Not pictured:* Ann Baster, Mif Martin, Lilla Kate Parramore, Jane Gaines, Margaret Rodgers, Sarah Petty, Martha Crowell, Jane Crook, Nancy Daniels, Joanne Masseur, Frances Marbury, Jane Hart.

Dolphin Club is composed of a group of students who are interested in water sports. They meet together once a week to perfect the form and efficiency of their diving and swimming through regular practice. Climaxing Dolphin Club's activities of the year was the colorful water ballet presented in the spring. Club manager for the season was Eloise Eubanks.



Eloise keeps in the swim.

Miscellaneous sports enjoyed during the year . . .



DANCE GROUP



The entire cast of "The Sleeping Beauty"



Campus interest in the ballet has become more and more apparent, thanks to the efforts of Dance Group, which seeks both to further interest in dancing and to provide entertainment. This year, Marilyn Vance and Miss Dozier conducted weekly classes in dancing. The highlight of winter quarter was "The Sleeping Beauty," presented by the combined efforts of the Glee Club and Dance Group. The original costumes and artistic interpretation of the dances were evidence of the talent possessed by the group, who did their own choreography.

WEARERS OF THE LETTER



First row: Anne Potts, Eloise Eubanks, Frances Cook, Winnie Strozier, Ann Baxter, Mary Beth Robinson. . . . *Standing:* Jeannine Hopkins, Barbara Brown, Margie Thomason, Helen Jean Roberts, Ann Herman, Julia Grier, Jinnie Brewer. . . . *Not pictured:* Catherine Redles, Mattie Hart, Kitty Currie.

A purple and white Agnes Scott letter is given to each girl who has amassed eight hundred athletic points, and a star for each additional four hundred points. Athletic points are won as a result of a wide participation in sports — from playing ping-pong to serving as president of Athletic Association. The girls who wear these letters are recognized as skilled athletes and good sportsmen.



FEATURES

... silver bells for the black cat ... parasols and Parisian
"can-can" girls ... *Cyranose de Georja Tecque* ... orchids
and late permission ... dress rehearsals ...



AVANCEZ

Our Judge

JOHN ROBERT POWERS



JOHN ROBERT POWERS
AGENCY CORP
247 PARK AVENUE NEW YORK CITY 17

February 19th, 1952

Miss Mif Martin
Feature Editor, "The Silhouette"
Agnes Scott College
Decatur, Georgia

Dear Miss Martin:

It has been a great pleasure to judge the beauty contest for your yearbook, "Silhouette". The photographs of the candidates, which you submitted, were all so attractive that I found it difficult to make a decision. It was also difficult to make my selection without seeing and talking to each contestant.

The winners were selected on the basis of personality, character, and intelligence, as well as for natural beauty. My choice was influenced, of course, by my great interest in and admiration for the Natural Girl.

If the contestants are ever in New York, it would be a pleasure to meet them. With best wishes to the contestants, to the staff of the "Silhouette" and to the students of Agnes Scott College, I am

Sincerely yours,

John Robert Powers
John Robert Powers

JRP:ea



Sarah Petty

SELMA, ALA.
FIRST PLACE



Harriette Potts

NEWNAN, GA.
SECOND PLACE

Gail Rogers

MONROE, GA.
THIRD PLACE



Mary Beth Robinson

AUBURN, ALA.
FOURTH PLACE

Jean McKay

COLUMBUS, GA.

FIFTH PLACE



Nancy Clark

SIGNAL MT., TENN.

SIXTH PLACE



BETTY JO LINTON



SYLVIA WILLIAMS

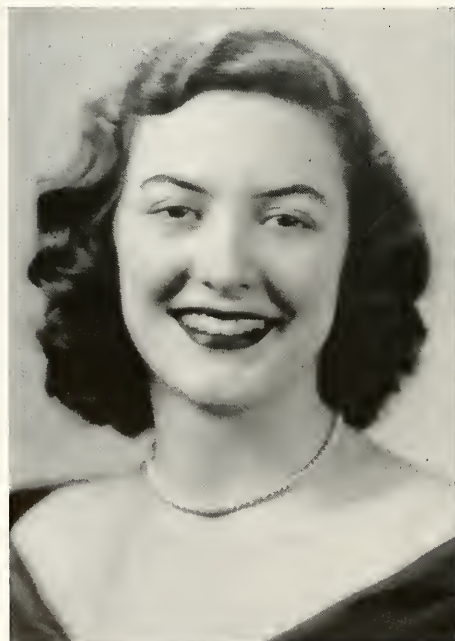

BELLE MILLER



MARY LINDSEY



RUTH POSEY



NANCY WHETSTONE



RUTH GUDMUNDSON



HELEN LAND

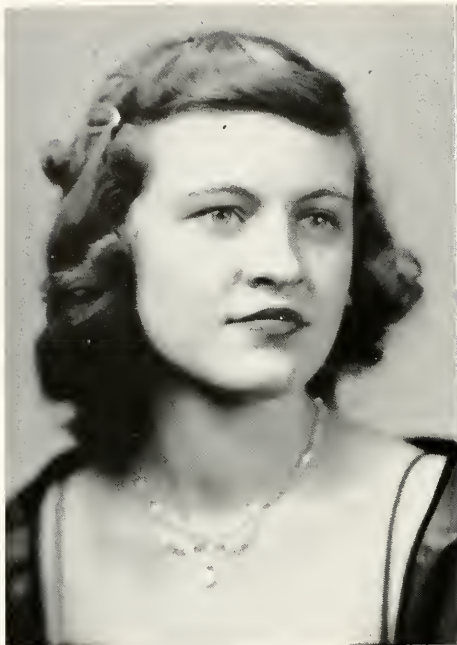

AGNES SCOTT



ELEANOR HUTCHINSON



SUANNE BOWERS



RUTH WHITING



MARY LAND

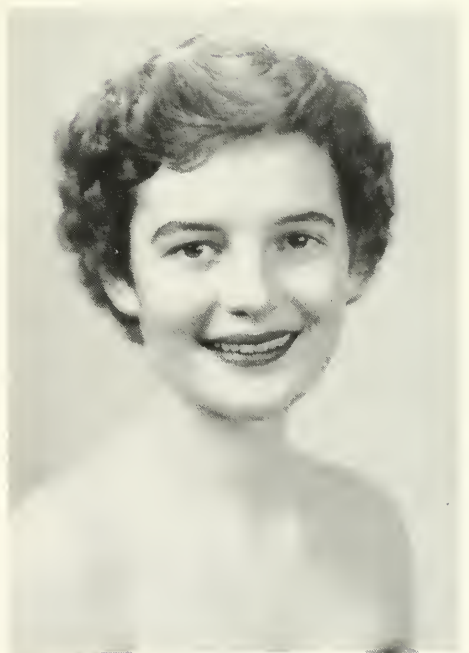

JO ANN HALL

COMMUNITY DAY

Patti presents the coveted Black Cat to Margaret.



Our traditional Black Cat roamed the campus. Excitement was in the air . . . again it was time for the annual Black Cat festivities. Included in the activities were athletic events, a picnic supper on the hockey field, class songs, and skits. Community Day, an integral part of Agnes Scott, serves to unite the freshman class, stir up pep and spirit, and most of all, just give the Frosh a great big welcome.

The Garden Club in full dress.



Senior cheerleaders "strut their stuff."



Faculty members literally let down their hair.



Bon Soir, Mademoiselle!



Pastel parasols twirl and spin.

JUNIOR JOINT

Cafe Parisien featured on the Left Bank at Agnes Scott presented us with an evening in Paris never to be forgotten. Such artists as Van Poe and Ciga walked by the Seine. French waiters, candlelit tables, and music for dancing provided by a jazz combo straight from Monmartre completed the setting. The Belle Femme for '52 was won by the sophomore class.

French atmosphere at the Cafe Parisien.



Cyranose gets advice from friends.





Battle between the Red and White
Chess Courts

Princess Linette and the
White Chess Knight

THE CHESS AND TOY FANTASY

Scenario by KATHARINE HEFNER

Chairman, HELEN HUIE



Dance of the Dutch Dolls



May Court: Mary Beth Robinson, Jo Ann Hall, Helen Jean Roberts, Suanne Bowers, Margie Thomason, Harriette Potts, Sylvia Williams, Queen; Bobby Thompson, Crown Bearer; Ruth Whiting, Maid of Honor; Betty Jo Linton, Helen Land, Ruth Gudmundson, Ann Evans, Nancy Whetstone, Gail Rogers.

MAY DAY

All of Toyland turned out in full array to celebrate the birthday of Princess Linette, the dancing doll. Clowns, rag dolls, panda bears, the spinning top, Jack-in-the-box, and other toys furnished lively entertainment. Princess Linette's love for the White Chess Knight led to a battle between the forces of the Red and White Chess Courts. After a severe struggle, the White Court won, and the lovers were joyfully united amidst the merry dancing of the toys.



Ruth crowns Sylvia Queen of the May Day festivities.



The orchestra strikes up the overture.

"Poor Old Jim was shot through the head - - -"

SENIOR OPERA

"Willie's Tale," produced by La Scotta Opera Co., under the direction of Kassie Simmons, presented intrigue and murder in the Villa de Telloverture. Sir John wooed Marsha, whose brother Jim fell victim to a murderer's contempt. Justice triumphed in the end, as Willie unfolded his tale and revealed the identity of the murderer to the surprise of the entire Villa.



Duet by John and Marsha



Willie, tell us who killed Jim



The Glee Club's Christmas Carol Concert.

Lecture Association dines with Robert Frost.



Student Government Reception

DIRECTORY OF ADVERTISERS

ATLANTIC CO.	L. D. ADAMS AND SONS INC.
AGNES SCOTT COLLEGE	LOGAN AND WILLIAMS
ANGELS INC.	LAY'S FOODS
ALLAN GRAYSON REALTY CO.	LOVABLE BRASSIERE CO.
BOWEN PRESS	LUPO AND CO. INC.
BEALY SMITH AGENCY	MYRON E. FREEMAN
BARGE THOMPSON CO.	MONTAG BROTHERS, INC.
COLONIAL STORES	NEWSOMES SHOES
COCA COLA	NEW ERA PUBLISHING CO.
CITY CAB COMPANY	RICH AND MORGAN INC.
CAMPUS GRILL	RONNIE COOPER—
DEKALB NEW ERA	DOWMAN'S INC.
DEKALB THEATER	RUSTY'S DRIVE INN
DECATUR THEATER	SCOTTDALE MILLS
DECATUR CO-OP CABS	SALESROOM
R. H. ROBARTS	SCOTT DRIVE-IN THEATER
FAIRVIEW FLOWER SHOP	SMITH, BEALY AGENCY
FULTON SUPPLY CO.	SOUTHERN CHEVROLET CO.
GORDONS	SHERWIN-WILLIAMS CO.
HEARNS READY TO WEAR	1HREADGILL PHARMACY
HEARNS JEWELERS	TATUMS PHARMACY
IRVINDALE FARMS	THE VARSITY
J. P. STEVENS ENGRAVING CO.	WHEAT WILLIAMS REALTY
JONES SERVICE STATION	CO.

We wish to express our appreciation to the above advertisers
who have contributed to the success of our Annual.



Agnes Scott College

DECATUR, GEORGIA

**SCOTTDALE MILLS
SALESROOM**

SCOTTDALE, GEORGIA

8 Miles from Atlanta — EV. 1721

Curtain and Slip Cover Fabrics . Roadtex .
Osnaburgs . Other Materials . Display
Fabric in Gray Finish . Finished Corduroy .
All Year Round Weight Wool . Bath Towels

**HEARN'S
READY-TO-WEAR**

Such Lines As

JANTZEN - VANITY-FAIR

BARBIZON - HOLEPROOF

and many others

133 Sycamore St.

DE. 1065

ANGEL'S, INC.

325 Elizabeth St., N.E. CYPRESS 2592-3
Atlanta, Ga.

DISTRIBUTORS FOR

General Foods Corp. Kraft Foods Co.
Budweiser Yeast Oleomargarine

Angel's Food Products
Hotel and Restaurant Products

*Atlanta's only complete nationally advertised
brands institutional distributor*

A Mark

of

QUALITY

FOODS



COLONIAL STORES

BOWEN PRESS

Printers

DEarborn 3383 316 Church St.

DECATUR, GEORGIA

POLLY DEBS

NEWSOME'S SHOES

117 Clairmont

EV. 1411

DECATUR

GEORGIA

H. E. LUPO BILLY MARTIN

"Where Your Business Is Appreciated"

H. E. Lupo & Co., Inc.

QUALITY PRODUCE

RA. 2153

"IF IT'S IN TOWN WE HAVE IT"

Compliments

of

**New Era Publishing
Company**

and the

DeKalb New Era

Compliments of

Rich & Morgan, Inc.

316 Peters St., S.W.

Atlanta, Ga.

ICE

Keeps Foods Fresh

Drinks Colder

Atlantic Company

DECATUR, GA.

Compliments

SCOTT DRIVE-IN

DE. 9484

DeKALB

DE. 8121

DECATUR

DE. 8114

YOUR COMMUNITY
THEATRES

Compliments

of

F. H. ROBERTS

Insurance

**Allan-Grayson Realty
Company**

Sales - Property Management - Leases

30 Pryor Street, N.E.

Atlanta, Georgia

WA. 1696

Decatur's Only Radio Cabs

DECATUR CO-OP CABS

24 Hour Service — Passengers Insured

TRIPS ANYWHERE

CR. 3866-7

—

CR. 1701

Compliments

of

**Lovable Brassiere
Company**

FRANK GARSON — BERNARD HOWARD

DAN GARSON — ARTHUR GARSON

Compliments

. . . of . . .

HEARN'S

Jewelers

DECATUR

A Mark of Distinction!



Tops in Quality
and Flavor



Potato Chips

Fritos

Cornetts



TATUM'S

PHARMACY



"All the Better Things of Life"

**THREADGILL
PHARMACY**

The Prescription Store

DE. 1665

309 E. College Avenue

DECATUR, GA.

Your Nearest Drug Store

Bealy Smith Agency

THE CONNECTICUT MUTUAL LIFE
INSURANCE COMPANY

General Agents for Georgia

1001 C. & S. Bank Building

ATLANTA

Pension Plans

Individual Retirement Annuities

Personal Life Insurance Program

◆

IRVINDALE FARMS

and

RICHARD HULL

◆

THEY'RE BETTER BECAUSE

they're **FRESHER!**

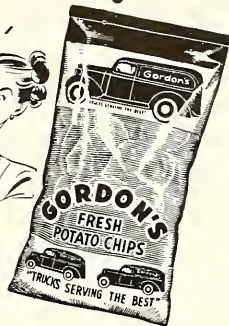

Pick up the bag with the little Red Truck on the label. Always crisp and tasty! They are guaranteed to be *fresh!*

GORDON'S *fresh*
POTATO CHIPS!

Since 1883... The South's Finest JEWELERS



MARIETTA

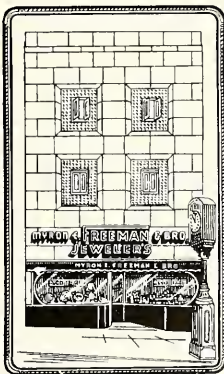

ATLANTA



ROME



BUCKHEAD



DECATUR

SHOP YOUR LOCAL DECATUR STORE

MYRON & **FREEMAN** & BRO.

122 Clairmont — Decatur, Ga.

Compliments

of

LOGAN & WILLIAMS

321 Palmer Building

ATLANTA, GA.

Agnes Scott's
Florist

Flowers by

wire

—anywhere

—anytime

301 Church Street
DE. 3309

Fairview
Flower
Shop

Refresh...add zest
to the hour



BOTTLED UNDER AUTHORITY OF THE COCA-COLA COMPANY BY
THE ATLANTA COCA-COLA BOTTLING COMPANY

Compliments

of

BARGE-THOMPSON COMPANY

Engineers and Contractors

136 Ellis Street, N. E.

ATLANTA, 3, GEORGIA

Southern Chevrolet, Inc.

243 West Ponce de Leon Avenue

CRescent 6414

DECATUR, GEORGIA

Wheat Williams Realty Co.

REALTORS

Real Estate - Renting - Insurance

119 E. Ponce de Leon Ave.

Decatur, Ga. CR. 2606

Ronnie Cooper Dowman's, Inc.

Millinery

Dresses

Gifts

Hose

Hallmark Cards

Lingerie

124 Clairmont Avenue

Decatur, Ga. DE. 3343

The Sherwin-Williams Co.

of Georgia

Paints, Varnishes, Lacquers, Leads, Oils,

Enamels, Brushes and Painters'

Specialties

127 Ponce de Leon Ave.

Decatur, Georgia

CR. 1751



Compliments

of

RUSTY'S DRIVE INN



CAMPUS GRILL

Finer Foods

Faster Service

Open 6:30 A.M. Close 9:00 P.M.

Phone EV. 6661

CITY CAB COMPANY

24 Hours Dependable Service

437 N. McDonough St. Decatur, Ga.

**L. D. ADAMS AND
SONS, INC.**

General Merchandise

125-129 E. Court Square

DE. 0426

DECATUR

GEORGIA

Montag Brothers, Inc.

Manufacturers of

FASHIONABLE WRITING PAPERS

and

BLUE HORSE PAPER SCHOOL
SUPPLIES

Compliments

of

A FRIEND



Acknowledgment

The editor and business manager of the 1952 SILHOUETTE wish to express their gratitude to the staff and all others who have made this annual possible through their interest and cooperation.





**FULTON
SUPPLY COMPANY**

Industrial Supplies

ATLANTA, GEORGIA



**THE
VARSITY**

Fresh Foods

Curb Service



"Right next door to Agnes Scott"



**JONES
SERVICE STATION**



Corner College & McDonough

DE. 9172

J. P. Stevens Engraving Co.

ESTABLISHED 1874



SOCIETY STATIONERS
WEDDING . . . RECEPTION . . .
VISITING CARDS
MONOGRAMMED STATIONERY



110 Peachtree Street

ATLANTA



PHOTO PROCESS
Engraving Company
ATLANTA



Since the dawn of the century...

WE HAVE SPECIALIZED
IN THE PRODUCTION OF
OUTSTANDING COLLEGE
AND HIGH SCHOOL
YEARBOOKS



FOOTE & DAVIES, INC.

PHONE WALNUT 4695

POST OFFICE BOX 5109

ATLANTA

