



The

SILHOUETTE

1951



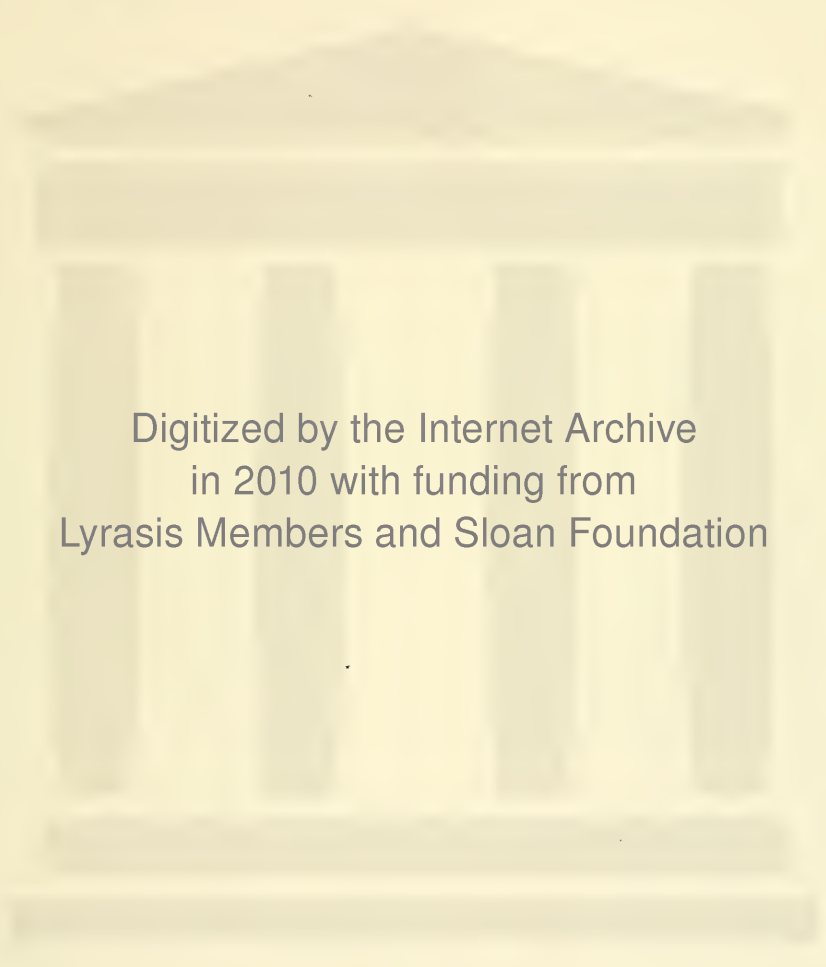

Digitized by the Internet Archive
in 2010 with funding from
Lyrasis Members and Sloan Foundation

<http://www.archive.org/details/silhouette195100agne>



The 1951



SILHOUETTE

Presents

Published by the students of

AGNES SCOTT COLLEGE

DECATUR, GEORGIA

BETTY JANE FOSTER, *Editor*

JACKIE SUE MESSER, *Business Manager*





... and visualizes campus life in terms of

... intellectual growth



..... religious faith



..... physical development



..... social activities



Dedication

To Miss Margaret Taylor Phythian

whose high intellectual standards, strong Christian character, and warm personality lead us toward a fuller realization of the Agnes Scott ideal,

we dedicate THE SILHOUETTE of 1951





Foreword

It is fitting that the French theme should be the keynote of this volume of THE SILHOUETTE. The French Department is an important one at Agnes Scott. Miss Phythian, its head, is a graduate of Agnes Scott College and is a Docteur de l'Université de Grenoble, France.

Because of her continuing interest in our College and affection for Miss Phythian, Miss Priscilla Lobeck, formerly a member of the Art Department at Agnes Scott, made the sketches of French scenes for this volume during her travels in France in the summer of 1950. We are deeply grateful to Miss Lobeck for these charming and distinctive contributions to the 1951 Silhouette.





THE FACULTY



The Faculty plays at their annual Bacon Bat



... and graciously receives the college community at the Opening Reception



Dr. McCain's Birthday Party

More than six hundred guests—Agnes Scott Trustees, alumnae, faculty, students, family, and friends—attended a luncheon at the College on April 9th, honoring Dr. McCain on his 70th birthday. Warm tributes were paid him and in appreciation of his great services to the College during the twenty-eight years of his Presidency it was announced that the Library is henceforth to be known as the McCain Library and that more than \$14,000.00 has been given

toward the McCain Endowment Fund for the Library. A volume containing hundreds of letters from alumnae, faculty, and students, in appreciation and affection for Dr. McCain was presented to him, the students sang an original song in which the principal achievements of his administration were cited, and last but not least, he was given a handsome new Buick car.





JAMES ROSS McCAIN
President, Agnes Scott College
1923-1951

Educator . . . Churchman . . . Builder . . . Friend

Respected as an Educator throughout the country and holding important positions in its educational associations; recognized as a leader in the Southern Presbyterian Church and member of several of its principal committees; builder of a greater Agnes Scott both in the realm of physical equipment and in the intangible values of the liberal arts ideal; possessed of a rare spirit of friendliness and a genuine and personal interest in all members of the college community—for these and other qualities of mind, spirit, and character so unselfishly dedicated to Agnes Scott College, we say "Thank you" and "Godspeed" to Dr. McCain as he lays aside his responsibilities as President.



WALLACE McPHERSON ALSTON
Vice-President

The profound religious faith, fine intellect, and vibrant personality of Dr. Wallace McPherson Alston have made a deep impression on the college community during the three years that he has been vice-president of Agnes Scott. The destiny of our college will continue to be in the hands of a strong and devoted leader when Dr. Alston assumes the presidency of Agnes Scott on July 1st.



SAMUEL GUERRY STUKES
Dean of the Faculty and Registrar

Mr. Stukes is an ever present help to Agnes Scott students both in academic and personal problems, always giving us wise counsel and a brighter view of life. With his keen understanding, his sense of humor, and his sincere interest in each individual, Mr. Stukes has become the friend and counsellor of all.



CARRIE SCANDRETT
Dean of Students

Miss Carrie Scandrett, beloved Dean of Students, is largely responsible for making Agnes Scott a real "home away from home." Her understanding nature and her sincere interest in all our joys as well as problems makes her our friend; her graciousness and warm friendliness win for her a firm place in the hearts of all Agnes Scott students.



GEORGE P. HAYES
Professor

English

The English Department, through its wide range of courses, provides for students a rich background for a liberal education during college days and for a rewarding intellectual life beyond the campus experience. Whether studying one of the basic courses or adventuring into such advanced courses as "Chaucer", "Modern Drama", or "Shakespeare", students find rich rewards in working in this popular department.



ELLEN DOUGLASS LEYBURN
Associate Professor



EMMA MAY LANEY
Associate Professor



ANNIE MAY CHRISTIE
Assistant Professor



JANEF NEWMAN PRESTON
Assistant Professor

MARGRET GUTHRIE TROTTER
Assistant Professor



AMELIA JO WIER
Instructor



History

The history department believes that the solution of present-day problems may be found by a precise examination of recent facts coupled with a study of the record of past experiences. Its variety of courses ranges from a study of current problems as recorded in the New York Times to the history of the ancient Greek and Roman civilizations. By work in this department, the Agnes Scott student is instilled with a special interest in today's world problems and is enabled to approach these difficulties and uncertainties with a thorough knowledge of past experiences.



WALTER BROWNLOW POSEY
Professor



FLORENCE E. SMITH
Associate Professor



ELIZABETH FULLER JACKSON
Associate Professor



CATHERINE STRATEMAN SIMS
Associate Professor

Languages

Agnes Scott's language department offers an opportunity to acquire that poise and ease in a foreign language that is so necessary for a well-rounded education. The members of these departments recognize the necessity of being familiar with the thought and customs of countries other than our own, if we would live wisely and well in a world which by virtue of scientific progress is ever decreasing in size.

The classical languages introduce the student to the cultures of past generations, while modern languages, such as German, French, and Spanish, have their practical application in many jobs and recreations today. The work in this department is made even more interesting by language clubs, record conferences, and language tables in the dining hall.



M. KATHRYN GLICK
*Professor of Classical
Languages and Literatures*



MURIEL HARN
Professor of German and Spanish



MARGARET TAYLOR PHYTHIAN
Professor of French

ELIZABETH GOULD ZENN
*Assistant Professor of
Classical Languages and Literatures*

ELIZABETH MCDANIEL BARINEAU
Assistant Professor of French



MELISSA ANNIS CILLEY
Assistant Professor of Spanish

FLORENE J. DUNSTAN
Assistant Professor of Spanish



MARY VIRGINIA ALLEN
Instructor in French and German



ADELE F. DROT
Instructor in French

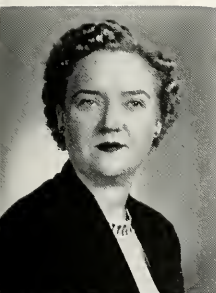

LILLIE BELLE DRAKE
Instructor in Spanish

On Leave
LOUISE HALE
Associate Professor of French

Mathematics

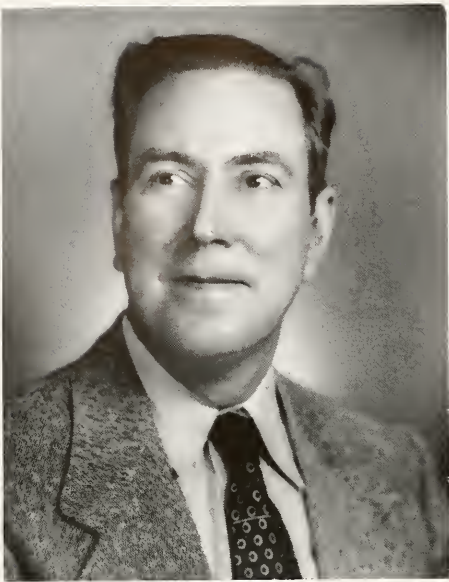

HENRY A. ROBINSON
Professor of Mathematics



WILLIAM JOE FRIERSON
Professor of Chemistry



MARY STUART MACDOUGALL
Professor of Biology



WILLIAM A. CALDER
Professor of Physics and Astronomy

and Science

The best evidence of Agnes Scott's interest in the progress of present-day living is the science and mathematics departments. These departments offer excellent instruction in biology, physics, chemistry, astronomy, and mathematics. In these courses one finds emphasis on exactness of knowledge, and the laboratory experiments are both interesting and informative.

The up-to-date instruction available in these fields will be tremendously enlarged next year by the modern facilities of a new science hall. During this past year the new Bradley Observatory, containing the largest reflecting telescope in the Southeast, has intensified the interest in Astronomy both on the campus and in the surrounding community.



ELIZABETH AYLOR CRIGLER
Associate Professor of Chemistry



ANNA JOSEPHINE BRIGMAN
Associate Professor of Biology



LESLIE JANET GAYLORD
Assistant Professor of Mathematics



NANCY PENCE GROSECLOSE
Assistant Professor of Biology



BILLIE MAE REDD
Instructor in Physics



ALICE FITZGERALD FLOURNOY
Assistant in Chemistry



JULIA PRATT GOODE
Assistant in Chemistry



RUTH DICKEY HATCHER
Assistant in Chemistry

Not Pictured:
OCTAVIA GARLINGTON
Assistant in Biology

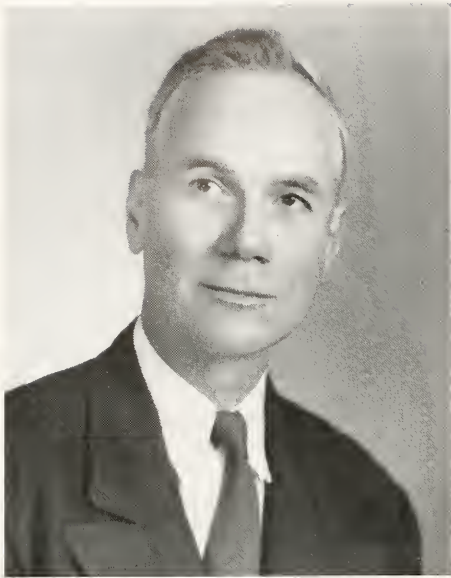

HENRY CHANDLEE FORMAN
Professor

Art

The art department of Agnes Scott has a variety of courses pertaining to the theory, practice, and history of Art. These courses are well suited for both the professionally interested art student or the casual admirer of Art. The part played by this department is not limited to the courses offered. All the campus community may enjoy the interesting lectures and exhibits sponsored by the art department.



FLORENCE S. BISHOP
Instructor

Music

The music department reaches all Agnes Scott students by its wide-spread activities. At chapel programs the school community enjoys music by the various choirs and a student or faculty organist. Throughout the year special musical programs, enjoyed by the whole Atlanta area, are presented by the members of this department and their guests. Piano, organ, voice, and violin lessons are offered and may be taken either for college credit or as extra-curricular activities.

MICHAEL McDOWELL
Professor



ROXIE HAGOPIAN
Associate Professor of Music

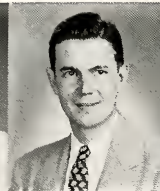

RAYMOND J. MARTIN
Associate Professor of Music



ISABEL MAWHA BRYAN
Part-time Instructor in Piano



LILLIAN R. GILBREATH
Part-time Instructor in Piano



IRENE L. HARRIS
Part-time Instructor in Piano



EDWIN C. WHITE
Part-time Instructor in Music

Bible

It is fitting that a Christian college such as Agnes Scott should have a fine Bible department. The uniqueness of our Bible department is the balance obtained in possessing the Bible both spiritually and intellectually. "Church History," "American Religious Thought," and "The Teachings of Jesus" show a bit of the variety offered in this department.

SAMUEL A. CARTLEDGE
Visiting Professor

FELIX BAYARD GEAR
Visiting Professor

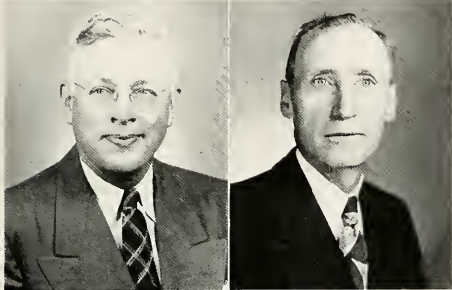

PAUL LESLIE GARBER
Professor



MARY LILY BONEY
Instructor

Speech

Speech students at Agnes Scott learn the fundamentals of speech as well as the art of dramatics and play production. They apply what they have learned, bringing enjoyment to the entire campus community, through short stories, readings in chapel, and productions of Blackfriars, the dramatic club sponsored by the speech department.



NEVA JACKSON WEBB
Instructor in Speech



FRANCES K. GOCH
Associate Professor of English

On Leave: ROBERTA WINTER, *Assistant Professor*



SAMUEL GUERRY STUKES
Professor of Psychology and Education

Philosophy-Education and Psychology

The departments of philosophy, education, and psychology, deal primarily with the understanding and improvement of human society. Philosophy holds a special interest for students in this age when basic concepts of knowledge and ethics are being challenged. The psychology department helps us to understand the behavior patterns of both individuals and groups. The education department offers a substantial background in the development of education and provides a practical teacher training program.



EMILY S. DEXTER
*Associate Professor of
 Philosophy and Education*



KATHERINE T. OMWAKE
*Associate Professor of
 Psychology*



JOHN I. GOODLAD
*Visiting Associate Professor
 of Education*

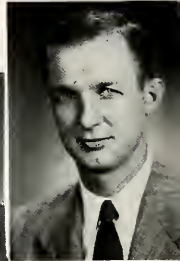

SAMUEL P. WIGGINS
*Assistant Professor of
 Education*



MILDRED RUTHERFORD MELL
Professor of Economics and Sociology

Sociology and Economics

Sociology and economics do a great deal to strengthen a student's interest in her community and in the financial and business functions of that community. Through the economics department students can study and understand more thoroughly the perplexing problems of labor, management, and finance. The sociology courses are highlighted by guest speakers from Atlanta and by trips to points involving sociological problems in Atlanta.



ANNA GREENE SMITH
*Associate Professor of Economics
 and Sociology*

Physical Education

Striving for the third ideal of Agnes Scott, the physical education department stresses the well-being of students through medical supervision, exercise, and sports. Our rich program of athletics provides instruction in badminton, tennis, archery, swimming and dancing. Team-work and class spirit are encouraged by interclass competition in hockey, basketball, and baseball.



CHESTER W. MORSE
College Physician and Professor of Physical Education



LLEWELLYN WILBURN
Associate Professor

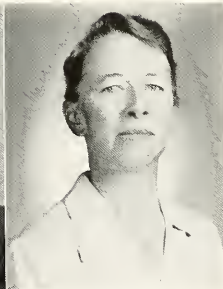

HARRIETTE HAYNES LAPP
Assistant Professor



EUGENIE LOUISE DOZIER
Instructor



HELENA WILLIAMS
Instructor



J. C. TART
Business Manager-Treasurer

Administrative Offices

What a wide variety of activities originate in these offices! Managing registration, keeping records, handling promotion and publicity, running the book store—all these and many more duties are performed in an able and efficient manner by the fine administrative staff of Agnes Scott.

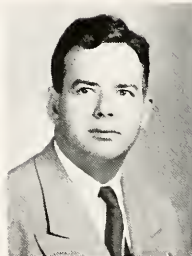

P. J. ROGERS
*Assistant Business
Manager-Treasurer*



RAYMOND M. JONES
Engineer



BETTY JEAN SMITH
*Secretary to the Business
Manager-Treasurer*



LAURA STEELE
Assistant Registrar



ELEANOR N. HUTCHENS
Director of Publicity



EMILY HIGGINS BRADLEY
Office Manager



DORIS SULLIVAN
Alumnae Representative

Office of the Dean of Students

What would we do without the office of the Dean of Students? In spite of the flurry of signing out, ordering taxis, sending telegrams, and carrying on many other activities, the staff always has a cheery welcome for everyone—students, faculty, family, and friends. The center of all social life on our campus, the Dean of Students' office is always a busy place. It is also the quiet spot where students are sure of finding sympathetic understanding, encouragement, and friendly advice.

ELIZABETH BOWMAN SHAW
*Assistant to the Dean
of Students*



NELLIE SCOTT
*Assistant to the Dean
of Students*



ISABELLA WILSON LEWIS
Assistant Dean of Students

ANITA ALBRIGHT
Assistant Dean of Students

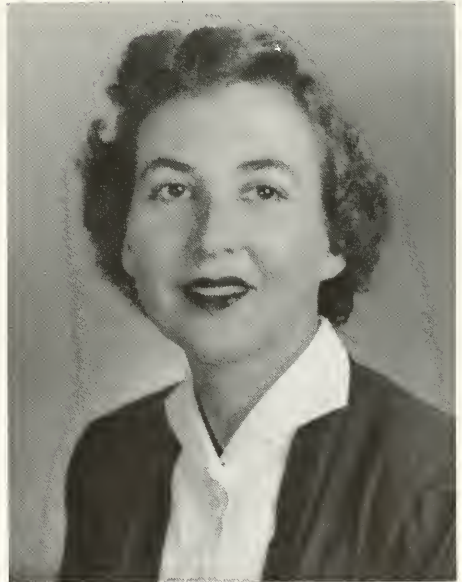

Library Staff

Both the interior and the exterior of the Library make this building one of the most outstanding on campus. Its quiet, pleasant atmosphere is ideal for the preparation for classes and the research work that is done here. There are always intriguing displays, artistically arranged, to brighten a hard day, and, for anyone who has a moment to spare for relaxation, there are novels to be read and magazines to thumb through. The Library staff performs a great service on our campus by running the library and by being so willing to help those that request their aid.



EDNA HANLEY BYERS
Librarian



IRENE H. HAWTHORNE
Assistant to the Librarian



LILLIAN NEWMAN
Assistant to the Librarian



LOUISE HARVEY WOODBURY
Secretary to the Librarian



HARRIOTTE WINCHESTER
Assistant in the Library



FAYE P. OVERTON
Assistant in the Library



RUTH HUNT MORRIS
Assistant in the Library

Business Offices and Infirmary



ANNIE MAE F. SMITH
Supervisor of Dormitories

NADA RHODES WYNN
*Assistant to the Supervisor
of Dormitories*

CLEO BELL ROBERTSON
Resident Nurse

ALICE BOYKIN BRAY
Resident Nurse



JANE BOWMAN
*Secretary to the President
and Vice-President*

REBECCA WILLARD
*Secretary, Office of
the Registrar*

ETHEL JOHNSON HATFIELD
Dietitian

HELEN SMITH HOOPER
Assistant to Dietitian

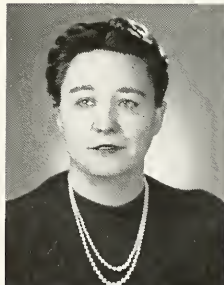

CLARA P. SKELTON
Assistant to Dietitian

MARTHA ANN BOARD HOWELL
Manager of Bookstore

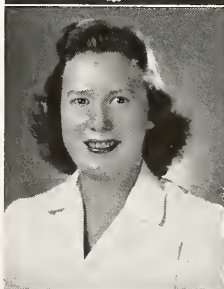



LUXEMBOURG GARDENS, PARIS



CLASSES

SENIOR CLASS OF 1951



Our gracious senior officers, Mary, Virginia, Joan Sayles, and Joan Willmon.

Officers

VIRGINIA ARNOLD *President*
JOAN WOOD SAYLES *Vice-President*
MARY STUBBS *Secretary*
JOAN WILLMON *Treasurer*



Marijean escorted by Billie Rogers, No. 1 man for '51.



"Come, jump rope, Dr. McCain"

The Beginning of the End



Little girls' day comes once a year



"Kid Day" version of "Alice in Wonderland"



DOROTHY ELIZABETH ADAMS
ATLANTA, GEORGIA
Music-History



ESTHER ADLER
CHICAGO, ILLINOIS
History-Political Science

MARIJEAN ALEXANDER
DECATUR, GEORGIA
Art



FRANCES ELIZABETH ALLEN
GAFFNEY, S. C.
English



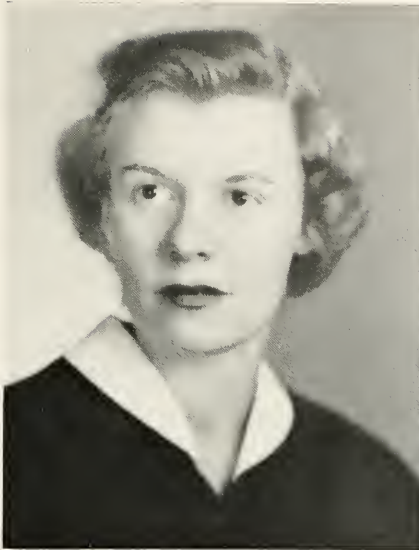

VIRGINIA STANFORD ARNOLD
NEWNAN, GEORGIA
Mathematics



BETTY AVERILL
MONTEZUMA, GEORGIA
Psychology

MARY HAYES BARBER
PITTSBORO, N. C.
English



NOEL HALSEY BARNES
ATLANTA, GEORGIA
English





CHARITY BENNETT
WAYCROSS, GEORGIA
English-Music

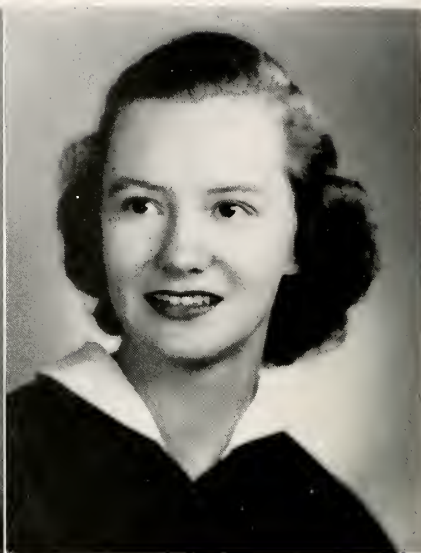

SU CAROLYN BONEY
DECATUR, GEORGIA
English

ANNE BROOKE
DECATUR, GEORGIA
English

BARBARA CALDWELL
GAY, GEORGIA
Biology





MARY REGINA CANTRALL
ATLANTA, GEORGIA
English



NANCY KING CASSIN
MIAMI, FLORIDA
French

FRANCES BENBOW CLARK
ATLANTA, GEORGIA
French



MARY GEORGE CLINE
ATLANTA, GEORGIA
Psychology



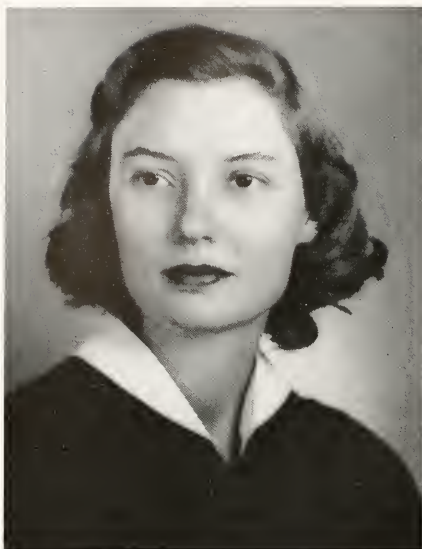

PATRICIA ANN COOPER
DECATUR, GEORGIA
Spanish-History

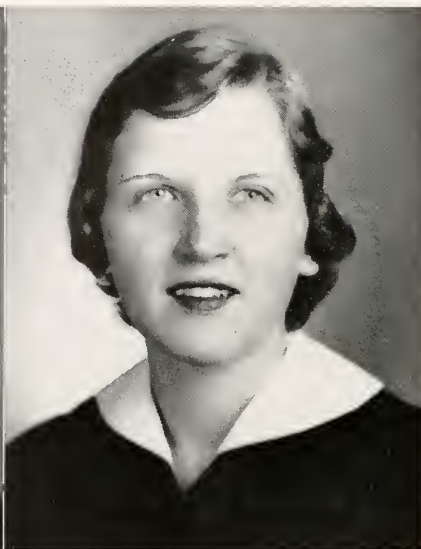

JULIA REYNOLDS CUTHBERTSON
CHARLOTTE, N. C.
English

NORMA ANDREA DALE
COLUMBIA, TENNESSEE
History



MARY ANNA DAVALT
CHARLOTTE, N. C.
History



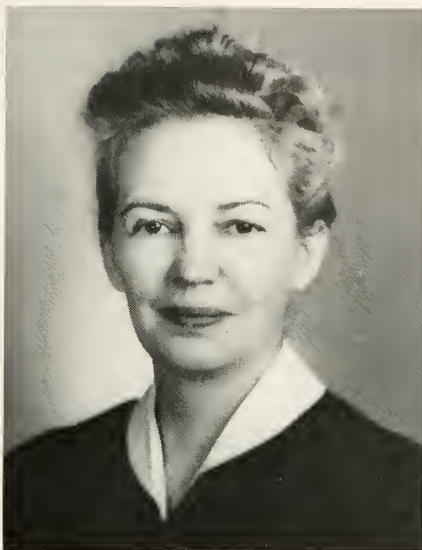

MARY ROBERTS DAVIS
DECATUR, GEORGIA
History



MARTHA ANN DEADMORE
ABINGTON, VIRGINIA
English-Mathematics

ANNE VIRGINIA DUNN
CAMILLA, GEORGIA
French-History

BETTY LOUISE ESCO
DECATUR, GEORGIA
Chemistry-Mathematics



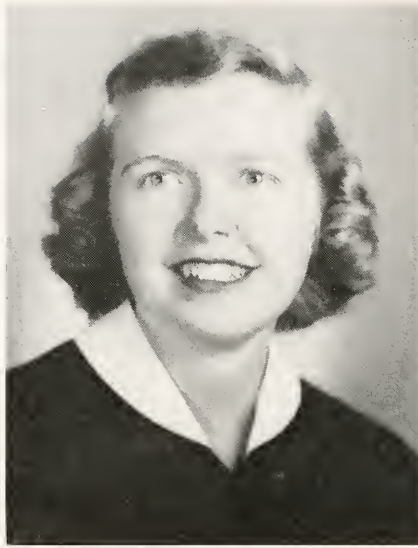

VIRGINIA FEDDEMAN
CHESTER, PENNSYLVANIA
English



MARJORIE FELDER
FULTON, ILLINOIS
English

ELIZABETH RIDLEY FINNEY
COLUMBIA, TENNESSEE
Journalism



NELL FLOYD
ATLANTA, GEORGIA
Sociology-Economics





SARA LUVERNE FLOYD
DECATUR, GEORGIA
Art



BETTY JANE FOSTER
ATLANTA, GEORGIA
Mathematics

BARBARA ANN FUTRAL
GRIFFIN, GEORGIA
Mathematics



ALICE CAROLYN GALBREATH
HATTIESBURG, MISS.
English-Psychology



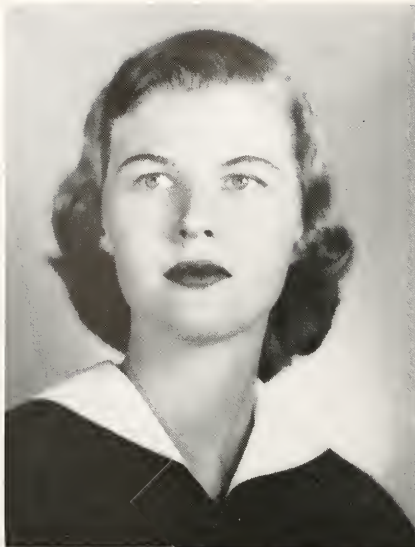

SUSAN RAE GAUGER
NORTH AUGUSTA, S. C.
Physics-Mathematics



ANNA GOUNARIS
SAVANNAH, GEORGIA
Biology

ANN GOODWYN GREENWOOD
ATLANTA, GEORGIA
French

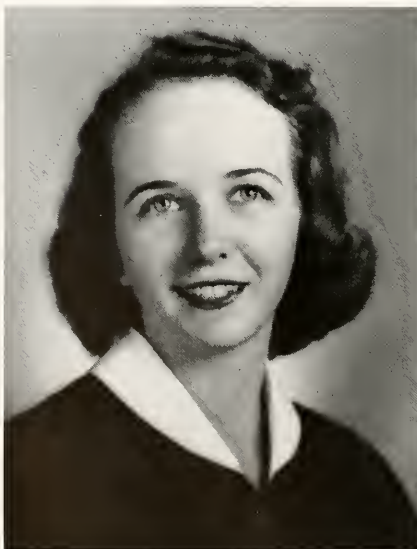

JIMMIE LEE GUPTILL
ATLANTA, GEORGIA
Psychology-Bible



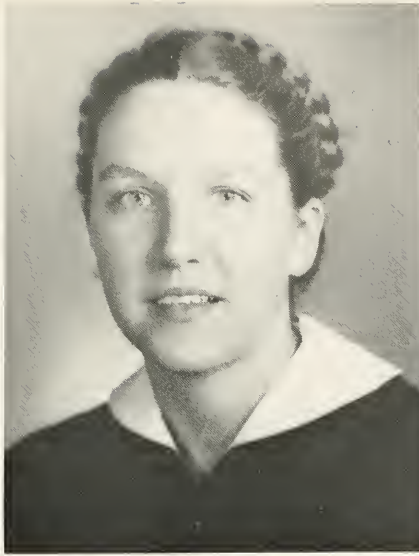

FREDDIE MARILYN HACHTEL
ATLANTA, GEORGIA
Chemistry-Mathematics



CORNELIA SPARKS HALE
TUSCALOOSA, ALABAMA
Bible

SUE FLOYD HARDY
DECATUR, GEORGIA
Biology

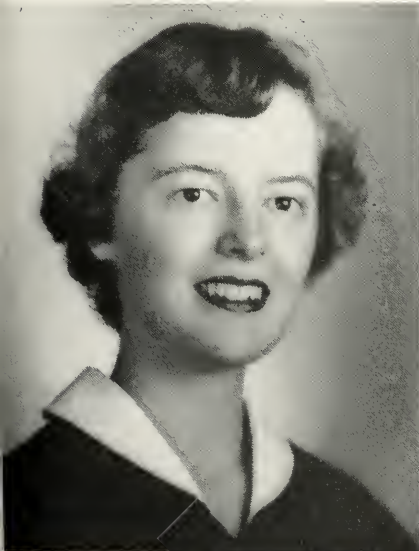

BETTY BEATRICE HARRELL
SAVANNAH, GEORGIA
Music-English

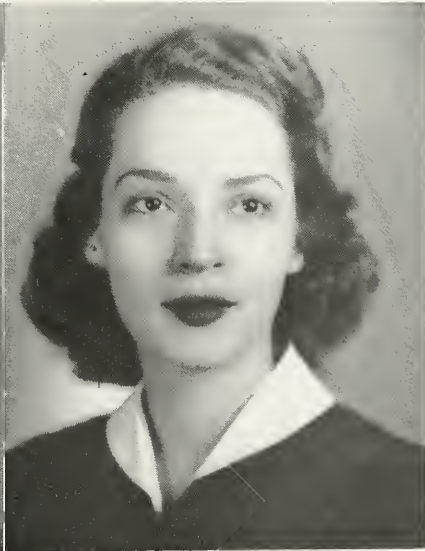

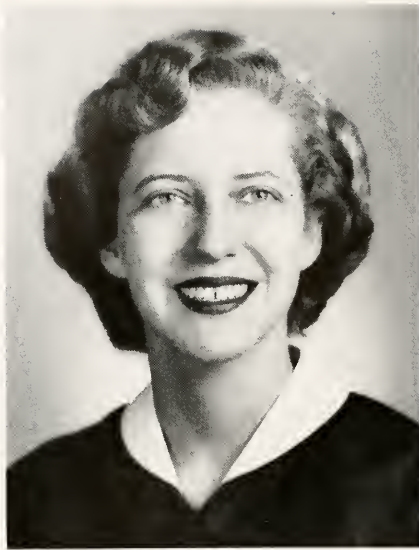

DOROTHY JEAN HARRISON
SANDERSVILLE, GEORGIA
Sociology



LOUISE BRYANT HERTWIG
MACON, GEORGIA
English

WINIFRED LOUISE HORTON
ATLANTA, GEORGIA
Spanish-French

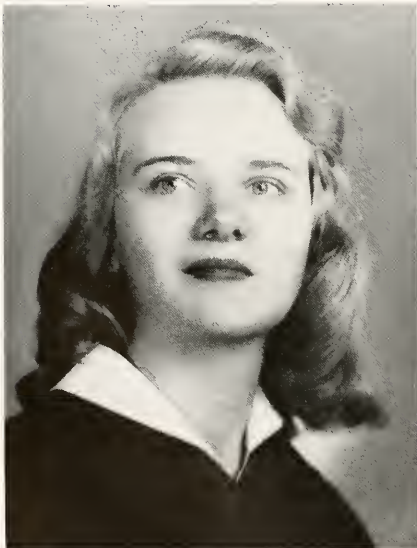

JOAN MILLER HOUSTON
GREENWOOD, MISS.
English

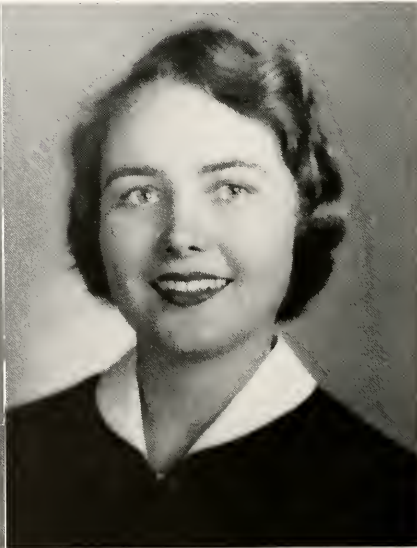



NANCY LUCILE HUDSON
PARIS, KENTUCKY
Bible



ELLEN CLYDE HULL
MARION, VIRGINIA
English

EDNA MARGARET HUNT
GRIFFIN, GEORGIA
Mathematics



MARY PAGE HUTCHISON
LEESBURG, VIRGINIA
Music-English



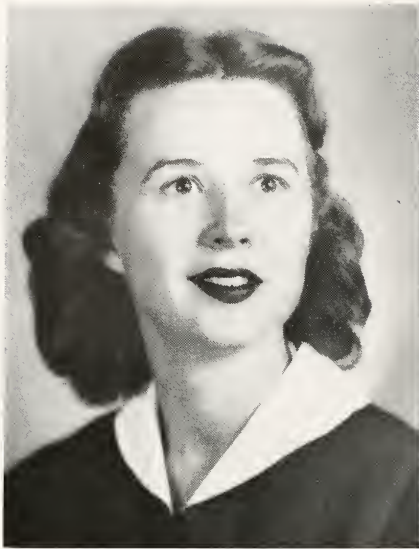

SARA ELIZABETH JACKSON
ROCK HILL, SOUTH CAROLINA
English



MARY ANN JAYNES
ATLANTA, GEORGIA
Journalism

AMY WHITFIELD JONES
WEST POINT, GEORGIA
History-English



GERALDINE MARIE KEEF
CHATTANOOGA, TENNESSEE
Spanish





CHARLOTTE KEY
KNOXVILLE, TENNESSEE
Music



ANNE LOUISE KINCAID
MOULTRIE, GEORGIA
Psychology

HARRIET JANE LAMASTER
CLEMSON, SOUTH CAROLINA
History-Political Science
Economics-Sociology

DONNA LIMBERT
ATLANTA, GEORGIA
Sociology





MARY CAROLINE LINDSAY
ATLANTA, GEORGIA
History



KATHARINE WARREN LOEMKER
ATLANTA, GEORGIA
Biology

STELLA LOUISE ROBESY LOGAN
SAVANNAH, GEORGIA
Psychology

MONICA JEAN LONGINO
ATLANTA, GEORGIA
Sociology





JEANNE KLINE MALLORY
DECATUR, GEORGIA
Music



JANETTE MATTOX
ENTERPRISE, ALABAMA
Spanish

ELEANOR LEWIS McCARTY
DALTON, GEORGIA
English



BETTY LEE McCLAIN
MARBLEHILL, GEORGIA
Spanish





JIMMIE ANN MCGEE
STARR, SOUTH CAROLINA
Psychology



SARAH ALLEN MCKEE
MOUNTAIN HOME, ARKANSAS
English-French

JACKIE SUE MESSER
WAYNESVILLE, NORTH CAROLINA
Psychology-Mathematics



ANN MILLER
COVINGTON, VIRGINIA
French





BETTY FONTAINE MOBLEY
COLUMBUS, GEORGIA
Mathematics



LOUISE MOORE
ATLANTA, GEORGIA
English

CAROL LOUISE MUNGER
CHATTANOOGA, TENNESSEE
Mathematics-French

BETTY JEAN NEEL
DECATUR, GEORGIA
French-Music





KATHERINE MARIE NELSON
PALATKA, FLORIDA
English



MARY ANNA OGDEN
AUGUSTA, GEORGIA
English

MARJORIE CLAIRE ORR
MARIETTA, GEORGIA
Psychology

ELIZA GASTON POLLARD
COLUMBIA, SOUTH CAROLINA
Chemistry

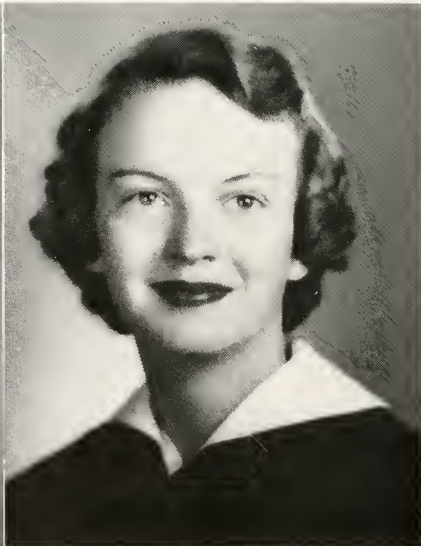



BARBARA QUATTLEBAUM
SAVANNAH, GEORGIA
English



CHRISTIE WILTON RICE
RICHMOND, VIRGINIA
Psychology

SARA MCKEE SAMONDS
DURHAM, NORTH CAROLINA
Psychology



JOANN WOOD SAYLES
SCHENECTADY, NEW YORK
Music-French





ELAINE SCHUBERT
DECATUR, GEORGIA
Biology



ANNE SEARS
ATLANTA, GEORGIA
Music

MARIANELA SEGURA
PONCE, PUERTO RICO
Psychology



MARY ELIZABETH SHONTZ
CLEVELAND, TENNESSEE
Chemistry



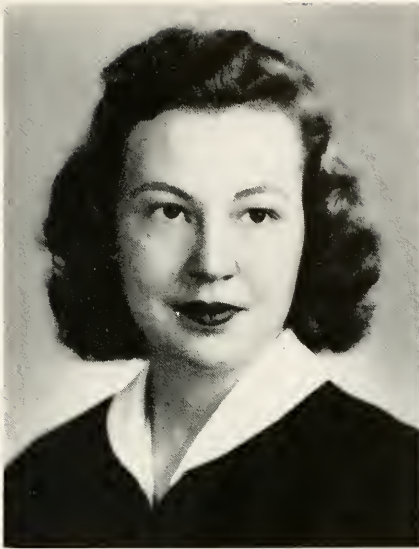

ANNELLE SIMPSON
GASTONIA, NORTH CAROLINA
Sociology



CARONELLE SMITH
ATLANTA, GEORGIA
Sociology-Economics

FRANCES LEE SMITH
ATLANTA, GEORGIA
Sociology-Economics

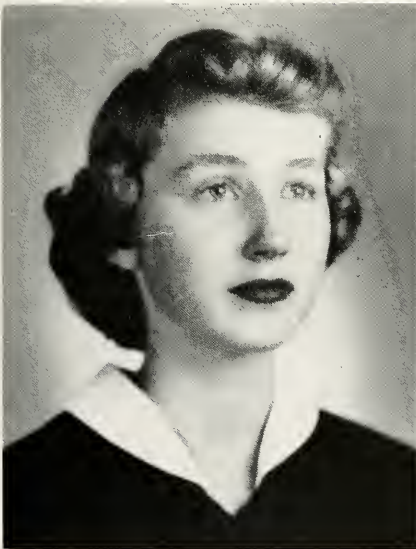

RUTH JENELLE SPEAR
KINSTON, NORTH CAROLINA
Biology





CELIA SPIRO
NEW YORK, NEW YORK
History-Political Science



BARBARA LOUISE STAJNTON
ANDERSON, SOUTH CAROLINA
Psychology

MARY STUBBS
SAVANNAH, GEORGIA
Spanish

MARJORIE STUKES
DECATUR, GEORGIA
Music





MARY VIRGINIA SUTTON
AUGUSTA, GEORGIA
History-Political Science



RUTH ROSS VINEYARD
MOBILE, ALABAMA
Psychology

CATHERINE CANDLER WARREN
ATLANTA, GEORGIA
Sociology

MARTHA MARILYN WEAKLEY
CLARKSVILLE, TENNESSEE
Latin



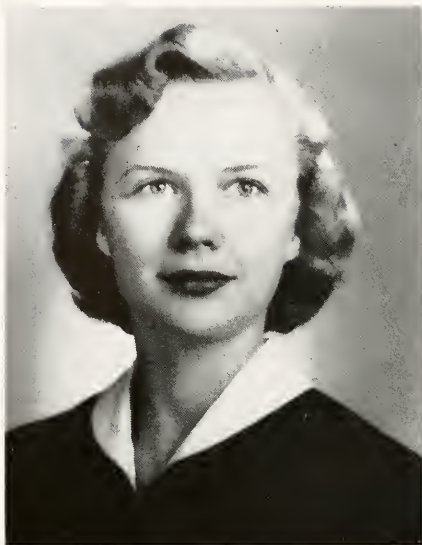

JOAN COTTY WHITE
ATLANTA, GEORGIA
French



ELIZABETH ANN WILLIAMS
SANDSTON, VIRGINIA
Psychology

JOAN WILLMON
DECATUR, GEORGIA
Psychology



BETTIE SHIPMAN WILSON
SHELBYVILLE, KENTUCKY
Biology





ANN MARIE WOODS
ATLANTA, GEORGIA
German-English



SUE YARBROUGH
WAYCROSS, GEORGIA
Art

BETTY DORIS ZIEGLER
COLLEGE PARK, GEORGIA
Psychology

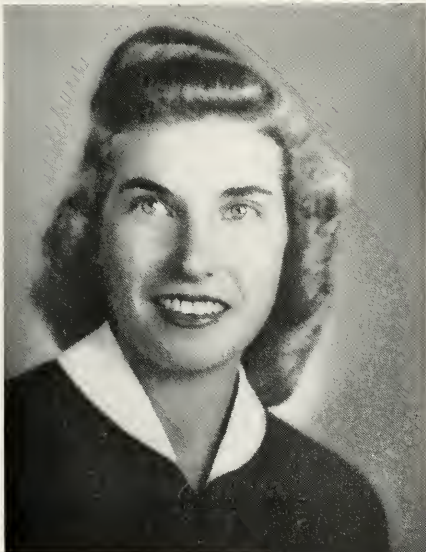

JUNIOR CLASS



Kassie, Mif, and Phyllis on the Infirmary Terrace

Officers

PHYLLIS GALPHIN *President*
KATHLEEN SIMMONS *Vice-President*
MARY FRANCES MARTIN *Secretary-Treasurer*



Three and one half Juniors



Bet and June on Parade



Lorna has to explain



Five little Junior "helpers"



CHARLOTTE ALLSMILLER
WINCHESTER, KENTUCKY

ATALANTE CHRIS ANASON
ATLANTA, GEORGIA

SARAH MARGARET ANDES
KNOXVILLE, TENNESSEE

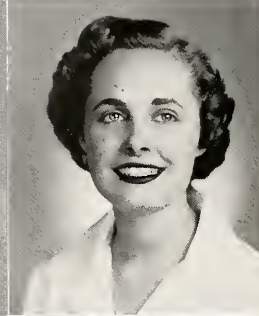

KATIE BERDANIS
PENSACOLA, FLORIDA

ELAINE CHRIS BLANE
THOMASVILLE, GEORGIA

FRANCES ANNE BOTTOMS
GADSDEN, ALABAMA

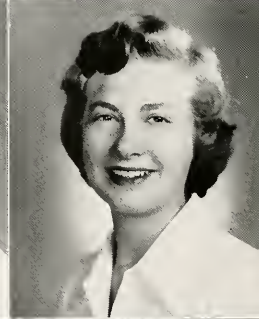
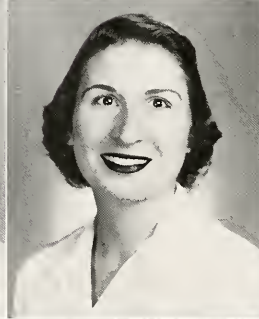

SARA ANN BOYER
ATHENS, TENNESSEE

MARY JANE BREWER
BIRMINGHAM, ALABAMA

BARBARA HUNTER BROWN
COLUMBUS, GEORGIA

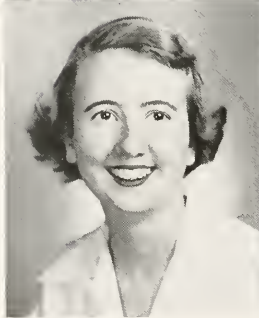

MARGARET EMILY BRYAN
CHARLOTTE, NORTH CAROLINA

JEANNINE BYRD
METAIRIE, LOUISIANA

LORETA JUNE CARPENTER
RICHMOND, VIRGINIA



BETTY ROSE CHENEY
CAIRO, GEORGIA

JEANNE CAROLE CONE
HAPEVILLE, GEORGIA

ANNE BURTON COPE
UNION SPRINGS, ALABAMA

SYBIL B. CORBETT
FAYETTEVILLE, N. C.

PATRICIA CORTELYOU
MARIETTA, GEORGIA

LANDIS LEE COTTEN
ATLANTA, GEORGIA

MARILYN RUTH COX
ATLANTA, GEORGIA

ANITA TAYLOR COYNE
ATLANTA, GEORGIA

CAROLINE JO CREA
COLLEGE PARK, GEORGIA

LILA AMELIA CRONIN
SAVANNAH, GEORGIA

CATHERINE G. CROWE
WILMINGTON, N. C.

KATHERINE M. CURRIE
CARTHAGE, N. C.

Juniors



NANCY E. DEARMOND
ERWIN, TENNESSEE

ANNIE THERESA DOKOS
COLUMBUS, GEORGIA

DOROTHY DUCKWORTH
ATLANTA, GEORGIA

K. LOUISE DUNAWAY
ATLANTA, GEORGIA

CLAIRE ELIZABETH EATON
ATLANTA, GEORGIA

M. ELAINE EVANS
ATLANTA, GEORGIA

SARAH EMMA EVANS
STONE MOUNTAIN, GA.

ALICE PORTER FARMER
ATLANTA, GEORGIA

SHIRLEY L. FORD
DECATUR, GEORGIA

MARTHA E. FORTSON
ATLANTA, GEORGIA

M. KATHREN FREEMAN
LAGRANGE, GEORGIA

EDNA LOUISE FURBISH
ATLANTA, GEORGIA

Juniors

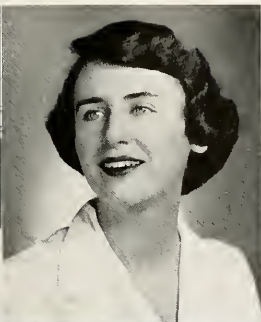
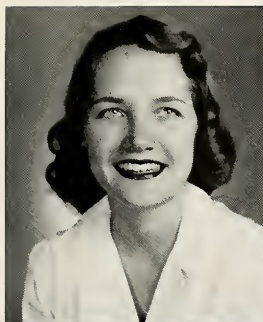

PHYLLIS LUCILE GALPHIN
CHARLOTTE, N. C.

MURIEL LEONA GEAR
DECATUR, GEORGIA

MYRTLE KATHRYN GENTRY
SUMTER, SOUTH CAROLINA

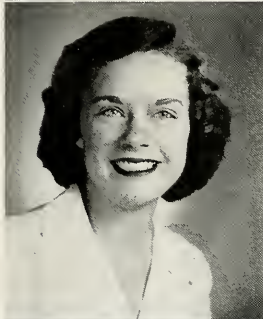

MARY ANN GOOLSBY
AUGUSTA, GEORGIA

BARBARA JOYCE GRACE
ATLANTA, GEORGIA

JO ANN HALL
OPELIKA, ALABAMA

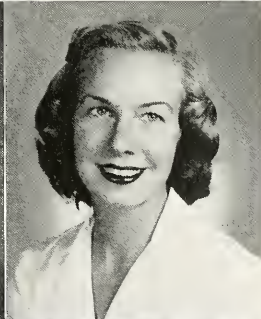
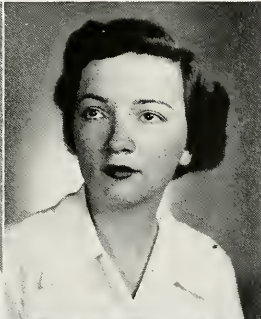

LAUREL SUSAN HANCOCK
OKEECHOBEE, FLORIDA

MARTHA JEAN HANSEN
DECATUR, GEORGIA

CLARA JANE HART
ATLANTA, GEORGIA

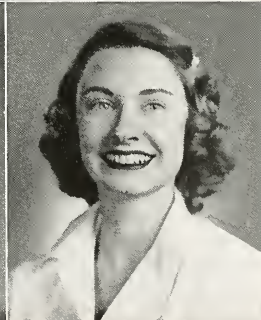
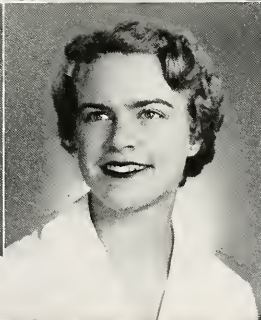

MATTIE ELIZABETH HART
GABBETTVILLE, GEORGIA

ANN TIFFIN HAYS
MOBILE, ALABAMA

RUTH WALDO HEARD
DECATUR, GEORGIA

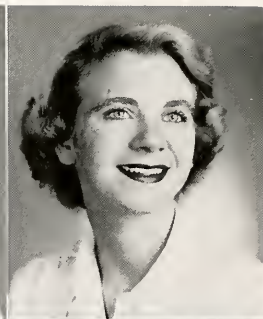
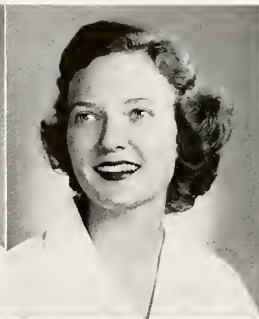

SHIRLEY S. HEATH
TALLADEGA, ALABAMA

ANN PARK HERMAN
LAGRANGE, GEORGIA

NANCY HANES HOBBS
ATLANTA, GEORGIA

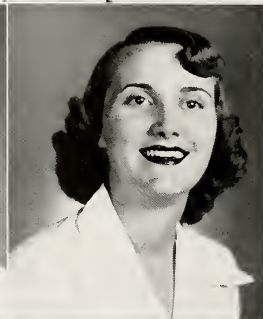
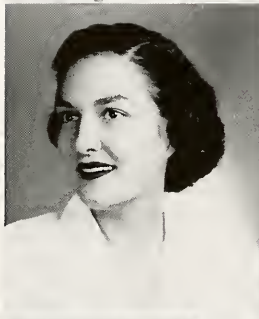

JULIA ELIZABETH HOLLAND
MARIETTA, GEORGIA

CAROLYN MARY HOLLIDAY
ATLANTA, GEORGIA

CAROLYN E. HOLTREY
COLUMBUS, GEORGIA

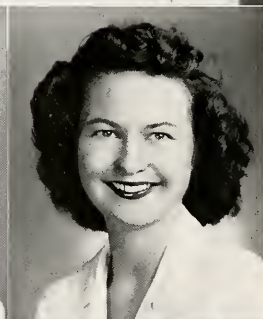

SARAH HELEN HUIE
LAGRANGE, GEORGIA

MARY LEE HUNNICUT
ROCK HILL, S. C.

JOYCE J. HUTCHESON
EAST POINT, GEORGIA



ELEANOR CAROLINA INMAN
THOMASVILLE, GEORGIA

MARGARET G. INMAN
CHARLOTTE, N. C.

JAMIE GWENELLE JOHNSON
SUMTER, S. C.

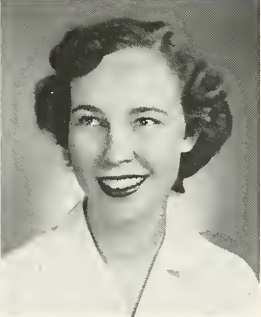
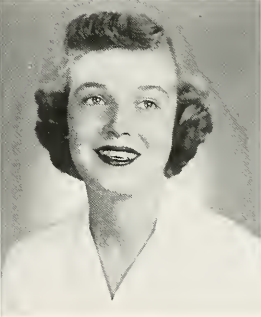
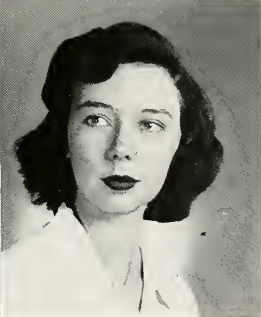
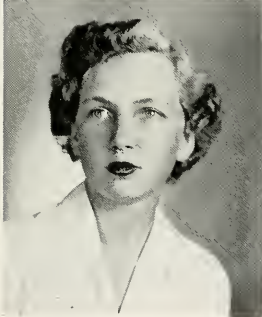
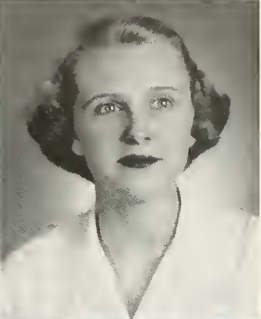
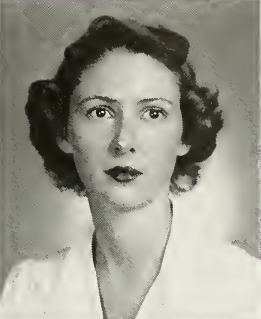
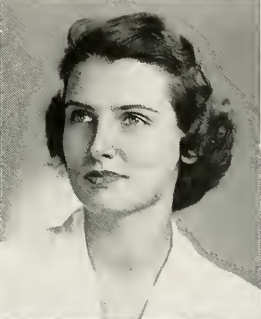
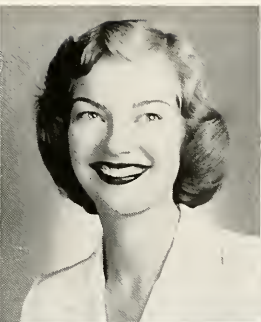
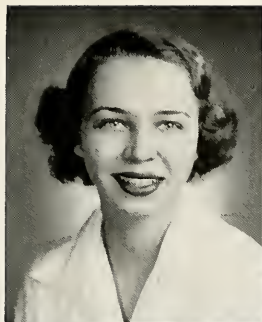

JOAN FAYE JORDAN
ATLANTA, GEORGIA

JEANE JUNKER
SALISBURY, N. C.

MARGARET ANN KAUFMAN
ATLANTA, GEORGIA

MARTHA HOLMES KING
JACKSONVILLE, FLORIDA

HELEN FRANCES LAND
NEW ORLEANS, LA.

MARY JANE LARGEN
COLLEGE PARK, GA.

MARY FRANCES MARTIN
MONROE, GEORGIA

MARGARETTA B. LUMPKIN
DALTON, GEORGIA

BETTY JO LINTON
PRINCETON, KENTUCKY

MARY TERESA McDONALD
DECATUR, GEORGIA

NEVAIDA ANNE McLEOD
SEABROOK, S. C.

ELIZABETH W. MELSON
ATLANTA, GEORGIA

Juniors

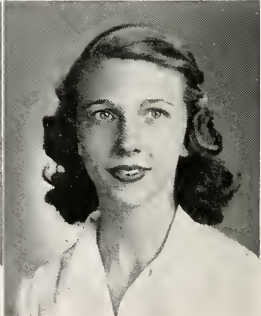
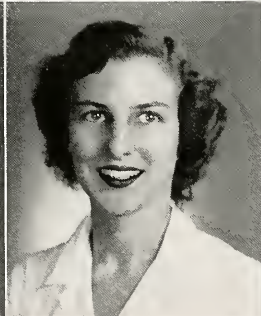
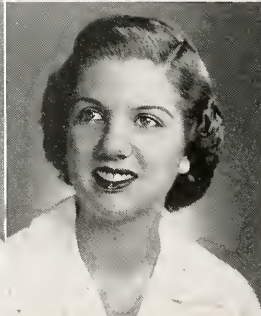
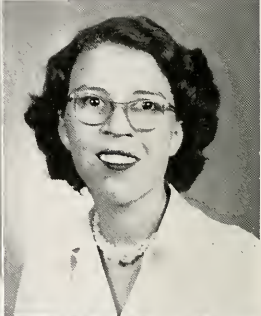
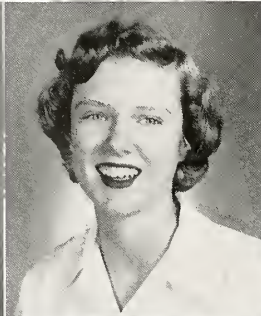
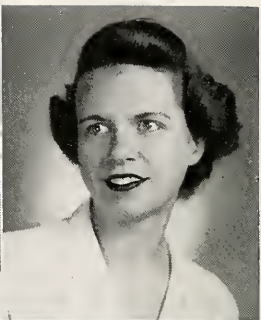
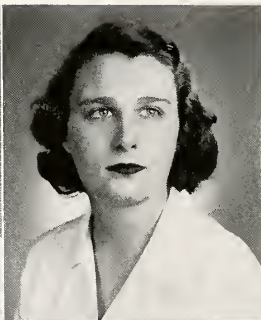
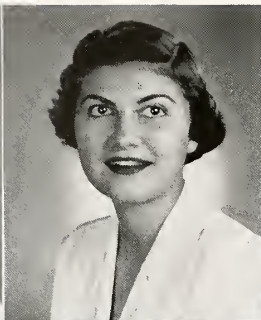

BETTY ALICE MOON
DECATUR, GEORGIA

SYLVIA MOUTS
AUGUSTA, GEORGIA

BETTY JEAN MOYER
FOREST CITY, N. C.

BEVERLY ANN OLSON
DECATUR, GEORGIA

ANN MARSH PARKER
ASHEVILLE, N. C.

EDITH ELEANOR PETRIE
DECATUR, GEORGIA

BETTY ANNE H. PHILLIPS
ATLANTA, GEORGIA

NANCY P. PHILLIPS
ATLANTA, GEORGIA

JANE R. PUCKETT
SPARTANBURG, S. C.

LOLA SUE PURCELL
HAMMOND, LOUISIANA

CATHERINE L. REDLES
VALDOSTA, GEORGIA

ANNE CRAIG REEVES
ATLANTA, GEORGIA

Juniors

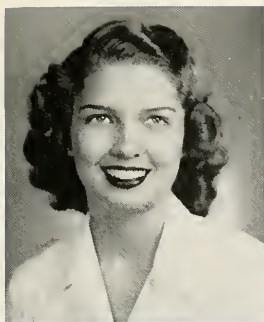

LAWAHNA DAWN RIGDON
FORT VALLEY, GEORGIA

LILLIAN OLA RITCHIE
DECATUR, GEORGIA

HELEN JEAN ROBERTS
DECATUR, GEORGIA

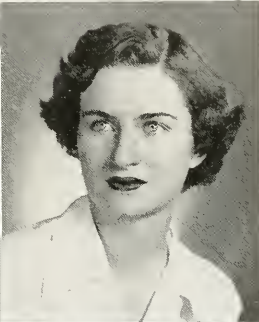
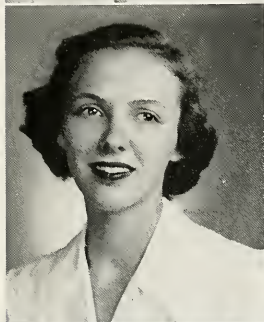

MIRIAM KUNYON
DECATUR, GEORGIA

HAZEL ADELAIDE RYALL
WAYCROSS, GEORGIA

JACQUELYN R. SIMMONS
ATLANTA, GEORGIA

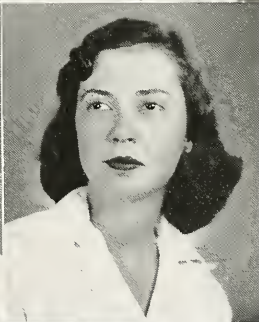
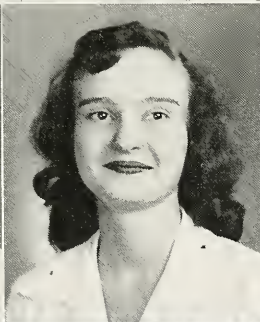

KATHLEEN KELL SIMMONS
PASCAGOULA, MISSISSIPPI

BARBARA JUNE SMITH
GAINESVILLE, GEORGIA

CAROL MILLER SOLOMON
WAYCROSS, GEORGIA

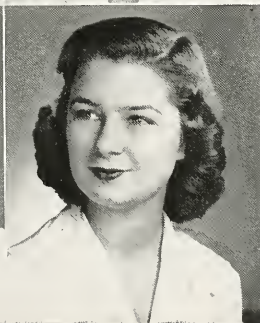
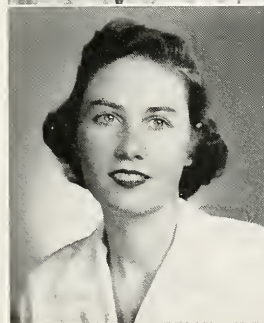

WINNIE LOUELLA STROZIER
ATLANTA, GEORGIA

VIRGINIA ANNE TATUM
ATLANTA, GEORGIA

PATRICIA ANNE THOMSON
ATLANTA, GEORGIA

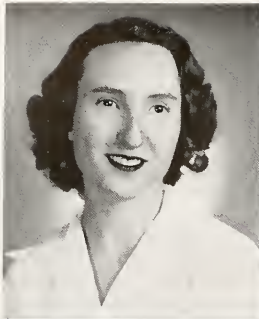

MARIE RILEY UNDERWOOD
ATLANTA, GEORGIA

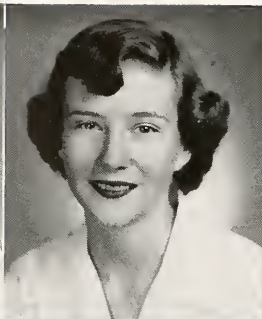

FRANCES VANDIVER
DECATUR, GEORGIA

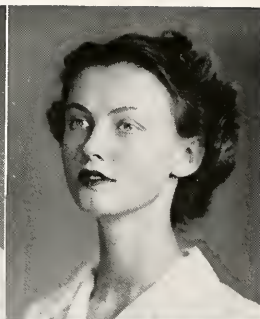

SARA BRYANT VEALE
NEW HAVEN, CONNECTICUT

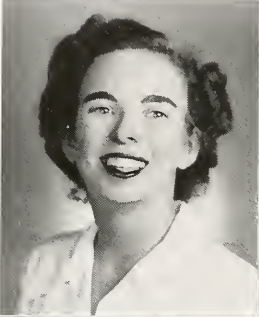

JO CAMILLE WATSON
ELIZABETHTON, TENNESSEE



RUTH AMANDA WHITING
CAMILLA, GEORGIA

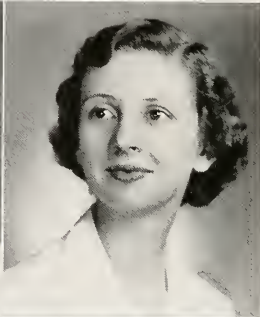

LORNA ANICE WIGGINS
BIRMINGHAM, ALABAMA

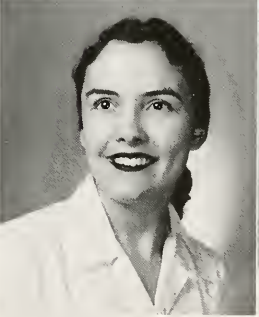

SYLVIA SUSADA WILLIAMS
NORCROSS, GEORGIA



JANE CLAIRE WINDHAM
HOPE HULL, ALABAMA



CATHERINE WINNINGHAM
STONE MOUNTAIN, GA.



FLORENCE C. WORTHY
CAIRO, GEORGIA

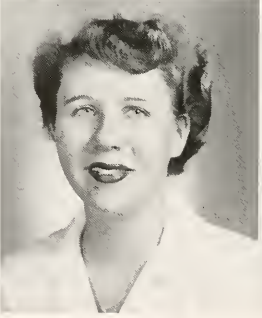

Not Pictured:
CAROLINE MERCEDES CAMP
DECATUR, GEORGIA



KATHRYN E. N. HOWARD
ATLANTA, GEORGIA

LOUISE MONROE JETT
LEXINGTON, KENTUCKY

HELEN PAULINE TRITTON
ATLANTA, GEORGIA



What was your score, Miss Laney?



Off to the races

Faculty Smiles



"Come right in, girls—"



Did you remember to sign out?

The Sophomore Class



Rosalyn, Belle, and Birdie, popular sophomore officers, return from a ride

Officers

ROSALYN KENNEDY *President*
MARY ALVERTA BOND *Vice-President*
BELLE MILLER *Secretary-Treasurer*



Sophs enjoy a box from home



Oh, my aching feet!



It won't be so bad next year!



Three for the Beauty Section of '53

... And it was so much fun ...

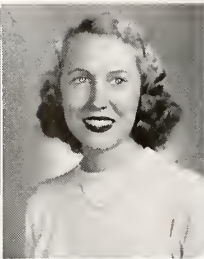

ALLARDYCE ARMSTRONG
MIAMI, FLORIDA

CAROLYN BARKSDALE
EAST POINT, GEORGIA

BARBARA A. BARTENFIELD
ATLANTA, GEORGIA

ANNE EVELYN BASSETT
FORT VALLEY, GEORGIA

PAT BAUMGARTEN
ATLANTA, GEORGIA

DOROTHY ANN BAXTER
MATTHEWS, N. C.

MARY BIRMINGHAM
TRENTON, TENNESSEE

FRANCES B. BLAKENEY
MATTHEWS, N. C.

MARY ALVERTA BOND
OAK RIDGE, TENNESSEE

SUANNE BOWERS
ATLANTA, GEORGIA



GEORGANNA BUCHANAN
ATLANTA, GEORGIA

CONSTANCE ANN BYRD
COLUMBIA, S. C.



PEGGY CARLOS
ATLANTA, GEORGIA

MARY JO CHAPMAN
ATLANTA, GEORGIA



JULIA DIXON CLARK
HENDERSON, KENTUCKY

DORIS CLINGMAN
NEW ORLEANS, LA.

Sopho



FRANCES ELLEN COLEY
WAYNESBORO, VIRGINIA

EUNICE T. CONNALLY
LAGRANGE, GEORGIA

SARAH FRANCES COOK
ROME, GEORGIA

ANN BROOKS COOPER
CHAPEL HILL, N. C.

VIRGINIA CORRY
TIFTON, GEORGIA

SUSAN ANN COULTRAP
ATLANTA, GEORGIA

MARGARET ROSE COUSAR
CONGO BELGE, AFRICA

JANE CRAYTON
LAGRANGE, GEORGIA

ANN CARTER DEWITT
GAINESVILLE, GEORGIA

DONYA JOAN DIXON
GORGAS, ALABAMA

SUSAN WALTON DODSON
COLUMBIA, S. C.

ALLENA CARTER DOGGETT
WILLIAMSON, W. VA.

RENE FAIRBANKS DUDNEY
SEWANEE, TENNESSEE

DONNA ANNE DUGGER
SHEFFIELD, ALABAMA

FRANCES CAROL EDWARDS
ATHENS, GEORGIA

MARY FRANCES EVANS
THOMASVILLE, GEORGIA

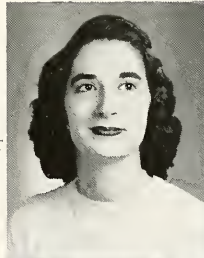

mores

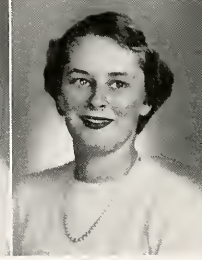
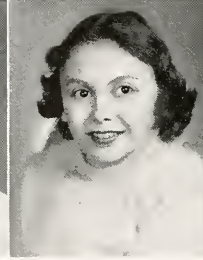

PHYLLIS ANN FISHER
PARIS, KENTUCKY

PATRICIA A. FREDRIKSEN
RALEIGH, N. C.

MARY ANNE GARRARD
DECATUR, GEORGIA

LOIS FRANCES GINN
COVINGTON, GEORGIA

CATHERINE EMERY GOFF
ATLANTA, GEORGIA

BETTY ANN GREEN
AUGUSTA, GEORGIA

RUTH DAHL GUDMUNDSON
COLUMBIA, S. C.

MARY A. HAMILTON
DECATUR, GEORGIA

SARAH CREWE HAMILTON
DECATUR, GEORGIA

FLORENCE MAY HAND
PELHAM, GEORGIA



GAYLE AGNEW HARBOUR
HUNTINGTON, W. VA.

DOROTHY NIELL HARDIN
AUGUSTA, GEORGIA

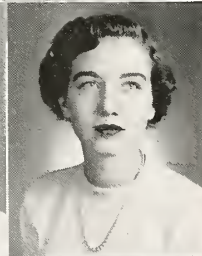

G. KELLER HENDERSON
DORAVILLE, GEORGIA

ALINE ANN HIGHT
LITTLE ROCK, ARKANSAS



BETSY LEE HODGES
SOUTH HILL, VIRGINIA

MARY ANNIE HOLLAND
ATLANTA, GEORGIA

Sopho

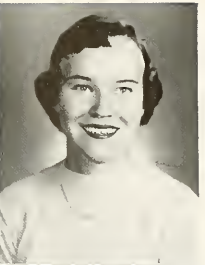
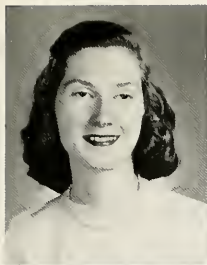

HONORINE JANE HOOK
GAINESVILLE, FLORIDA

MARGARET E. HOOKER
SCARSDALE, NEW YORK

JO ANN HORN
LAGRANGE, GEORGIA

ELLEN EARLE HUNTER
NEW ORLEANS, LA.

CAROL LOU JACOB
DECATUR, GEORGIA

BARBARA ANN JOHNSTON
ATLANTA, GEORGIA

ANN JONES
BEAUMONT, TEXAS

ANNIE WORTLEY JONES
DALTON, GEORGIA

FLORENCE R. KENNEDY
MERIDIAN, MISSISSIPPI

BETTY KAY KRAUTH
COLLEGE PARK, GEORGIA

SARAH ANN LEATHERS
DECATUR, GEORGIA

MARY MILLS LINDSEY
GRIFFIN, GEORGIA

MARGARET LOUISE MAIER
NEW ORLEANS, LA.

HELEN PATTON MARTIN
SHEFFIELD, ALABAMA

DESPO MATHESON
TAMPA, FLORIDA

BETTY MARIE MCLELLAN
DALTON, GEORGIA

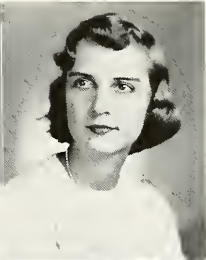

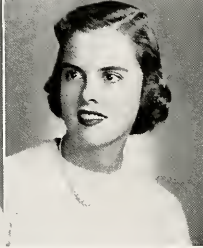

MARGARET R. McRAE
WADESBORO, N. C.

MARION P. MERRITT
ATLANTA, GEORGIA

MARILYN MICHIE
DURHAM, N. C.

ADALINE GRAHAM MILLER
SAVANNAH BEACH, GA.

BELLE NEEL MILLER
ATLANTA, GEORGIA

CAROLYN RUTH MONROE
WAYCROSS, GEORGIA

PATRICIA MARIE MORGAN
AMERICUS, GEORGIA

DIANE KENT MORRIS
DECATUR, GEORGIA

MARY JANE NEWLAND
BREVARD, N. C.

MARTHA CARLENE NICKEL
AVONDALE ESTATES, GA.



MARTHA V. NORTON
GAFFNEY, S. C.

KATHERINE E. OAKLEY
ATLANTA, GEORGIA



LILLA KATE PARRAMORE
VALDOSTA, GEORGIA

BARBARA ANNE PATUREAU
ATLANTA, GEORGIA



SUE SMITH PETERSON
AILEY, GEORGIA

JACQUELYN SUSAN PHARR
ALMA, MICHIGAN

Sopho

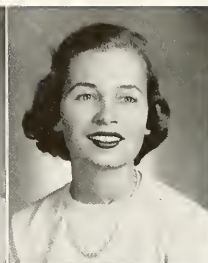

DOROTHY ANNE POTTS
GABBETTVILLE, GEORGIA

DORIS ANN RAMSEY
ATLANTA, GEORGIA

MARY IRENE RIPLEY
ATLANTA, GEORGIA

MARY BETH ROBINSON
AUBURN, ALABAMA

LOUISE WEBB ROSS
HATTIESBURG, MISSISSIPPI

NANCY V. RUFFNER
BARNESVILLE, GEORGIA

RUTH ADSILA RUNYON
DECATUR, GEORGIA

BONNIE SANDERS
ATLANTA, GEORGIA

RITA MAY SCOTT
ATLANTA, GEORGIA

EDITH SEWELL
ATLANTA, GEORGIA

BETTY JANE SHARPE
ALMA, GEORGIA

DIANNE SHELL
ATLANTA, GEORGIA

PRISCILLA M. SHEPPARD
LAURENS, S. C.

GLORIA MARIE STOWERS
ATLANTA, GEORGIA

FRANCES SUMMERVILLE
ALICEVILLE, ALABAMA

LINDY ANN TAYLOR
ATLANTA, GEORGIA

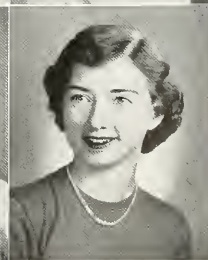

mores



SHATTEEN TAYLOR
ATLANTA, GEORGIA

MARGARET E. THOMASON
COPPERHILL, TENNESSEE

C. ADELE THOMPSON
OLANTA, S. C.

FRANCES ANN THOMSON
TAMPA, FLORIDA

CHARLINE V. TRITTON
ATLANTA, GEORGIA

HELEN MARIE TUCKER
EAST POINT, GEORGIA

SARA MARGARET WALKER
McDONOUGH, GEORGIA

VIVIAN LUCILLE WEAVER
MOBILE, ALABAMA

BARBARA E. WEST
JOHNSON CITY, TENN.

DOROTHY ANNE WESTON
BALTIMORE, MARYLAND

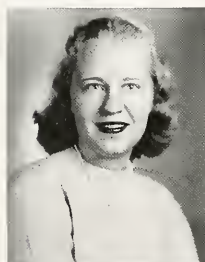

SARAH JANE WILLIAMS
WEST POINT, GEORGIA

ROBERTA ELLEN WILLIAMS
DALTON, GEORGIA



MARY ANN WYATT
ROANOKE, VIRGINIA

Not Pictured:

BETTY LOUISE LAM
ATLANTA, GEORGIA

NATALIE IRMA STRATTON
COLLEGE PARK, GEORGIA

MILLIE LOU ALLISON
ROSWELL, NEW MEXICO

PEGGY ANN HARPER
HUNTINGTON, W. VA.

VIRGINIA CLAIRE HAYS
MOULTRIE, GEORGIA

JACQUELINE DEAN KING
HAPEVILLE, GEORGIA



Meet the Alston ladies



The faculty cheering section

Loveliness, Loyalty, Leisure, Loitering



Hey, Mrs. Shaw-now!



You are going to be late for class

The Freshman Class



Freshman officers, Harriet, Patti, and Eleanor, at home in Inman

Officers

ELEANOR HUTCHINSON *President*
PATTI BORING *Vice-President*
HARRIET DURHAM *Secretary-Treasurer*



Snow! Can this be Georgia?



Mary Lou welcomes the Snow

Some of Our Latest Editions



Third Inman gets together



Lots of food—no customers—



CLARA ADAMS
ATLANTA, GA.

JANE ALBRITTON
MCMINNVILLE, TENN.

JEAN ASKREN
ATLANTA, GA.

MARILYN BELANUS
BIRMINGHAM, ALA.

BARBARA ANN BOLEN
ATLANTA, GA.

PATRICIA DALE BORING
TAMPA, FLA.

SUE BORN
PENSACOLA, FLA.

JUNE BROXTON
MONTGOMERY, ALA.

MARY FRANCES BURKE
ATLANTA, GA.

VALERIA BURNET
WAYCROSS, GA.

Freshmen

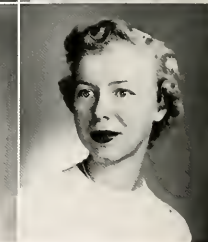
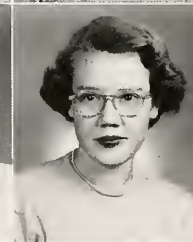
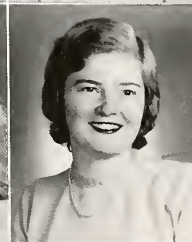
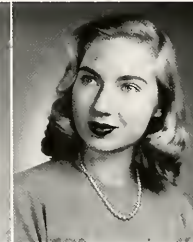

CLAIRE CLARK
ATLANTA, GA.

ANNE R. CLAYTON
ATLANTA, GA.

VIRGINIA CLIFT
FT. SMITH, ARK.

ELIZABETH CRAIG
IDABEL, OKLA.

JANE CROOK
CHARLOTTE, N. C.

BEATRICE DANIEL
FT. MCPHERSON, GA.

GWYNNETH DAVIES
WEBSTER GROVES, MO.

MITZI DEWES
STUTTART, ARK.

LUCY DOYLE
ANDALUSIA, ALA.

JEAN DRUMHELLER
STAUNTON, VA.



LOIS ANN DRYDEN
KINGSPORT, TENN.

HARRIET DURHAM
MARIETTA, GA.

PHYLLIS EASON
ATLANTA, GA.

JANE EDWARDS
DECATUR, GA.

BETTY ELLINGTON
LYNCHBURG, VA.

ELOISE EUBANKS
ATLANTA, GA.

JOEN FAGAN
ROME, GA.

DOROTHY FINCHER
NAVAL BASE, S. C.

FLORENCE FLEMING
AUGUSTA, GA.

VIRGINIA FLOYD
STATESBORO, GA.

Freshmen



MILDRED GASTON
GRIFFIN, GA.

JULIA GRIER
CHARLOTTE, N. C.

ELLEN GRIFFIN
HAMLET, N. C.

GENEVIEVE GUARDIA
STATESBORO, GA.

NANCY HALL
FT. WORTH, TEXAS

VIRGINIA HANCOCK
ATLANTA, GA.

KATHARINE HEFNER
HICKORY, N. C.

MARY HENDERSON
HOUSTON, TEXAS

PHYLLIS HESS
ATLANTA, GA.

LOUISE HILL
DECATUR, GA.



BARBARA HOOD
ATLANTA, GA.

ELEANOR HUTCHINSON
SENOIA, GA.

ARLENE JACOB
TALBOTTON, GA.

LYNN JOHNSTON
LAUREL, Miss.

MARGUERITE JOHNSTON
GREENVILLE, S. C.

CAROL ELOISE JONES
ORANGEBURG, S. C.

JACQUELYN JOSEY
BARTOW, GA.

BARBARA KELLY
ATLANTA, GA.

CATHERINE KITE
DECATUR, GA.

MARY LOU KLEPPINGER
MEXICO, Mo.

Freshmen



LILLA KNEELAND
ARLINGTON, Va.

JANE MARIE LONDON
ATLANTA, GA.

NANCY LEE
DANVILLE, Ky.

CAROLINE LESTER
MONTEZUMA, GA.

ARDEN LOCHER
LEXINGTON, Va.

JENNIE LYNN
SAVANNAH, GA.

CAROL MACAULEY
ATLANTA, GA.

CORNELIA MAJOR
HENDERSONVILLE, N. C.

RUTH MALLETT
BIRMINGHAM, Ala.

MARY JANE MARTIN
ATLANTA, GA.

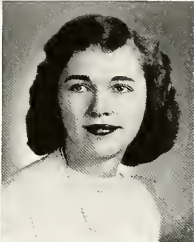
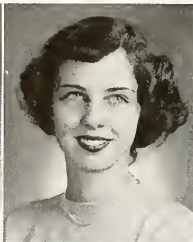

JOANNE MASSEE
ATLANTA, GA.

KATHERINE MATTHEWS
DECATUR, GA.

JEANNE MARIE MAYER
FERRIDAY, LA.

MARJORIE MAYFIELD
CAIRO, GA.

BETTY JO MCCASTLAIN
MEMPHIS, TENN.

MARY ALICE MCDOWELL
DECATUR, GA.

MARIAN MCELROY
BIRMINGHAM, ALA.

CAROLYN MCELVEEN
ATLANTA, GA.

HELEN MCGOWAN
JACKSON, MISS.

CLARA J. MCLANAHAN
ELBERTON, GA.

Freshmen

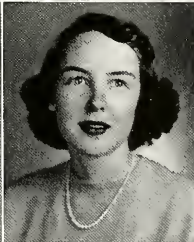

MABEL MILTON
NASHVILLE, TENN.

BARBARA MOON
WASHINGTON, D. C.

MARY MULDROW
JASPER, ALA.

JOYCE MUNGER
CHATTANOOGA, TENN.

SIDNEY NEWTON
DENVER, COLO.

CLAIRE NOBLIN
GENEVA, ALA.

BARBARA NORTHEY
DECATUR, GA.

DOROTHY OATLEY
ATLANTA, GA.

ADELIA OGDEN
WASHINGTON, D. C.

CONSTANCE ORMSBY
FAYETTEVILLE, N. C.

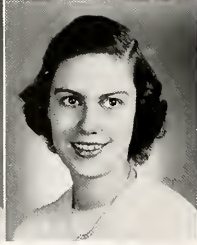

ANNE PATTERSON
BLUEFIELD, W. VA.
GLORIA ANNE PRICE
DALTON, GA.

JOANNE PICKELL
GREENVILLE, S. C.
MARY ANN PRITCHETT
ATLANTA, GA.

HARRIETTE POTTS
NEWNAN, GA.
JUDITH PROMNITZ
ATLANTA, GA.

DORIS JEAN POWELL
LINCOLNTON, N. C.
ELLEN PROUTY
DALTON, GA.

ELIZABETH PRICE
JACKSON, MISS.
SUE PURDOM
GUILFORD COLLEGE, N. C.

Freshmen

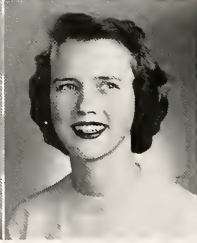

MARY RAINEY
AMERICUS, GA.
SARA ROSE
CHAPEL HILL, N. C.

CAROLYN RANDOLPH
DECATUR, GA.
MARCIA ROSEFIELD
SUMTER, S. C.

CAROLINE REINERO
DECATUR, GA.
IRENE SASSO
GREENVILLE, S. C.

KAY RICHARDSON
JACKSONVILLE, FLA.
CEGELIA SCHOR
BIRMINGHAM, ALA.

GAIL ROGERS
MONROE, GA.
SELMA SCHROTH
CHESTER, PA.



ALMA SCOGGINS
COMMERCE, GA.

BETTY NELL SCOTT
DECATUR, GA.

JOAN SIMMONS
AMERICUS, GA.

GAIL SIMPSON
DALLAS, TEXAS

MARY FRANCES SISTER
ATLANTA, GA.

MARY A. SNAKENBURG
WAYCROSS, GA.

ADELINE STEANS
SPRINGFIELD, ILL.

BETTY STEIN
AMERICUS, GA.

KATHLEEN STOUT
DUNFERMLINE, SCOTLAND

SARA SWANSON
ERWIN, N. C.

Freshmen



ANNE SYLVESTER
DECATUR, GA.

ELINOR TAYLOR
ATLANTA, GA.

MARION TENNANT
LANCASTER, S. C.

CARMIE THRASHER
JACKSON, GA.

CAROLYN TINKLEPAUGH
BIRMINGHAM, ALA.

CAROL TYE
ALBANY, GA.

MARILYN VANCE
ATLANTA, GA.

JOANNE VARNER
THOMASTON, GA.

NANCY A. WHETSTONE
GRIFFIN, GA.

KATHLEEN WHITFIELD
HUNTSVILLE, ALA.



MARY E. WILLIS
GREENVILLE, S. C.

LLEWELLYN WOMMACK
DE QUEEN, ARK.

MARIAN F. WORSHAM
DECATUR, GA.



CAROLYN WILLIAMS
TALLAHASSEE, FLA.

MARY B. WILLIAMS
LITTLE ROCK, ARK.

BARBARA ANN YOWELL
ORLANDO, FLA.

JANE ELIZABETH ZUBER
BIRMINGHAM, ALA.

Special Students

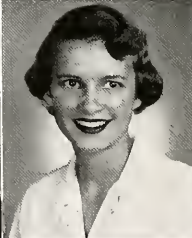
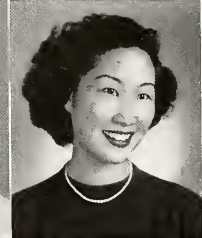
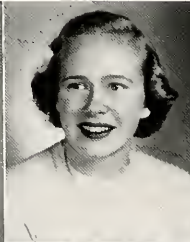
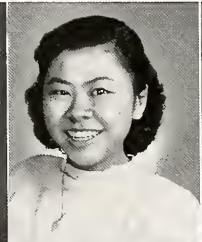

KATHRYN H. STEWARD
DECATUR, GA.

CATHERINE G. DEWAR
DECATUR, GA.

GHOR JEE GOH
SINGAPORE, MALAYA

MARTHA KIM
SEOUL, KOREA

MARY LINK
ATLANTA, GA.

JEANNE W. WALKER
ATLANTA, GA.

NORMA WANG
SHANGHAI, CHINA

MARY C. F. WILMER
ATLANTA, GA.

PEGGY SURTIN YOUNG
CHAMBLEE, GA.



"Good night, Irene"—Faculty Four



C. A. Angels



Miss Hagopian directs Campus Chorus

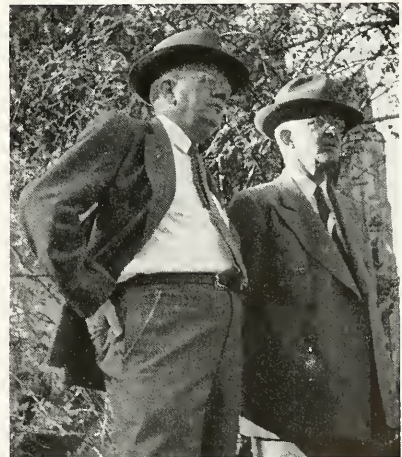

Registrar and Treasurer look things over



THEATRE, PARIS



ACTIVITIES

The 1951



B. J. and Betty pause in their rounds of picture-taking for the Annual

BETTY JANE FOSTER *Editor*
 BETTY AVERILL *Associate Editor*
 CLAIRELIS EATON, KITTY FREEMAN *Assistant Editors*
 BARBARA STAINTON *Class Editor*
 CAROLYN GALBREATH, SUE HARDY *Club Editors*
 CAROL SOLOMON *Organization Editor*
 ALICE FARMER *Faculty Editor*
 ANN BROOKE, LOUISE HERTWIG *Sports Editors*
 MIF MARTIN *Feature Editor*
 VIRGINIA FEDDEMAN *Copy Editor*
 JACKIE SUE MESSER *Business Manager*
 MARY LEE HUNNICUTT *Assistant Business Manager*



THE FAITHFUL EDITORIAL STAFF. *Left to right:* Theresa Dokos, Carolyn Galbreath, Barbara Stainton, Ann Brooke, Belle Miller, Sarah Leathers, Ann Tiffin Hays, Carol Solomon, Barbara West, Louise Hertwig, Mary Frances Martin, Alice Farmer, Jane Crayton.
Not pictured: Sue Floyd Hardy, Virginia Feddeman, Lilla Kate Parramore, Sylvia Moutos, Silvia Williams.

Silhouette



Kitty and Clairelis gather ideas from past SILHOUETTES



Mary Lee and Jackie Sue plan ways and means to finance the Annual

The 1951 SILHOUETTE, developed around the French theme, is presented with respect for our French department and its head, Miss Phythian, to whom this volume is dedicated. We hope the French scenes so charmingly sketched for us by Miss Lobeck, will bring to mind the richness of the world beyond the campus, and remind us of the rare and beautiful experiences which we enjoy at Agnes Scott.



The Ad Staff starts out for an afternoon of hard work. *Left to right:* Margaret Ann Kaufmann, Mary Holland, Billie Bryan, Mary Lee Hunnicutt, Lorna Wiggins.

THE AGNES



STAFF

CHARLOTTE KEY	<i>Editor</i>
MARY ANN JAYNES	<i>Managing Editor</i>
ANN BOYER, SYLVIA WILLIAMS	<i>Assistant Editors</i>
MARTHA FORTSON	<i>Society Editor</i>
NANCY DEARMOND	<i>Copy Editor</i>
HELEN LAND	<i>Feature Editor</i>
KATHERINE NELSON	<i>Faculty Reporter</i>
B. J. SHARPE	<i>Editorial Assistant</i>
JANE LAMASTER	<i>Business Manager</i>
ANN PARKER	<i>Advertising Manager</i>
MARY JANE LARGEN	<i>Circulation Manager</i>
ANN TIFFIN HAYS, CAMILLE WATSON	<i>Assistant Circulation Managers</i>

Meet the Staff . . . *Left to right, seated:* B. J. Sharpe, Sally Veale, Ann Boyer, Sylvia Williams, Martha Fortson, Ann Brooke. . . . *Standing:* Priscilla Sheppard, Barbara West, Nancy DeArmond.



Charlotte and Mary Ann meet "the Deadline"



Ann and Sylvia check "the copy"

SCOTT NEWS

On Wednesday afternoons we find our mail boxes holding a vital force for progress—the AGNES SCOTT NEWS. Our newspaper is one which reaches into all "newsy" nooks and crannies of the campus and helps to keep us informed about what is going on in the world about us. "Date book" is helpful in keeping our meetings straight. This year the editorial page has been most sensitive to the needs and problems of the campus, the nation, and the world. The AGNES SCOTT NEWS has won first-rate approval not only with the students but also with the national Associated Collegiate Press.



Tif checks the NEWS post office box
Ad staff members not pictured: Donna Dugger, Adele Thompson



Jane balances her bank account



Mary Jane and Ann read the latest Edition

THE



Marie heads up the AURORA staff

STAFF

- MARIE WOODS *Editor*
BARBARA BROWN *Associate Editor*
SARAH MCKEE *Assistant Editor*
MARJORIE FELDER *Poetry Editor*
ELIZA POLLARD *Business Manager*



Eliza works hard to balance her budget



The Business staff meets in Murphey Candler . . . *Left to right:* Betty McClain, Georganna Buchanan, Amelia Cronin, Virginia Tatem . . . *Not pictured:* Ruth Gudmundson.

AURORA

AURORA, a quarterly publication at Agnes Scott, is a literary magazine for student expression which seeks to integrate creative ability with the spirit of the college. Students are encouraged by AURORA to attempt expression of their ideas and to present for publication poetry, essays, short stories, book reviews, and literary criticisms. AURORA thus endeavors to stimulate further creative writing on the campus. Illustrations for short stories, poems and the cover provide an opportunity for art students to contribute their creative expressions.



The gifted Editorial Staff . . . *Left to right:* Louise Hertwig, Clairelis Eaton, Sarah McKee, Rosalyn Kennedy, Priscilla Shepperd, Barbara Brown, Sally Veale, Marjorie Felder, Edith Sewell, Muriel Gear.

STUDENT GOVERNMENT



Exec is challenged by the words of Socrates framed on the wall of their room . . . "Four things belong to a judge: To hear courteously: to answer wisely: to consider soberly and to judge impartially."

Seated, left to right: June Carpenter, Mary Lindsey, Mary Caroline Lindsay, Janelle Spear, Marjorie Stukes, Charity Bennett, Betty Cheney, Vallie Burnett . . . *Standing:* Sara Samonds, Catherine Crowe, Carol Jacob, Barbara Brown, Barbara Quattlebaum, Ellen Hull, Ann Jones, Nancy Lu Hudson, Ann Herman, Sybil Corbett, Frances Smith, Landis Cotton, Par Patterson, Anita Coyne.

Officers

MARJORIE STUKES	<i>President</i>
JENELLE SPEAR	<i>Vice President</i>
FRANCES SMITH	<i>Day Student Representative</i>
BARBARA QUATTLEBAUM	<i>Orientation Chairman</i>
JUNE CARPENTER	<i>Secretary</i>
SYBIL CORBETT	<i>Student Treasurer</i>
CATHERINE CROWE	<i>Lower House Chairman</i>
LANDIS COTTON	<i>Student Recorder</i>

Student Government Association at Agnes Scott continues to help the student to live more harmoniously on the campus and in the larger community. Freshman Orientation, followed by a formal reception for the campus group, initiated the Student Government program for the year. A popular project of Student Government is the Class Spirit cup, which plays an important part in creating enthusiasm among the students for their own Class. This year Lower House took on many additional duties, including a share of the important judicial branch. Student Government is an important medium between Agnes Scott and the National Student Association, of which the college became a member a year ago.

ASSOCIATION



Jenelle brings a smile to her job as vice-president.



Margie, Student Government's guiding spirit.



Lower House—an integral part of Student Government . . . *Seated, left to right:* Julia Clark, Alma Scoggins, Frances Summerville, Mattie Hart, Catherine Crowe, Jean Drumbheller, Carolyn Randolph, Kassie Simmons. . . . *Standing:* Camille Watson, Sue Peterson, Sara Rose, Virginia Lee Floyd, Winnie Strozier, Emy Evans, LaWahna Rigdon, Margaret Inman, Sarah Leathers, Bettie Wilson, Jackie Simmons. . . . *Not pictured:* Mary Birmingham, Anne Sears.



C. A. Cabinet radiates a spirit of friendliness and service . . . Seated, left to right: Mary Hayes Barber, Virginia Feddeman, Su Boney, Carolyn Monroe, Betty Holland, Muriel Gear, Anne Cooper. . . Standing: Jimmie Ann McGee, Betty Jo McCastlain, Bett Linton, Nina Hale, Margaret McRae, Anna DaVault. . . Not pictured: Helen Land.

Officers

MARY HAYES BARBER	President
SU BONEY	Vice President
MURIEL GEAR	Secretary
BETT LINTON	Treasurer
ANNA DAVALT	Freshman Advisor



Mary Hayes, leader of religious life on our campus.



Anna and Su plan the Freshman picnic.

ASSOCIATION



C.A. Council puts the Agnes Scott Ideal of Service into practice . . . *First row, left to right:* LaWahna Rigdon, Jackie Simmons, Mattie Hart, Su Boney, Jackie Piarr, Frances Coley, Priscilla Shepherd. . . *Second row:* Amy Jones, Nell Floyd, Lorna Wiggins, Louise Dunaway, Ann Tiffin Hays, Jane Windham, Mary Ann Wyatt, Martha Norton, Frances Blakeney, Pat Fredriksen, Mary Anna Ogden, Charlotte Allsmiller. . . *Third row:* Constance Byrd, Belle Miller, Kathleen Simmons, Mary Beth Robinson, Theresa Dokos, Sally Veale, Caroline Crea, Page Hutchison, Norma Wang, Bettie Wilson, Mary Jane Largen, Jinnie Brewer, Susan Dodson, Donna Dugger.

The Christian Association has had as its theme for the year, "I Would Thou Wert either Hot or Cold". A sincere effort has been made in all C.A. activities to stress the meaning of this topic. Chapel and Vesper programs have been varied, with special speakers, good music programs, meditations and student talks.

The Council has increased its off-campus activities by adding the Methodist Orphans' Home to its list, which includes Negro Mission, Scottish Rite Hospital, Y.W.C.A. Industrial Girls' Club, Girl Scouts, and the Central Presbyterian Day Camp. The Inter-faith Council has had an

active year. It has been in charge of the bus taking Agnes Scott girls to church on Sunday and also has planned most successfully a campus Day of Prayer.

C.A. Cabinet Members operated a baggage clinic for the Freshmen on their first day at college. The newcomers to our campus were welcomed at a C.A. "Star" party.

Dr. George D. Heaton, pastor of the Myers Park Baptist Church of Charlotte, N. C., led the discussions and talks of Religious Emphasis Week, all of which gave support to the Christian Association theme for this year.

MORTAR BOARD

One of the most influential and important organizations on the Agnes Scott campus is Mortar Board, national honor society for college women. Its three ideals of leadership, service, and scholarship are felt in many phases of college life. Each Spring Juniors who possess these qualities to an outstanding degree are elected to membership in Mortar Board. The Chapter at Agnes Scott received its charter in 1931, its parent organization being HOASC—Honorary Order of Agnes Scott College—founded in 1916.

The Chapter has as its aim: "to provide for co-operation between senior honor societies for women, to promote col-

lege loyalty, to advance the spirit of service and fellowship among university women, to maintain a high standard of scholarship, to recognize and encourage leadership, and to stimulate and develop a finer type of college woman."

In addition to its traditional activities at Agnes Scott, during the past year Mortar Board co-operated with the Alumnae Association in the development of Career Conferences, organized Marriage Classes, and sponsored the showing of popular movies on the campus for the college community and friends.



Agnes Scott's chapter of Mortar Board . . . *Left to right:* Charlotte Key, Barbara Quattlebaum, Nina Hale, Marie Woods, Noel Barnes, Mary Hayes Barber, Marjorie Stukes, Su Boney, Julie Cuthbertson, Anna DeVault, Betty Jane Foster. . . . *Not pictured:* Sally Lou Conlin.



Noel, Mortar Board's gracious president.



Mortar Board pictured with Miss Glick, the speaker for their Recognition Service.

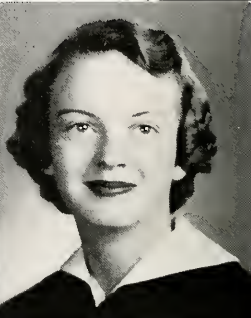
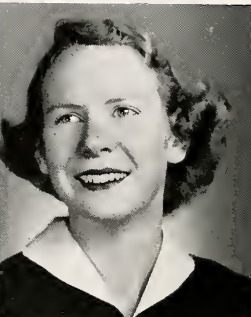
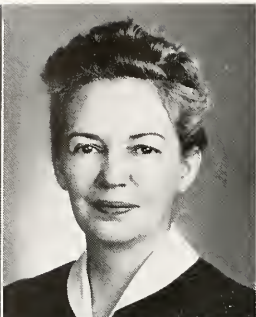

FRANCES BENBOW CLARK
JEAN LONGINO

MARY ROBERTS DAVIS
SARAH ALLEN MCKEE

ELLEN CLYDE HULL
CAROL LOUISE MUNGER

CHARLOTTE KEY
ELIZA GASTON POLLARD

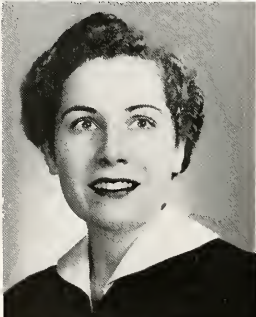

ANN MARIE WOODS

PHI BETA KAPPA

Phi Beta Kappa, national honorary scholastic organization, has as its purpose "to recognize and encourage scholarship, friendship, and cultural interests." Each Spring the Chapter elects to membership those members of the Senior Class who possess the qualifications of high scholarship, liberal culture, and good character.

The Beta of Georgia Chapter of Phi Beta Kappa was established at Agnes Scott College on March 23, 1926, and was the ninth college for women to receive this high honor.

HONOR ROLL

SOPHOMORES

PEGGY CARLOS
RENE DUDNEY
PATRICIA FREDRIKSEN
ALINE HIGHT
JANE HOOK
ELLEN EARLE HUNTER
CAROL LOU JACOB
ROSALYN KENNEDAY
MARY JANE LEAKE
MARGARET MAIER
BELLE NEEL MILLER
PRISCILLA SHEPPARD
MARGARET THOMASON
CHARLINE TRITTON

JUNIORS

MARY JANE BREWER
SYBIL CORBETT
ANITA COYNE
CAROLINE CREA
THERESA DOKOS
SARAH EMMA EVANS
KATHREN FREEMAN
MARY ANN GOOLSBY
ANN TIFFIN HAYS
ANN PARK HERMAN
MARY LEE HUNNICUTT
JOYCE HUTCHESON
WYNELLE MELSON
BETTY ANNE PHILLIPS
KATHLEEN SIMMONS
FRANCES VANDIVER
SARAH BRYANT VEALE

SENIORS

NOEL BARNES
SU BONEY
ANNE BROOKE
FRANCES CLARK
SALLY LOU DICKERT CONLIN
MARY ROBERTS DAVIS
BETTY JANE FOSTER
BARARA FUTRAL
SUSAN GAUGER
ELLEN CLYDE HULL
SARA ELIZABETH JACKSON
CHARLOTTE KEY
JEAN LONGINO
CAROL LOUISE MUNGER
SARAH ALLEN MCKEE
ELIZA POLLARD
CELIA SPIRO
BARBARA STANTON
MARJORIE STUKES
MARTHA WEAKLEY
ANN MARIE WOODS



First row, left to right: Ann Herman, Anita Coyne, Martha Weakley, Noel Barnes, Marie Woods, Ellen Hull, Joyce Hutcherson, Theresa Dokos, Rosalyn Kenneday, Kassie Simmons, Pat Fredriksen, Kitty Freeman, Su Boney. . . Second row: Cissie Spiro, Barbara Stainton, Ann Goolsby, Ellen Hunter, Mary Lee Hammicut, Mary Roberts Davis, Frances Vandiver, Anne Brooke, Jane Hook, Aline Hight, Caroline Crea, Betty Phillips, Charline Tritton, Sybil Corbett. . . Third row: Jinnie Brewer, Carol Jacob, Wynelle Melson, Ann Tiffin Hays, Charlotte Key, Sally Veale, Frances Clark, Liza Pollard, Belle Miller, Priscilla Sheppard, Margie Thomason, Betty Jane Foster.



First row, left to right: Nina Hale, Sarah Leathers, Virginia Feddeman. . . . Second row: Sarah Crewe Hamilton, Katie Berdanis, Mary Lee Hunnicutt, Su Boney, Anita Coyne, Martha Weakley. . . . Not pictured: Betsy Hodges, Carolyn Monroe, Susan Hancock.

ETA SIGMA PHI

Eta Sigma Phi is the national honorary classical fraternity on the Agnes Scott campus and its membership is composed of those students whose scholastic record and active interest in Greek and Latin warrant their election. The Alpha Delta chapter at Agnes Scott is one of the forty-four currently active chapters in the United States. The fraternity has the four-fold purpose: "to keep in touch with classical activities through the nation; to interest the student body in the study of the classics; to foster interest among its own members; and to promote in the nearby high schools an enthusiasm for classical study."

Each year a special topic is selected by the chapter for study and discussion at its meetings. This year the chapter chose *Plutarch's Lives* as the basis of study for their Thursday afternoon meetings. The members participate in the national contests sponsored by Eta Sigma Phi and Alpha Delta was represented at the national convention of the fraternity held recently.



Officers: Mary Lee Hunnicutt, Secretary; Anita Coyne, Vice President; Virginia Feddeman, President; Katie Berdanis, Treasurer.



Left to right: Ann Goolsby, Ann Tiffin Hays, Kitty Freeman, Susan Gauger, Ann Boyer, Shirley Heath, Joyce Hutcheson, Eliza Pollard, Betty Jane Foster, Virginia Arnold. . . . Not pictured: Martha Ann Deadmore, Barbara Futral, Katharine Loemker.

CHI BETA PHI

The Alpha Sigma Chapter of Chi Beta Phi, national honorary science fraternity, was established on the campus in 1933. Agnes Scott has the distinction of being the first woman's college to have a chapter accepted for membership in this society. The object of Chi Beta Phi is to promote interest in all fields of science. Students are elected on the basis of their scholastic standing and their interest in science. This year Chi Beta Phi has sponsored lectures by nationally prominent scientists, moving pictures of scientific interest, and several projects contributing to campus activities, one of the latter being the annual "Chemical Stunt" featured on High School Day (May Day). Also of great importance is the key awarded annually to the chapter's most outstanding member.



Officers: Freddie Hachtel, President; Emy Evans, Vice President; Betty Phillips, Treasurer; Carol Munger, Corresponding Secretary. . . . Not pictured: Elaine Schubert, Recording Secretary.



VIRGINIA ARNOLD
BARBARA QUATTLEBAUM

MARY HAYES BARBER
JENNELLE SPEAR

NOEL BARNES
MARJORIE STUKES

CORNELIA HALE
MARIE WOODS

CHARLOTTE KEY
BETTY ZIEGLER

WHO'S WHO

One of the highest honors a college student may receive is election to Who's Who among students in American Universities and Colleges. Students are nominated and elected on the basis of scholarship, co-operation, and leadership in academic and extra-curricular activities, citizenship, and service to the college, and promise of future usefulness.

We are proud that Agnes Scott is among the 600 institutions participating in this program.

BIBLE CLUB

Bible Club is expressly for those interested in a deeper knowledge of the Bible. Stimulating discussions of the Bible led by club members and guest speakers and the promotion of Christian leadership are the goals of this group. Bible Club meets bi-monthly and is open to all students who are interested in serious Bible study.



First row, left to right: Frances Blakeney, Charlotte Allsmiller, Constance Byrd, Bett Linton. . . . *Second row:* Margie Thomason, June Smith, Margaret Couser, Margaret Inman. . . . *Third row:* Sally Veale, Eunice Connally, Charline Triton, Anne Jones. . . . *Fourth row:* Margaret Andes, Nancy Lu Hudson, Tibby King, Carolyn Monroe. . . .

Not pictured: Amy Cronin, Anne Jones, Sarah Leathers, Pat Martin, Sue Peterson, Mary Beth Robinson, Helen Tucker.



Officers: Louise Jett, Secretary-Treasurer; Margaret Inman, Vice President; Charlotte Allsmiller, President.

SOCIAL COMMITTEE

The main purpose of Social Committee is to promote the ideal of gracious living on campus and serve where the need may arise in social activities of the college community. The organization this year has reported dormitory society news, sponsored a fashion show and a good grooming program, and conducted surveys of campus social functions in order to provide reference material for future planning. The committee is composed of a representative from each hall and cottage, one day student representative, the secretary, and the chairman. This group meets every two weeks to discuss various aspects of social living on campus and plan activities. Miss Nellie Scott has been the capable adviser of the Social Committee.



Ruthie leads the campus Social Committee.



First row, left to right: Jane Windham, Mary Beth Robinson, Claire Noblin. . . . Second row: Shirley Heath, Nancy DeArmond, Sidney Newton, Mary Jane Largen. . . . Third row: Martha Norton, Marion Merritt, Ruth Vineyard, Ellie McCarty, Marian McElroy. . . . Not pictured: Marilyn Belanus, Allena Doggett.

LECTURE ASSOCIATION

Each year the Lecture Association brings to Agnes Scott notable personalities in such fields as music, literature, art, and the drama. This year the series began with a lecture by the noted composer, Aaron Copland, whose subject was "Appreciation of Contemporary Music". In February, the Association presented the famous author, Pearl S. Buck, who spoke on "Backgrounds for Understanding". Robert Frost, one of Agnes Scott's favorite and perennial guests, visited the campus in March and as always, gave the audience a most enjoyable evening of poetry. These lectures were enjoyed by the public as well as by the campus family.



Lecture Association with Miss Laney, its faculty advisor. *First row, left to right:* Martha Fortson, Kassie Simmons, Ruth Whiting. . . . *Second row:* Joan White, Katherine Nelson, Sally Jackson, Miss Emma May Laney, Advisor, Page Hutchinson, Jane Williams. . . . *Not pictured:* Mary Jane Newland.



Sally, Lecture Association's efficient chairman.



Miss Laney and Dr. Alston welcome Robert Frost.

GLEE CLUB

The Glee Club, composed primarily of voice students, is an active campus group. The Christmas Carol service held in conjunction with other campus choral groups, the performance of Debussy's BLESSED DAMOSEL, and the Spring Concert were the main activities of the Club this year. The Campus Chorus, made up of those interested in singing but not members of the Glee Club, contributes to the musical activities of the campus. Both groups participate in chapel programs throughout the year and often sing for Atlanta churches and clubs. This year the Glee Club and Campus Chorus were under the able direction of Miss Roxie Hagopian.



OFFICERS. *Left to right:* Jeanne Kline Mallory, President; Margaret Walker, Librarian; Jimmie Ann McGee, Vice President; Anne Thomson, Secretary-Treasurer.



First row, left to right: Jackie King, Pat Fredriksen, Barbara Caldwell, Kitry Currie, Vivian Weaver, Jimmie Ann McGee, Frances Coley. . . . *Second row:* Anna DaVault, Jinnie Brewer, Caroline Crea, Charity Bennett, Anne Thomson, Betty Holland, Bett Linton, Miss Roxie Hagopian, Director. . . . *Third row:* Margaret Walker, LaWahna Rigdon, Miriam Runyon, Helen Tucker, Allena Doggett, Jeanne Mallory, Joanne Sayes. . . . *Not pictured:* Jean Drumbheller, Caroline Lester, Ann Miller, Carolyn Galbreath, Margie Henderson, Anne Jones, Carol Munger, Carol Solomon, Sylvia Williams, Louise Hertwig, Tibby King, Catherine Redles, Ann Boyer, Marge Felder.

BLACKFRIARS

Mix a little grease paint with a lot of hard work and long hours of practice and the result will be a Blackfriars production. Blackfriars was organized in 1915 and has continued to be one of the most active clubs on the campus. The rewards for the work that goes into each production are two-fold: there is always the coveted applause from an appreciative audience, and three is the personal satisfaction of a job well done, rewarded by the rare privilege of "living" another life through a dramatic role.

Two full length productions are given yearly plus several one act plays, all of which are also open to the public. Ample opportunity for both acting and technical experience is given by Blackfriars.



OFFICERS: Amy Jones, Vice President; Liza Pollard, Stage Manager; Mary Stubbs, President; Carolyn Galbreath, Secretary. . . . Not pictured: Winnie Strozier, Treasurer.



Seated, left to right: Amy Jones, Ann Bottoms, Adelaide Ryall. . . . Standing: Carolyn Galbreath, Ann Parker, Mary Jo Chapman, Lillian Ritchie, Anne Thomson, Caroline Crea, Tibby King, Theresa Dokos, Ann Herman, Mary Ann Wyatt, Anne Broeke, Liza Pollard, LaWahna Rigdon, Jinnie Brewer. . . . Not pictured: Marijean Alexander, Allardyce Armstrong, Regina Cantrall, June Carpenter, Jimmie Lee Guptill, Nancy DeArmond, Alice Farmer, Sue Hardy, Anna Gounaris, Sarah Crewe Hamilton, Dorothy Jean Harrison, Louise Hertwig, Nimmo Howard, Sally Jackson, Ann Jones, Jean Junker, Helen Land, Margaret Maier, Janette Martox, Wynelle Melson, Jackie Sue Messer, Lilla Kate Patramore, Edith Petrie, Catherine Redles, Stellise Logan, Nancy Ruffner, Edith Sewell, Frances Smith, Carol Solomon, Winnie Strozier, Mary Stubbs, Camille Watson, Lorna Wiggins, Sylvia Williams, Joan Willmon, Sue Yarbrough, Frances Summerville, Rosalyn Kenneday, Helen Huie, Betty Jane Sharpe.



Left to right: Anne Thomson, Priscilla Sheppard, Carol Jacob, Clairelis Eaton, Cissie Spiro, Susan Hancock, Mary Hayes Barber, Charity Bennett, Rita May Scott, Margaret Ann Kaufmann. . . . *Not pictured:* Catherine Crowe, Louise Hertwig, Ann Parker, Jane Puckett, Barbara Quattlebaum, Florence Worthy.



OFFICERS. *Seated:* Barbara Brown, Treasurer; Susan Hancock, President. . . . *Standing:* Dr. George P. Hayes, Faculty Adviser, Margaret Ann Kaufmann, Secretary; Betty Moyer, Vice President; Cissie Spiro, Tournament Manager.

PI ALPHA PHI

Pi Alpha Phi, the debating society of Agnes Scott College, was organized in 1922 to encourage clear thinking and to promote interest in current affairs. Besides matching wits with each other, the members debated this year with teams from University of Georgia, University of Virginia, Emory University, Georgia Tech, and North Georgia College. They participated in the All-Southern Debate Tournament held on the Agnes Scott Campus and debated against the team from the Combined British Universities. The society was also represented in a round-table discussion at a meeting held at the University of Alabama.

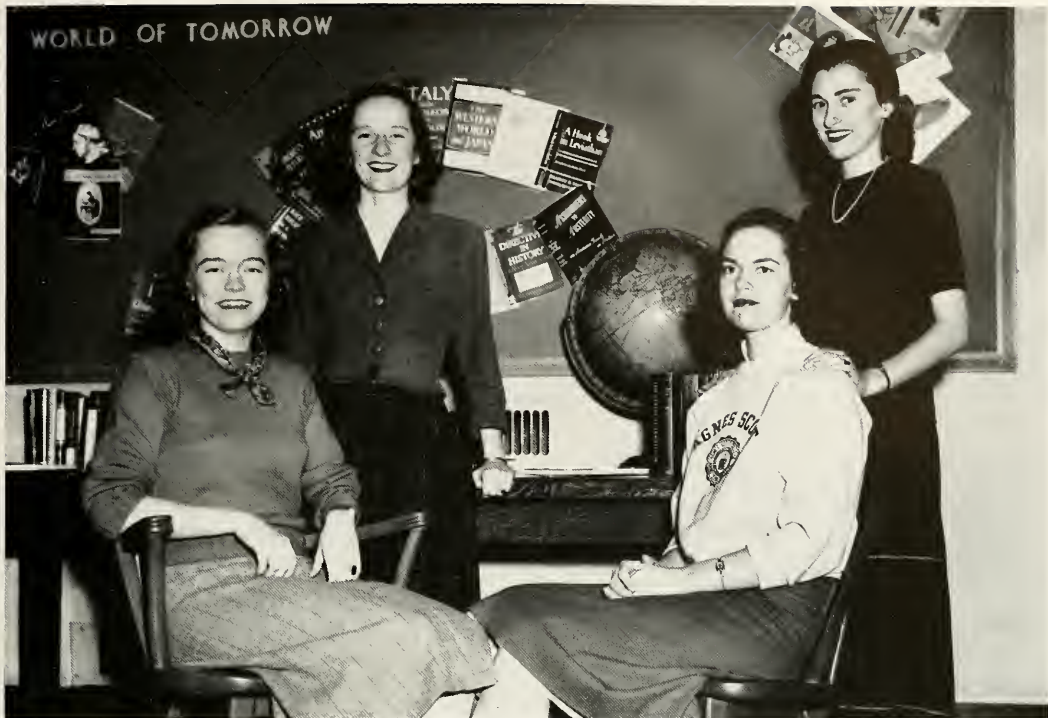

Seated, left to right: Nancy Lu Hudson, Mary Caroline Lindsay. . . . Standing: Nina Hale, Cissie Spiro. . . . Not pictured: Sally Jackson, Jackie Pharr, Priscilla Sheppard, Betty Williams.

CURRENT AFFAIRS FORUM

The Current Affairs Forum is a new group on campus which is filling a need for an opportunity for students to get together to discuss world affairs intelligently. The Forum, which is open to all students who are interested, meets in the chairman's room in Main once a month. At these informal get-togethers the students discuss some phase of current history about which they have read before the meeting.



Cissie, our chairman, looks over current magazines.

POETRY CLUB



BOZ

Left to right: Sarah McKee, Ann Jones, Helen Land, Marjorie Felder, Charline Tritton, Theresa Dokos, Anita Coyne. . . . Not pictured: Catherine Crowe.



Left to right: Eliza Pollard, Marjorie Felder, Sarah McKee, Muriel Gear, Marie Woods, Louise Hertwig, Jane Hart, Caroline Crea, Nancy Phillips.



FOLIO OFFICERS: Jane Landon, President, and Jennie Lynn, Secretary.

Exclusively for the Freshmen, Folio offers membership to those with creative ability and the desire to write short stories, essays, plays, or poetry. Under the guidance of Miss Margaret Trotter, the members read and criticise their own literary efforts. In the Spring, Folio publishes an anthology containing the best manuscript of each member written during the year.

Poetry Club members use their wits and inspiration to improve their skill in poetry composition. At monthly meetings in the home of their sponsor, Miss Emma May Laney, the members criticise their efforts and endeavor to improve their style and originality of thought.



Betty Phillips, Poetry Club's president.

Creative writing among Agnes Scott students is encouraged by B. O. Z. The members of the group exchange criticisms on their original short stories, plays, essays, and sketches during the monthly meetings in the home of Miss Janef Preston.



Marge, president of B. O. Z.

FOLIO



First row: Anne Sylvester, Jennie Lynn, Miss Margret Trotter, advisor; Jane Landon, Carol Jones. . . . *Second row:* Jackie Josey, Patti Boring, Judy Promnitz, Joen Fagan, Sara Rose, Lil Kneeland, Marguerite Johnston, Nancy Lee. . . . *Not pictured:* Eloise Eubanks, Vallie Burnet, Katharine Hefner, Betty Jo McCastlain, Mary Brown Williams, Mary Jane Martin.

FRENCH CLUB

The aim of the French Club is to stimulate a deeper understanding and appreciation of the French language, literature, and culture. To carry out this aim the club, at its monthly meetings, has studied French music, art, family traditions, and contemporary problems. Guest speakers have enriched the members' understanding of these subjects. By the use of games and a club-sponsored French table in the dining room at which only French is spoken, the club has given its members opportunities to learn and practice conversational French.



OFFICERS: Joan White, Vice President; Frances Clark, President; Winnie Horton, Secretary.



First row, left to right: Priscilla Sheppard, Frances Blakeney, Winnie Horton, Ann Winningham. . . . Second row: Caroline Crea, Frances Clark, Joan White, Nancy Cassin. . . . Not pictured: Rene Dudney, Carolyn Holliday, Joanne Sayles.

SPANISH CLUB

Habla el español? If you do, then the Spanish Club is for you. The Spanish Club is open to all those who are interested in Spanish and South American languages and cultures. Membership may be obtained by try-out.

In an effort to bring Spanish out of the classroom and to make it a useful skill, the Spanish Club members devote much of their time to gaining proficiency in language and literature through the study of songs, plays, and poems and by conversing in Spanish. Guest speakers are also featured at the club meetings and make valuable contributions to the programs.



OFFICERS: Janette Mattox, Treasurer; Kassie Simmons, Vice President; Mary Stubbs, President; Shirley Heath, Secretary.



First row, left to right: Billie Bryan, Winnie Horton, Phyllis Galphin, Joyce Hutcheson, Pat Cooper, Mary Stubbs, Janette Mattox, Dot Weston. . . . Second row: Sybil Corbett, Shirley Heath, Lorna Wiggins, Allardyce Armstrong, Barbara Stainton, Elaine Blane, Tibby King, Frances Vandiver, Kassie Simmons. . . . Not pictured: Anna Gounaris, Betty Harrell, Jerry Keef, Lola Purcell, Margie Thomason, Ruth Heard, Wynelle Melson.

COTILLION CLUB



First row: Sara Samonds, Frances Summerville, Adaline Miller, Mary Hayes Barber. . . *Second row:* Bet Linton, Louise Ross, Roberta Williams, Sue Peterson, Secretary-Treasurer; Barbara Tainton, Margaretta Lumpkin. . . *Third row:* Amelia Cronin, Betty Williams, Harriette Potts, Donna Dugger, Ruth Gudmerson, Ruth Vineyard, Lil Kneeland, Barbara Brown, Mary Lindsey. . . *Not pictured:* Charity Bennett, Betty Esco, Louise Fertwig, Carolyn Galbreath, Sally Jackson, Ellie McCarty, Joan White, June Carpenter, Ann Goolsby, Eleanor Inman, Carolyn Holtrey, Mary Jane Latten, Mif Martin, Jane Puckett, Sally Veale, Sylvia Williams, Mary Birmingham, Suanne Bowers, Floris Clingman, Frances Ginn, Jane Hook, Marion Merritt, Marilyn Michie, Margie Thomason, Jeanne Mayer, Barbara Northey, Carolyn Randolph, Nancy Whestone.

A swirl, a rustle of delicately colored "formals," and soft music from the gym tell the campus of the annual Cotillion Ball. A delightful prelude to springtime, this year's campus-wide formal was held in the early spring and was one of the season's most festive events. Each fall the Freshmen class is Cotillion Club's special guest at a small formal dance which serves as an introduction to the many on-campus as well as off-campus activities that are held throughout the year. Teas and other informal parties are also sponsored by the club for the campus community. Cotillion Club has as its purpose the furthering of social activities on the Agnes Scott campus.



OFFICERS: Annelle Simpson, Vice-President; Marg Hunt, President.

GRANDDAUGHTERS CLUB



First row, seated, left to right: Katherine Hefner, Pat Patterson, Joen Fagan, Jan Varner. . . *Second row, seated:* Peggy Hooker, Lilla Kate Parramore, Sarah Crewe Hamilton, Betty Ellington, Ann Boyer, Margretta Lumpkin. . . *Third row, standing:* B. J. Foster, Ann Sylvester, Lilla Kneeland, Caroline Reiner, Ruth Heard, Evelyn Bassett, Mattie Hart, Sara Rose, Carol Jones, Julie Cuthbertson. . . *Not pictured:* Joanne Massee, Harriette Potts, Brownie Williams, Mary Birmingham, Pat Cortelyou, Kitty Currie, Catherine Crowe, Emy Evans, Charlotte Key, Andrea Dale, Barbara Quattlebaum, Kassie Simmons, Jenelle Spear, Ann Cooper, Marion Merritt, Edith Sewell, Margie Stukes, Louise Hill.



OFFICERS: Evelyn Bassett, Secretary-Treasurer; Margretta Lumpkin, President; Lilla Kate Parramore, Vice-President.

The granddaughters are an exclusive group on campus, including only the daughters of Agnes Scott alumnae. Granddaughters Club is purely a social organization, the purpose of which is to bolster the school spirit of the students and to provide entertainment for its members. Many relaxing hours of fellowship were enjoyed in the informal get-togethers of the past year.

This year the group has had an interesting project of baby-sitting for alumnae to permit the mothers to attend Alumnae meetings.





ATHLETICS

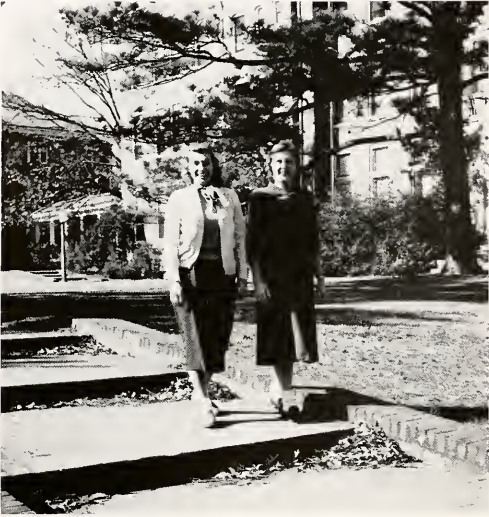

Betty and Julie on their way to the gym.



Winnie and Helen Jean enjoy reading about sports.



The cheering section.

Officers

- BETTY ZIEGLER *President*
JULIE CUTHBERTSON *Vice President*
WINNIE STROZIER *Secretary*
HELEN JEAN ROBERTS *Treasurer*

ASSOCIATION



A. A. Board sample their wares. *First row, left to right:* Winnie Strozier, Adelaide Ryall, Mattie Hart, Ann Baxter. . . . *Second row:* Jeanne Kline Mallory, Kitty Currie. . . . *Third row:* Frances Cook, Eloise Eubanks, Margie Thomason, Freddie Hachtel, Anne Brooke, Betty Esco, Jinnie Brewer.

The Athletic Association is an active, as well as energetic, unit of campus life. Meeting Freshmen at the train, helping them through registration, taking them on a sight-seeing tour of Atlanta, entertaining them at a Square Dance—these are the ways in which A. A. helps the new Horrentor get off to a good start.

Not only does A. A. help to develop an interest in sports and physical well-being, but promotes such projects as the

Lost and Found office, the sale of candied apples and cokes at class games, and the sale of the purple and white sweaters bearing the seal of Agnes Scott. It also sponsors the award of A.S. letters based on a point system of athletic achievement.

This year our Association was represented at the meetings of the Georgia and the National Athletic Federation for College Women.

HOCKEY



FRESHMAN TEAM. *First row, left to right:* Sue Born, Judy Promnitz, Jeanne Askren, Florie Fleming, Jane Crook, Betty Ellington, Pat Patterson. . . . *Second row:* Nancy Lee, Julie Grier, Arden Locher, Jackie Josey, Cecilia Schor, Lil Kneeland, Claire Noblin, Gwyn Davies. . . . *Not pictured:* Phyllis Hess, Jane Landon, Joen Fagan, Dee Ogden.

SOPHOMORE TEAM. *First row, left to right:* Mary Beth Robinson, Frances Cook, Mary Ann Wyatt, Ann Baxter, Louise Ross. . . . *Second row:* Belle Miller, Gail Harbour, Virginia Claire Hayes, Charline Tritton, Ann Potts. . . . *Third row:* Ann Thompson. . . . *Not pictured:* Frances Blakeney, Virginia Corry, Charlotte Allain, Doris Clingman, Lilla Kate Parramore.

VARSITY MEMBERS. *First row, left to right:* Kitty Currie, Winnie Strozier, Arden Locher, Gwyn Davies, Charline Tritton, Jane Crook, Sybil Corbett. . . . *Second row:* Liza Pollard, Jenelle Spear, Wilton Rice, Jimmie Ann McGee, Julie Cuthbertson.

SUBVARSITY. *Left to right:* Mary Beth Robinson, Charity Bennett, James Windham, Barbara Stainton, Ann Thompson, Joanne Wood Sayles, Marjorie Stukes, Ann Herman, Frances Cook. . . . *Not pictured:* Nina Hale, Virginia Corry.



JUNIOR TEAM. *First row:* Miriam Runyon, Jane Windham, Margareta Lumpkin, Caroline Crea, Anne Parker, Kitty Currie, Charlotte Allsmiller, Mattie Hart. . . . *Second row:* Shirley Heath, Bet Linton, Ann Herman, Jeannine Byrd, Barbara Brown, Tibby King, Sybil Corbett, Winnie Strozier. . . . *Not pictured:* Jeanne Junker, Barbara Grace, Landis Cotton, Jane Hart.

SENIOR TEAM. *First row:* Barbara Stainton, Jenelle Spear, Jimmie Ann McGee, Eliza Pollard, Julia Cuthbertson, Charity Bennett. . . . *Second row:* Barbara Quattlebaum, Margie Stukes, Wilton Rice, Ginnie Feddeaman, Joann Sayles. . . . *Not pictured:* Nina Hale, Esther Adler, Jinx Sutton, Frances Smith, Nancy Lu Hudson, Betty Ziegler, Betty Esco.

Hockey season opened on Black Cat Day and, notwithstanding superstition, rolled on to a glorious finish with the seniors receiving the much desired Hockey Plaque. Credit goes to Kitty Currie, school manager, for the success of the inter-mural tournament.

Two plans were introduced during the Fall quarter and, as a result of their success in the hockey program, were used in all the other team sports. For the first time inter-mural competition became entirely extra curricular. Also a varsity council, composed of the school and class managers, a member-at-large from each team, and two faculty members, was set up to choose the varsity and sub-varsity and to select the girl whom they felt had shown the best sportsmanship. Eliza Pollard received this award—the sportsmanship medal.



Senior team tries for a goal.

BASKETBALL



FRESHMAN TEAM. *First row:* Vallie Burnet, Joen Fagan, Florrie Fleming, Katherine Matthews. . . . *Second row:* Barbara Northey, Betty Jo McCastain, Elinor Taylor, Honorary Captain; Arden Locher. . . . *Third row:* Julie Grier, Irene Sasso. . . . *Fourth row:* Sue Born, manager. . . . *Not pictured:* Jackie Josey, Harriette Potts, Sara Rose, Dee Ogden, Joanne Massee.

SOPHOMORE TEAM. Mary Beth Robinson, Adaline Miller, Frances Ginn, Mary Lindsey, Donna Dugger, Patt Martin, Carol Lou Jacob, manager; Adele Thompson, Margie Thomason, Anne Potts, Honorary Captain. . . . *Not pictured:* Bonnie Sanders, Sarah Crewe Hamilton, Ann Baxter.



JUNIOR TEAM. *First row:* Edith Petrie, Jeannine Byrd, manager; Betty Moon. . . . *Second row:* Jane Hart, Helen Jean Roberts, Barbara Brown, Winnie Strozier, Honorary Captain; Elaine Blanc. . . . *Not pictured:* Catherine Redles, Mattie Hart.

SENIOR TEAM. *Left to right:* Betty Ziegler, Barbara Caldwell, Virginia Arnold, Freddie Hachtel, Barbara Quattlebaum, manager; Katharine Loemker, Jenelle Spear, Anna Gounaris. . . . *Not pictured:* Betty Esco, Honorary Captain.



VARSITY. *First row:* Jenelle Spear, Betty Esco, Betty Ziegler, Helen Jean Roberts, Winnie Strozier, Elinor Taylor, Adaline Miller. . . . *Second row:* Virginia Arnold, Freddie Hachtel, Catherine Redles, Jeannine Byrd, Mattie Hart, Arden Locher, Margie Thomason. . . . *Not pictured:* Barbara Quartlebaum.

Basketball, the major winter sport at Agnes Scott, is an important phase of the campus athletic program. The tournament consisted of seven games. The first six were inter-class and the seventh a varsity-sub-varsity tilt. The Senior class came out on top, and Margie Thomason was awarded the medal for good sportsmanship in basketball.

Miss Wilburn turned over complete responsibility for coaching the teams to class managers Sue Born, Carol Jacob, Jeannine Byrd and Barbara Quartlebaum. Margie Thomason served as school manager.

Beginning this year captains were not elected. The manager appointed a captain for each game, and at the end of the season the teams elected an honorary captain.



"Get it in there, Katharine!"

DOLPHIN CLUB



Our star swimmers. *First row, left to right:* Catherine Redles, Margie Thomason, Ann Baxter, Ruth Vineyard, Pat Martin, Keller Henderson, Mif Martin. . . . *Second row:* Anne Potts, Betty Ziegler, Sally Veale, Barbara Brown, Jinnie Brewer. . . . *Third row:* Betty Esco, Sue Yarbrough, Frances Cook, Gayle Harbour, Lilla Kate Parramore. . . . *Not pictured:* Sarah Hamilton.



Betty takes a dive.

At Dolphin Club meetings, members work together to improve their form and efficiency in swimming and diving and to work up new routines. In October, on Community Day, Dolphin Club was in charge of the swimming meet between the Freshmen and the Sophomores. The meet, which included form and racing, was won by the Sophomores. In November, Dolphin Club sponsored a swimming meet for the whole school. This meet included diving, racing, form, and comic skits. The Sophomores captured first place, and the Seniors won second. In March, the club swam at Shorter; and in April they presented their annual water ballet which was entitled "Follies."



Agnes Scott's athletic program is a well-rounded one, including both team and individual sports. Archery is one of the most popular of the Fall and Spring games.



Badminton demands both teamwork and individual skill.

DANCE GROUP



First row, left to right: Jackie King, Patty Morgan, Doris Powell, Georganna Buchanan, Dot Fincher, Jane Crook, Virginia Clift, Mary Ripley, Dot Oatley, Roberta Williams. . . . *Second row:* Peggy Hooker, Kathie Amick, Joanne Masee, Kathleen Stout, Barbara Northey, Marilyn Vance, Phyllis Hess, Donya Dixon, Mary Alice McDowell. . . . *Third row:* Mary Muldrow, Ann Sylvester, Adaline Steans, Ann Miller, Marion Merritt, Margie Henderson, Kassie Simmons, Diane Morris, president; Pat Thomason, Jane Edwards, Jane Hart, Barbara Moon, Ellen Hunter, Anne DeWitt. . . . *Not pictured:* Margaret McRae.

The purpose of dance group is to introduce girls who have never had dancing to the art. The purpose was fulfilled this year through weekly classes conducted by Diane Morris. Dance group has grown considerably since its origin six years ago, its membership having increased from one to fifty members. In February the group presented to the campus its annual ballet production. The program included "Les Sylphides," some modern numbers, and featured both choral and solo dancing.

WEARERS OF THE LETTER



First row, left to right: Ann Baxter, Frances Cook, Charlotte Key, Julie Cuthbertson, Jenelle Spear. . . . Second row: Jimmie Ann McGee, Winnie Strozier, Catherine Redles, Freddie Hachtel, Eliza Pollard, Jeannine Byrd, Betty Ziegler. . . . Not pictured: Betty Esco, Charity Bennett, Wilton Rice.

The students who have shown their loyalty to Agnes Scott by their interest and participation in sports, are awarded the Agnes Scott letter. This purple letter is given to athletic Hottentots on the basis of a point system. Eight hundred points are required for a letter. To obtain her letter a girl must have won points in more than one sport.



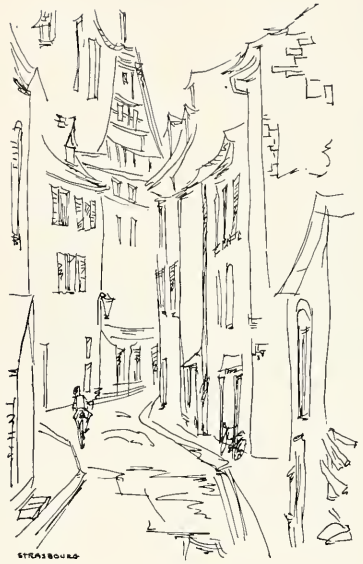

FEATURES

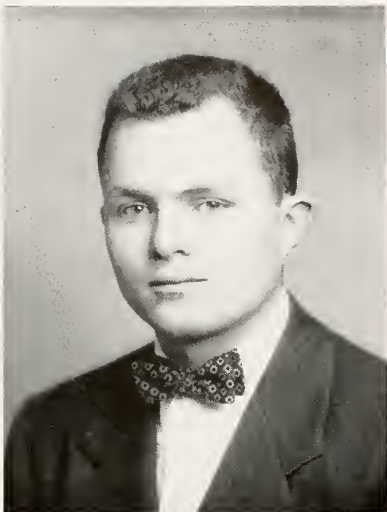

RICHARD W. MURPHY
President, Student Body
PRINCETON UNIVERSITY

"One look is worth a thousand words"

—OLD CHINESE PROVERB

54 Little
Princeton, N. J.
2 February, 1951

Miss Mif Martin
Feature Editor, The Silhouette
Agnes Scott College
Decatur, Georgia

Dear Mif,

This has been an extremely difficult task, made tougher by two facts: you have an unusually good-looking crop of girls, and my selections have had to be made on the basis of pictures and not of the girls themselves. My five roommates and I have spent several hours in the past three days passing the pictures around and discussing their merits. Opinions have been so divergent that every one of the twenty girls has been suggested at one time or another. The only way I was ever able to come to a decision was to have my roommates write down their choices and give them to me. Then, with these as a basis, I constructed the list which you have before you. The final result, therefore, embodies my own judgments, the others serving as aids only.

It would be impossible for me to list the criteria which were used, since the choices rested in the final analysis on the overall effect of each picture. How successfully the photographer was able to create a mood was doubtless very important in this, thereby making factors of significance out of the lighting, shading, angle of the shot, etc. After all, the beauty of the picture gives but an indication of the beauty of the girl. No one is more conscious than I of the injustice done to the fourteen eliminated girls.

The central question, therefore, was always: How pleasing is the picture? How much grace does it capture? Does it reveal any depth? When all had been inspected in this way, those with the best general effect were retained. Then the process was repeated, each time with closer comparison, until the final choices - which were the most difficult.

I hope this is satisfactory. Please keep me posted on what happens from now on, and include clippings, pictures, and names, please.

Best of luck to all of you from Fifty-Four Little Hall: Cy, Charlie, Bo, K. C., Donny, and Dick.

Yours,

Richard W. Murphy



Mary Beth Robinson
AUBURN, ALABAMA

FIRST PLACE



Edna Margaret Hunt
GRIFFIN, GEORGIA

SECOND PLACE



Harriette Potts
NEWNAN, GEORGIA

THIRD PLACE



Ruth Gudmundson
COLUMBIA, SOUTH CAROLINA

FOURTH PLACE

Mary Jane Largen
COLLEGE PARK, GEORGIA

FIFTH PLACE

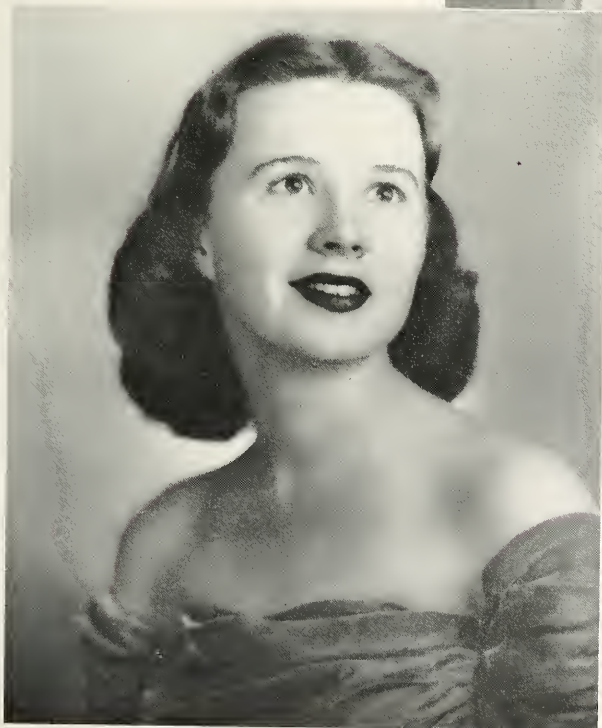

Sara Elizabeth Jackson
ROCK HILL, SOUTH CAROLINA

SIXTH PLACE



JUNE CARPENTER



GAIL ROGERS



BETTY JO LINTON



SUE PURDOM



ELEANOR HUTCHINSON



RUTH WHITING



MARY LINDSEY



GAIL SIMPSON



HELEN LAND



BETTY ZIEGLER



MARTHA FORTSON



DIANE MORRIS



MARGARET THOMASON



ADALINE MILLER



Ziegfeld Girls from the faculty.

COMMUNITY DAY

A brilliant October day set the scene for the birth of a new tradition at Agnes Scott. Community Day began with an afternoon of hockey games, swimming and archery contests, faculty races, and was topped off by a picnic chicken supper. Class songs, the Frosh talent show, faculty and student presentations, continued on into the night. Agnes Scott's first Community Day ended with the Sophomore president presenting the beloved Black Cat to the Freshman Class for "good luck."



Junior cheerleaders decorate hockey game.



Senior group at Out-Door Supper.



The Juniors Give their Regards to Broadway.



"One, two, three, kick!"

JUNIOR JOINT

Broadway!! Time's Square!! Bright lights!! Adelaide and Randy plus the chorus, Stell Huie, and many helping hands from various classes made the night starry and glorious on Broadway. A twinkling marquee, a plush red carpet, and uniformed doormen made it "a night to remember."



"Medea, boom, boom, the tragic lover . . ."



Mr. First Nigter and his Broadway Angels.



MAY COURT; *First row:* Harriette Potts, Margie Thomason, Jackie Sue Messer, Sally Jackson, Maid of Honor; Billy Rogers, Crown Bearer; Barbara Stainton, Helen Land, Ruth Gudmundson. . . . *Second row:* Mary Jane Largen, Ruth Whiting, Gail Rogers, Marg Hunt, Queen; Mary Beth Robinson, Bet Linton, Betty Ziegler.



May Day

The extravagant beauty and fantastic imagery of the mysterious East was presented in "The Adventure of Prince Abdul-Kader," given as the May Day entertainment. In the atmosphere of dancing girls, giant elephants, and snake charmers, cymbal and drums beat the tempo for the genie to carry out his fiendish plots and for the Prince to recover the lovely and radiant maiden.

Our gracious Queen, Marg, and Sally, her lovely Maid of Honor.



Ah! The dancing girls. . .



Elephants stomped, snakes were charmed. . .

The mysterious throb of the drums. . .





Jenelle Spear, Bottom; Jeanne Mallory, Chaitman; Margie Stukes, Conductor; Charity Bennett, Titania; Mary Hayes Barber, Pyramus; Louise Hertwig, Lady Thisbe.

"We are nature girls all three, quoting poetry for George P. . . ."

Senior Opera

Seniors exhibit wit and ingenuity in their operatic production, "Mid Some Nightmare" or "Shakespeare Takes a Beating." Titania woos Bottom, Thisbe takes time out from party giving to pursue Pyramus in spite of her vigilant chaperone, and all ends happily amid singing and dancing by the principals and chorus, accompanied by a full fledged orchestra.

"Joy, joy for evermore, our story now is done. . . ."





Drs. McCain and Alston unveil portrait of the donor of our new dining room.



With help from Emory University, Blackfriars do their stuff.

DIRECTORY OF ADVERTISERS

L. D. ADAMS COMPANY

AGNES SCOTT COLLEGE

ANGELS, INC.

THE ATLANTIC COMPANY

BARGE-THOMPSON CO.

BEALY SMITH AGENCY

BOWEN PRESS

CAMPUS GRILL

CAPITOL FISH COMPANY

COCA-COLA COMPANY

COLONIAL STORES

COOPER, BOND, AND COOPER

COSTA & JONES PHARMACY

THE COTTON PATCH

CROSS KEYS RESTAURANT

DECATUR-DEKALB THEATERS

DEKALB-NEW ERA

FAIRVIEW FLOWER SHOP

FULTON SUPPLY COMPANY

GORDON FOODS

HEARN'S JEWELERS

HEARN'S READY-TO-WEAR

IRVINDALE FARMS

KRISPY KREME DOUGHNUTS

LEON FROHSIN COMPANY

LOGAN & WILLIAMS, *Architects*

LOVABLE BRASSIERE COMPANY

MARGUERITE SMITH CLEANERS

MONTAG COMPANY

MORGAN CLEANERS

NEWSOME'S SHOES

NUGRAPE SODA

WILLIAM C. PAULEY, *Landscape Architect*

F. H. ROBARTS, *Insurance*

SCOTT'S PHARMACY

SEXTON AND CO.

J. P. STEVENS COMPANY

TATUM'S PHARMACY

THREADGILL'S PHARMACY

WAGSTAFF MOTORS

F. GRAHAM WILLIAMS CO.



Agnes Scott College

DECATUR, GEORGIA

**L. D. Adams and
Sons, Inc.**

General Merchandise

125-129 E. Court Square

DE. 0426

DECATUR

GEORGIA

Compliments

of

**The Georgia Chapter of
the American Institute
of
Architects**

A Mark

of

QUALITY

FOODS



COLONIAL STORES

Montag Brothers, Inc.

Manufacturers of

FASHIONABLE WRITING PAPERS and

BLUE HORSE PAPER SCHOOL

SUPPLIES

Compliments

of the

**New Era Publishing
Company**

and the

DeKalb New Era

Drive-In Service - Cash and Carry Discount

**Morgan Cleaners
and Laundry**

DECATUR'S FINEST CLEANING AND

LAUNDRY SERVICE

CR. 1731

200 Atlanta Ave.

COTTON PATCH, INC.

70 North Avenue, N. W.

ATLANTA, GEORGIA

Atlanta's Finest Drive-In

and Restaurant

Dining Rooms Available for Special Parties

**Krispy Kreme
Doughnuts**

DIFFERENT

TASTY

SATISFYING

449 Ponce de Leon Avenue, N. E.



TATUM'S
PHARMACY



Compliments

of

William C. Pauley

Landscape Architect

American Savings Bank Building

W.A. 7346



Compliments

of

BARGE-THOMPSON COMPANY

Engineers and Contractors

136 Ellis Street, N. E.

ATLANTA 3, GEORGIA

Scott's Decatur

Pharmacy

So. West Court Square

DECATUR, GEORGIA

BOWEN PRESS

Printers

DEarborn 3383

316 Church St.

DECATUR, GEORGIA

Compliments

of

F. H. ROBERTS

Insurance

CR. 2565

**Marguerite Smith's
Radiant Dry Cleaning**

248 Ponce de Leon Avenue

COZART C. SMITH

Decatur

Georgia

Compliments

of

**CAPITOL FISH
COMPANY**

POLLY DEBS

NEWSOME'S SHOES

117 Clairmont

EV. 1411

DECATUR

GEORGIA

Compliments of

**CROSS KEYS
RESTAURANT**

Specializing in Good Food

At the Right Price

237 PEACHTREE

CY. 8181

Compliments

. . . of . . .

HEARN'S

Jewelers

DECATUR

Compliments

of

LOGAN & WILLIAMS

321 Palmer Building

ATLANTA, GA.

Bealy Smith Agency

THE CONNECTICUT MUTUAL LIFE
INSURANCE COMPANY

General Agents for Georgia

1004 C. & S. Bank Building

ATLANTA

Pension Plans

Individual Retirement Annuities

Personal Life Insurance Program

Compliments of

Costa and Jones

Pharmacy

"Two Stores to Serve You"

TWIN OAKS

EV. 1741

SCOTT BLV. AT N. DECATUR

DE. 5747

"All the Better Things of Life"

**THREADGILL
PHARMACY**

The Prescription Store

DE. 1665

309 E. College Avenue

DECATUR, GA.

Your Nearest Drug Store

Compliments of

ANGEL'S INC.

Distributors of

GENERAL FOODS CORP.

HOTEL AND RESTAURANT
PRODUCTS

1039 Ponce de Leon Ave., N. E.

AT. 3840

Agnes Scott's
Florist

Flowers by
wire
—anywhere
—anytime

301 Church Street
DE. 3309

Fairview
Flower
Shop



Established 1910

F. GRAHAM WILLIAMS COMPANY

INCORPORATED

"Beautiful and Permanent Building Materials"

1690 Boulevard, N. E.

HEmlock 2256

ATLANTA 5, GA.

The Following Materials Were Furnished by Us for This Building

EXTERIOR FACE BRICK

CRAB ORCHARD STONE FOR

INTERIOR FACE BRICK

ENTRANCE LOBBY FOR FLOORS

CUT AND CARVED LIMESTONE

AND WALLS

CERAMIC STRUCTURAL GLAZED TILE

FOR KITCHENS AND WASH ROOMS

*Thirst, Too,
Seeks Quality*

AUTOGRAPHS

*Ask for it either way... both
trade-marks mean the same thing.*



BOTTLED UNDER AUTHORITY OF THE COCA-COLA COMPANY BY
THE ATLANTA COCA-COLA BOTTLING COMPANY

ACKNOWLEDGMENT

The editor and business manager of the 1951 Silhouette wish to express their gratitude to the staff and all others who have made this annual possible through their interest and cooperation.

**Cherry
Preserves**



Crystal cane
sugar cooked
slowly with
tree-ripened fruit.

If you cannot purchase this in your home town—write us—P. O. Box J. S., Chicago (90)



D-14

THEY'RE BETTER BECAUSE

they're **FRESHER!**



Pick up the bag with the little Red Truck on the label. Always crisp and tasty! They are guaranteed to be *fresh!*

GORDON'S *fresh* POTATO CHIPS!

What's In a Name?

We naturally look for the maker's name on a manufactured article to determine its worth.

The average person is impressed by an appearance of quality, or the lack of it, but he verifies his appraisal by observing the trade mark or imprint of the maker.

Fine products are identified by the name of the producer. The "Stevens" imprint on engraved stationery has earned an enviable reputation through more than half a century's experience. When considering the purchase of engraved stationery, consult this establishment.

J. P. STEVENS ENGRAVING CO.

SOCIETY STATIONERS

110 PEACHTREE ST.

ATLANTA, GA.

Compliments

DeKALB

DE. 8121

DECATUR

DE. 8114

**Your Community
Theaters**

GET THE HABIT

Meet Me at

CAMPUS GRILL

106 McDonough St.

DECATUR

*Fashions from Leon's are gaily
styled for active campus life
and date filled calendars.*

Leon Frohsin
225-27 PEACHTREE

Compliments

of

**Lovable Brassiere
Company**

FRANK GARSON — BERNARD HOWARD

DAN GARSON — ARTHUR GARSON

**HEARN'S
READY-TO-WEAR**

Such Lines As

JANTZEN - VANITY-FAIR

BARBIZON - HOLEPROOF

and many others

133 Sycamore St.

DE. 1065

SIZED ICE

**Atlantic Ice & Coal
Company**

DECATUR, GEORGIA

NU GRAPE SODA

"It Pays to Support Your Friends"

Irvindale Farms

Dairy

SINCE 1883...

The South's Leading Jeweler
Starting With One Store Back in 1883
Now We Are a Group of Five!



Shop Your Decatur Store

MYRON & FREEMAN & BRO.

122 Clairmont Ave.

Decatur, Ga.

**FULTON SUPPLY
COMPANY**

Industrial, Textile Contractors

SUPPLIES AND MACHINERY

ATLANTA

GEORGIA



Since the dawn of the century...

WE HAVE SPECIALIZED
IN THE PRODUCTION OF
OUTSTANDING COLLEGE
AND HIGH SCHOOL
YEARBOOKS



FOOTE & DAVIES, INC.

PHONE WALNUT 4600

POST OFFICE BOX 5109

ATLANTA



PHOTO PROCESS
Engraving Company
ATLANTA



