

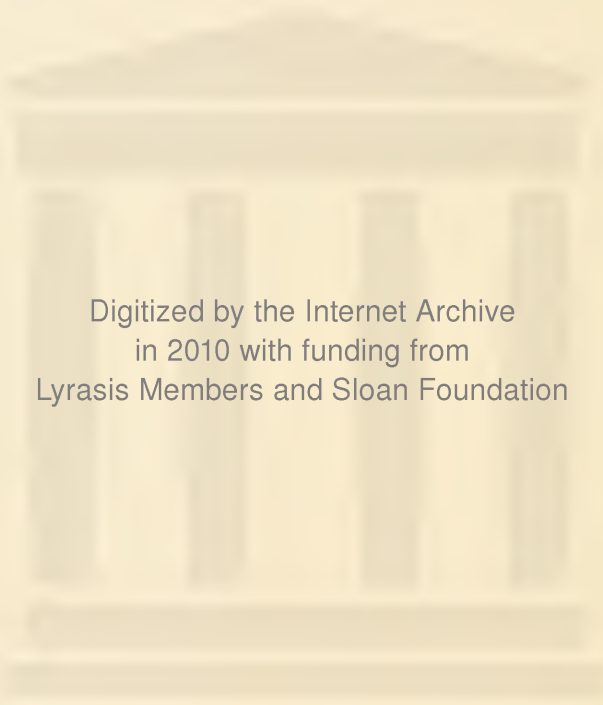

The
SILHOUETTE
1949



Digitized by the Internet Archive
in 2010 with funding from
Lyrasis Members and Sloan Foundation

Wallace M. Benson Alston

The 1949

Silhouette

presents



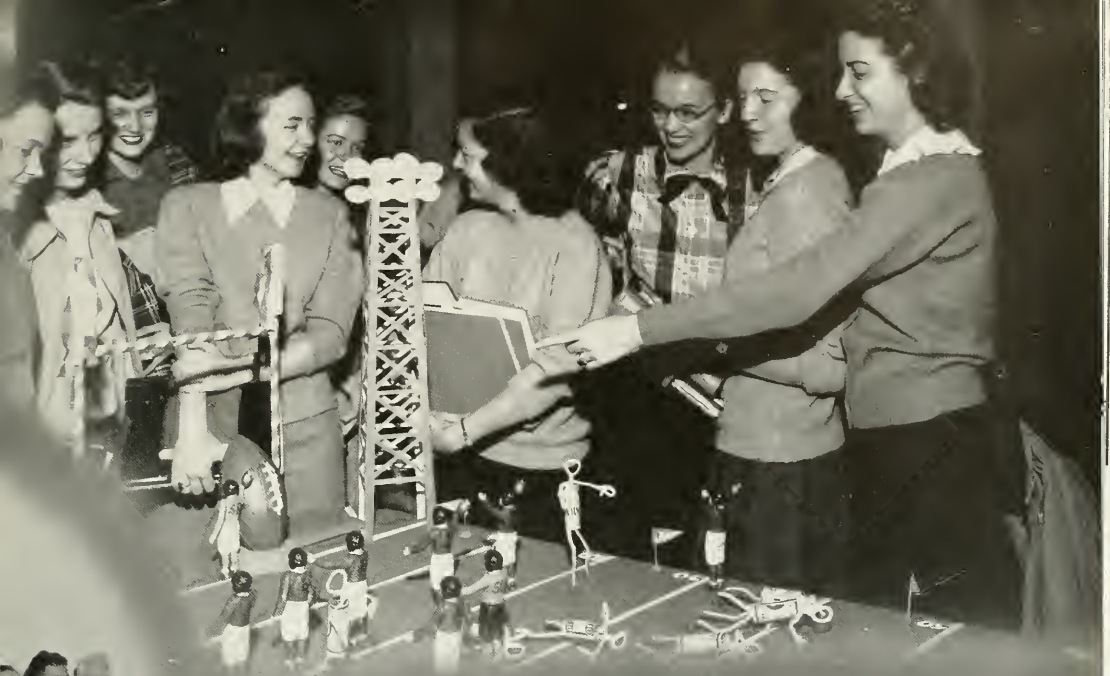

Agnes Scott College







... at worship













... on special occasions







Dedication

To MR. HENRY A. ROBINSON,

for his untiring interest in all students, his high Christian ideals, and his devotion to Agnes Scott College, we dedicate THE 1949 SILHOUETTE



An aerial, black and white photograph of the Agnes Scott College campus. The image shows several large, multi-story buildings with gabled roofs, surrounded by lush trees and greenery. A road or path winds through the lower part of the campus. The overall scene is a dense, wooded campus.

Foreword

The year of 1949 has been especially important in the history of our college for it has brought another campaign for "A Greater Agnes Scott." The student body, faculty, and alumna groups have participated actively in this drive to raise a million and one half dollars. We all have shared an awareness of the needs of the college and have worked together in this opportunity to reward our faculty and to improve our campus. We have done so because we know that the real greatness of Agnes Scott is not determined by dollars and new buildings. Its true power lies already in the campus life, the character of the members of the faculty and the student body, and the intellectual and spiritual interests

An aerial, black and white photograph of a college campus. The image shows several large, multi-story buildings with gabled roofs and numerous windows, arranged around a central courtyard or open area. The buildings are surrounded by trees and a paved area. The overall scene is a typical college campus layout.

which abound here. This inherent greatness of Agnes Scott has inspired our desire to add to the strength of our college through material expansion.

The 1949 SILHOUETTE has tried to convey the indescribable quality of our college life through many varied pictures of the students on and off campus. The staff has attempted to portray each phase of college activity naturally and to show scenes which are familiar and particularly relevant to the campus this year. The SILHOUETTE, as a pictorial presentation of 1949 campus life, is an acknowledgement of faith in the present power of the college and our hope for a truly greater Agnes Scott.

“ . . . Seek to delight, that they
may mend mankind
And, while they captivate,
inform the mind. . . .”

Cowper



Faculty





President James R. McCain is admired by the entire Agnes Scott community for his friendliness, his quiet sense of humor, his dignity, and his simple, profound religious faith. This year has been a particularly busy and eventful one for Dr. McCain because of his untiring work in the Greater Agnes Scott Campaign. His deep interest and devoted leadership have indeed been an inspiration to all who love Agnes Scott.

JAMES ROSS McCAIN
President



WALLACE McPHERSON ALSTON
Vice-President

Taking up his duties this year as vice-president, Dr. Alston has quickly inspired the respect and friendship of the entire college. In conferences with students on campus and in lectures to alumnae groups throughout the South and East he has revealed to all his vibrant personality, his profound intellect, and his deep spiritual insight.

SAMUEL GUERRY STUKES
*Dean of the Faculty
and Registrar*



One of the most popular figures on campus is Dean Stukes, who is known to all for his excellent sense of humor, his warm friendliness, and his sincere interest in each individual student. He always welcomes students seeking counsel about personal and academic problems and offers sound advice which proves extremely helpful.



CARRIE SCANDRETT
Dean of Students

Miss Carrie Scandrett, the beloved dean of students, has a personal interest in every girl and is untiring in her efforts to help each student solve her problems. Her warm smile and sincere nature inspire confidence and friendliness. With her poise and charm, Miss Scandrett is an exemplification of the Agnes Scott ideal.

Administrative Offices



J. C. TART
*Business Manager-
Treasurer*



P. J. ROGERS
*Assistant Business Manager-
Treasurer*

The administration offices perform the registration and record-keeping activities for the college.

The biggest job of the administration during this year was the management of the endowment campaign. This, with the construction of the new infirmary and the purchase of the South's largest telescope, has kept the administrative staff busy working toward a greater Agnes Scott.



LAURA STEELE
Assistant Registrar



ELEANOR N. HUTCHENS
Director of Publicity

The Dean's Office



ISABELLA WILSON
*Assistant Dean
of Students*



ELIZABETH T. BOWMAN
Assistant to the Dean of Students



ELIZABETH P. CARTER
Assistant to the Dean of Students

Hub of the ever-moving campus wheel of activities is the Dean's office. Here students go to sign out on familiar pink and white slips for that all-important date or to put in their applications for seats on the concert bound busses; here they engage their taxis and send their telegrams; and here they bring their innumerable questions. With its air of graciousness and friendliness, the Dean's office is always inviting to students who wish to stop in for a relaxing chat.

Whether she is a homesick freshman, a worried sophomore, a discouraged junior, or an exhausted senior, each student is always sure of finding advice and encouragement here.



The Library

The Agnes Scott Library, one of the most beautiful buildings on the campus, is the scene of preparation for classes, intensive research, and reading for relaxation. The efficient and friendly librarians direct the use of books and periodicals of the library's large and varied collection. Distinctive features are the attractive news and current events bulletin boards and Miss Hanley's colorful African violets.



EDNA RUTH HANLEY
Librarian



PHYLLIS DOWNING
Assistant to the Librarian



LOUISE HARVEY WOODBURY
Secretary to the Librarian



SUSAN POPE
Assistant in the Library



LILLIAN NEWMAS
Assistant in the Library



SHEELY LITTLE SCHENK
Assistant in the Library



JANE BOWMAN
*Secretary to President
and Vice-President*



LORA J. PAYNE
*Secretary to Business
Manager-Treasurer*



MARGUERITE B. HORNSBY
*Manager of
Bookstore*

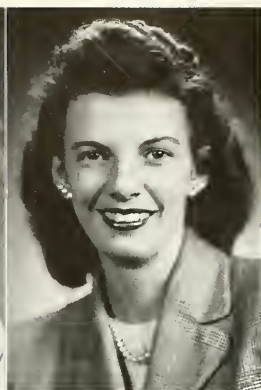

JAYNE H. CONNER
*Secretary to Dean
of Faculty*



ANNIE MAE F. SMITH
*Supervisor of
Dormitories*



MARIE P. WEBB
*Assistant to Supervisor
of Dormitories*

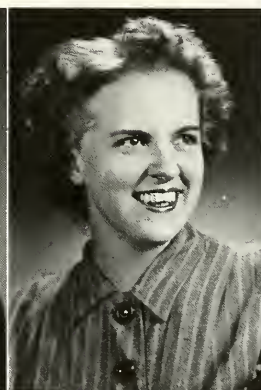

FLORENCE K. WHELCHER
Dietitian



CHRISTINE H. SANDERS
Assistant Dietitian

Business Offices and Infirmary



JOYCE FRYER
Resident Nurse

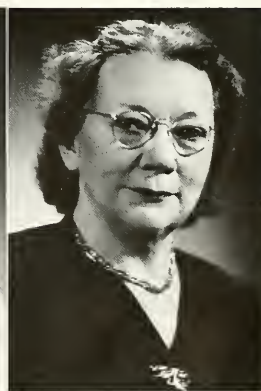

CAROLINE DUNBAR
Resident Nurse

English

Through the freshman course of appreciation and composition, the sweeping survey course of English literature known as "211," and such advanced courses as "Chaucer," "Eighteenth Century Prose," and "Shakespeare," the English department provides for students a rich, valuable background for a liberal education in college and for a rewarding life beyond the college experience. The encouragement and inspiration which a study of English offers to the imagination, the intellect, and the soul makes this one of the college's most popular departments.



GEORGE P. HAYES
Professor



EMMA MAY LANEY
Associate Professor



ELLEN DOUGLASS LEYBURN
Associate Professor



ANNIE MAY CHRISTIE
Assistant Professor



JANEF N. PRESTON
Assistant Professor



MARGRET G. TROTTER
Assistant Professor

History



WALTER B. POSEY
Professor



ELIZABETH F. JACKSON
Associate Professor
CATHERINE S. SIMS
Associate Professor
FLORENCE E. SMITH
Associate Professor

The department of history and political science includes in its program courses ranging from "Medieval Civilization" to "Current Problems." The department realizes that an understanding of the past is essential to the solution of present-day problems, and that modern problems and opportunities must be studied and understood rather than carelessly or ignorantly approached.

The history department brings to the campus each year a number of distinguished lecturers who contribute to the department's program through their forceful personalities and their grasp of current problems. This year's series included Dr. Wendell H. Stephenson, of Tulane University, Dr. William B. Hesseltine, of the University of Wisconsin, and Dr. Benjamin F. Wright of Harvard.

Men of the faculty gather for lunch.





MARGARET T. PHYTHIAN
Professor of French



M. KATHRYN GLICK
*Professor of Classical Languages
and Literatures*



MURIEL HARN
Professor of German and Spanish



*Dr. Alston and Mrs. Stukes chat
at the faculty Bacon Bat.*

Languages



ELIZABETH G. ZENN
*Assistant Professor in
Classical Languages and Literatures*

The language department offers excellent courses and instruction in modern and classical languages. The members of the department feel that language study is especially important now in this post-war period. Not only does language study stimulate an interest in other nations and an understanding of their culture, but also there are many opportunities open to language students in teaching and relief work in foreign countries.

Interesting methods of study include personal conference periods, enlightening record classes, and stimulating language tables in the dining room.



LOUISE HALE
Assistant Professor of French



ELIZABETH BARINEAU
Assistant Professor of French

MARY VIRGINIA ALLEN
*Instructor in French
and German*



MELISSA A. CILLEY
Assistant Professor of Spanish

FLORENE J. DUNSTAN
Assistant Professor of Spanish

LILLIE B. DRAKE
Instructor in Spanish

Mathematics and Science



HENRY A. ROBINSON
Professor of Mathematics



MARY STUART MACDOUGALL
Professor of Biology



WILLIAM A. CALDER
*Professor of Physics and
Astronomy*

WILLIAM J. FRIERSON
Professor of Chemistry



Study in these departments affords to students the facts and theories about the world they live in and opportunities to develop individual powers of analysis.

An exciting development in the science department this year was the purchase of a 30-inch telescope, the largest reflecting telescope in the Southeast, for the astronomy department.

Equally exciting are the prospects for the future of the science department, with plans already drawn up for a new science hall and a new observatory.

HIDEN T. COX
Associate Professor of Biology

ELIZABETH A. CRIGLER
Associate Professor of Chemistry

LESLIE J. GAYLORD
Assistant Professor of Mathematics

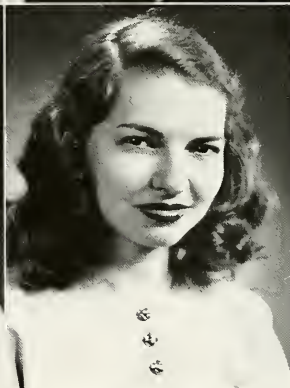
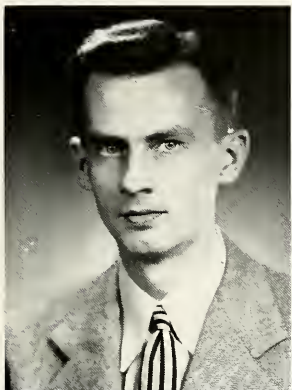

NANCY P. GROSECLOSE
Instructor in Biology

BETTY JEAN RADFORD
Instructor in Biology

ELOISE LYNDON RUDY
Instructor in Physics

ANNE TREADWELL
Assistant in Chemistry



REBECCA B. HECKARD
Assistant in Chemistry

Art

Agnes Scott's art department offers courses of study in theory, practice, and history of art for those students with casual as well as professional interest.

Courses in art provide an excellent background for enjoying the splendid exhibits of student work and the illustrated lectures which the department presents throughout the year.



PRISCILLA LOBECK
Instructor

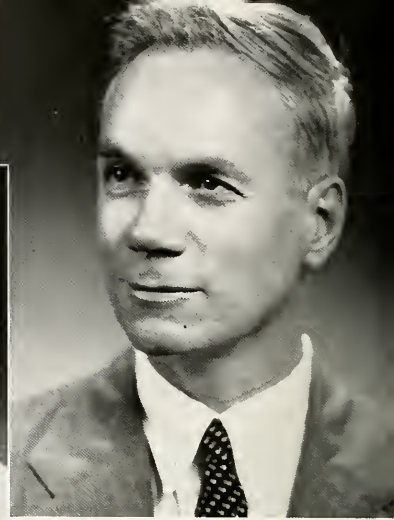

HENRY C. FORMAN
Professor

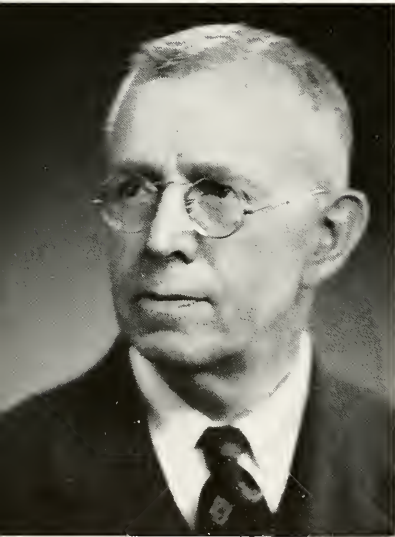

CHRISTIAN W. DIECKMANN
Professor

Music

LEWIS H. JOHNSON
Associate Professor

REBEKAH MCDUFFIE CLARKE
Instructor



The music department is one of the most active on campus. In daily chapel programs the various choirs take part, and special music programs are presented each month. Annual features of the department include the Christmas carol program and the Glee Club concert. This year, the presentation of the "Messiah" was a highlight of winter quarter.

The department gives instrumental and vocal instruction and offers excellent courses in theory and appreciation.



ISABEL M. BRYAN
*Part-Time Instructor
in Piano*



LILLIAN R. GILBREATH
*Part-Time Instructor
in Piano*



RUTH D. SMITH
*Part-Time Instructor
in Violin*



PAUL L. GARBER
Professor

Bible

SAMUEL B. CARLLEDGE
Visiting Professor



FELIX B. GEAR
Visiting Professor



The Bible department strives to aid every student in possessing the Bible both intellectually and spiritually. It is taught as a text, with attention to accuracy and scholarship. The Bible is also presented as a source of inspiration and help for spiritual life both now and in the future.

In addition to "Study of the Bible," other courses such as "Church History" and "Comparative Religions" are offered.

Speech

The Agnes Scott speech department is one of the best known on campus. It endeavors to give all students a foundation for developing a well-modulated voice and correct diction. In its reading and dramatic courses the speech department teaches play-production and dramatic expression. It also sponsors the college dramatic club, Blackfriars.

ROBERTA WINTER
Instructor



FRANCES K. GOOCH
Associate Professor

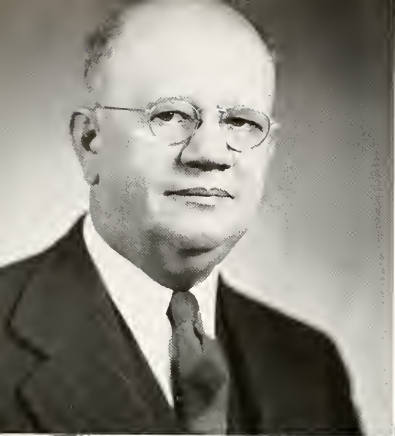

Philosophy, Education and Psychology

Psychology, a subject of ever-widening interest, draws many majors each year. Students planning to go into any field of work find that a deeper understanding of human nature is of the utmost importance.

For those interested in the revelation of truth to others through teaching, the education courses are essential. Winter quarter always finds many students beginning duties as practice teachers.

The philosophy department added a new course this year, "The Philosophy of the Christian Religion," taught by Dr. Alston. This department is always challenging to thoughtful students.



MILDRED R. MELL
Professor



S. GUERRY STUKES
*Professor of Philosophy
and Education*

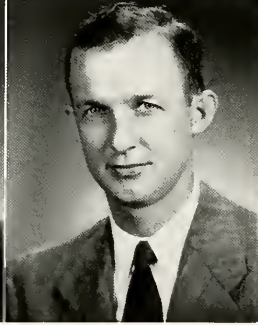

EMILY S. DEXTER
*Associate Professor of
Philosophy and Education*

KATHARINE T. OMIWAKE
*Associate Professor
of Psychology*

SAMUEL P. WIGGINS
*Instructor in
Teacher Education*



ANNA GREEN SMITH
Associate Professor



Sociology and Economics

The study of economics and sociology helps students to achieve understanding of the problems and workings of the world. Underlying principles in business, money, and finance are brought to light by the study of economics. A knowledge

of sociology enables the student to understand the origins, functions, and motives of modern society. Interest in social problems is fostered by field trips and studies of conditions in and around Atlanta.

Physical Education



EUGENIA C. JONES
Professor

EUGENIE L. DOZIER
Instructor

HELENA WILLIAMS
Assistant

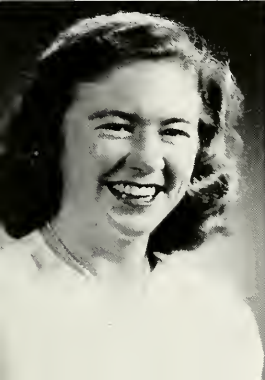

LLEWELLYN WILBURN
Associate Professor



HARRIETTE H. LAPP
Assistant Professor



Agnes Scott's physical education department shoulders the responsibility for health and fun on the campus. The objectives of the department are to provide for the physical well-being of individual students through physical examinations and a carefully regulated program of exercise and to afford a means of recreation for every person on campus. Archery, tennis, badminton, swimming, dancing, and team sports are included in the varied physical education program.

Faculty pow-wow.





Reese, Kate, Liz, and Ann pause on the steps of Presser.

Senior Class

OFFICERS

REESE NEWTON
 ELIZABETH WILLIAMS
 ANN FAUCETTE
 KATE THOMSON

President
Vice-President
Secretary
Treasurer



It's lunch time for day students.



You name it, I'll feed it!



All the beauties of springtime.

The most talented one.



Now we're really seniors!

We enjoy our last day of little-girlhood.

Seniors



MARY PAYNE AICHEL
Jacksonville, Florida
Bible



MATILDA ALEXANDER
Decatur, Georgia
Mathematics



DOROTHY ALLAIN
Avondale Estates, Georgia
Biology



MARY JO AMMONS
Augusta, Georgia
Chemistry-Mathematics

Seniors



ANN SHIRLEY ANDERSON
Charleston, South Carolina
English



MARIAM FRANCES ARNOLD
Griffin, Georgia
Psychology



BETTY LOU BAKER
Atlanta, Georgia
Biology-Psychology



MARTHA FAY BALL
Atlanta, Georgia
History-Political Science

Seniors



JOSEPHINE BARRON
Atlanta, Georgia
History-Political Science

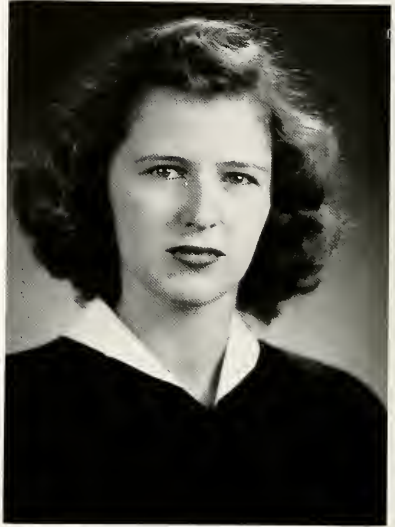

WILLA WAGNER BEACH
Atlanta, Georgia
Mathematics



LOUISA BEALE
Bowling Green, Virginia
English



ELEANOR BEAR
Richmond, Virginia
English

Seniors



BETTY LARETTE BEDDINGFIELD
Vienna, Georgia
Psychology



BETTY BRIGHT BLACKMON
Columbus, Georgia
Psychology



JULIA BLAKE
Tallahassee, Florida
History-Political Science-Psychology



ANN CAROL BLANTON
Farmville, Virginia
History

Seniors



MARTHA ANN BOARD
Pulaski, Virginia
Bible



SUSAN DOWDELL BOWLING
La Fayette, Alabama
Mathematics-Psychology



FRANCES MARION BRANNAN
Atlanta, Georgia
Psychology-Botany



NELDA BRANTLEY
Decatur, Georgia
Psychology

Seniors



MARGARET ELIZABETH BREWER
Atlanta, Georgia
Journalism-Spanish



MARYANNE UNDERHILL BROUN
Roanoke Rapids, North Carolina
Psychology



MILDRED BROYLES
Atlanta, Georgia
Psychology



MELDA BURDSAL
Avondale Estates, Georgia
Economics-Sociology

Seniors



JACQUELIN JACOBS BUTTRAM
Atlanta, Georgia
English



PEGGY PITTARD CARROLL
Emory University, Georgia
Biology



ROBERTA CATHCART
Anderson, South Carolina
History-Political Science



HELEN CHRISTIAN
Elberton, Georgia
Psychology

Seniors



DOROTHY PORTER CLEMENTS
Orlando, Florida
History



BARBARA COCHRAN
Atlanta, Georgia
Psychology



JULIANNE COOK
Atlanta, Georgia
Psychology



LEONORA COUSAR
Florence, South Carolina
Mathematics-English

Seniors



HELEN MARIE CRAWFORD
Decatur, Georgia
Mathematics-Spanish



ALICE CHILDRESS CRENSHAW
Bristol, Tennessee
Psychology



ALPHA JOSEPHINE CULP
Fort Mill, South Carolina
Music



SIDNEY ETHEL CUMMINGS
Brinson, Georgia
History

Seniors



MARIE HAYGOOD CUTHBERTSON
Charlotte, North Carolina
History-Political Science



JUNE B. DAVIS
Stamps, Arkansas
Botany



ELIZABETH R. DAVISON
Opelika, Alabama
Psychology



BETSY ANN DEAL
Forest City, North Carolina
Psychology

Seniors



MARGARET STEELE DENDY
Pelzer, South Carolina
Biology

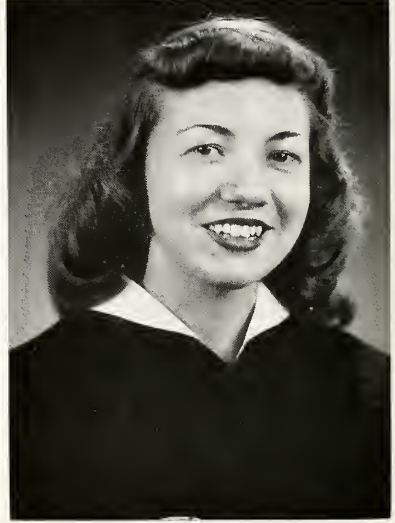

NANCY ELIZABETH DENDY
Orlando, Florida
English-Music



SUE TIDWELL DIXON
Atlanta, Georgia
English



JANE DAVID EFURD
Atlanta, Georgia
History-Political Science

Seniors



SALLY ELLIS
Owatonna, Minnesota
Mathematics

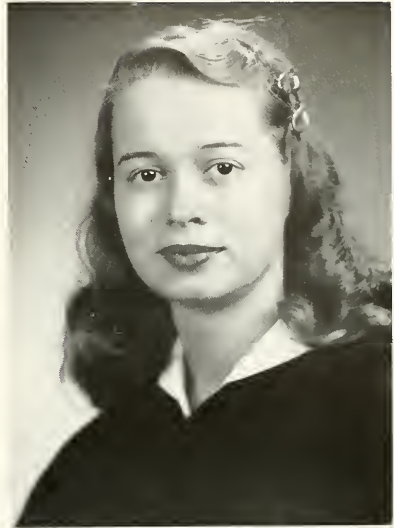

BETTY JEANNE ELLISON
Meridian, Mississippi
Mathematics-Bible



KATE DURR ELMORE
Montgomery, Alabama
English



ANN FAUCETTE
Bristol, Tennessee
Bible

Seniors



EVELYN FOSTER
McDonough, Georgia
Art



NANCY FRANCISO
Columbus, Georgia
Biology-Chemistry



BARBARA LANE FRANKLIN
Statesboro, Georgia
Economics-Sociology



BETTY LOU FRANKS
Decatur, Georgia
Art-French

Seniors



KATHERINE GEFFCKEN
Dunwoody, Georgia
Classical Language and Literature



MARTHA SUSAN GODDARD
Decatur, Georgia
German-Biology



MARJORIE HOWARD GRAVES
Columbus, Georgia
Mathematics-Spanish



JEAN DAVIDSON HARPER
Tuscumbia, Alabama
Music

Seniors



ANNE FLORINE HAYES
Decatur, Georgia
Psychology



MARY ELIZABETH HAYS
Chamblee, Georgia
Mathematics-Physics



MARY HELEN PHILLIPS HEARN
College Park, Georgia
Spanish



MARY EMELIE HEINZ
Columbia, South Carolina
Psychology

Seniors



ZORA D. HODGES
Atlanta, Georgia
Economics-Sociology-Mathematics



NANCY BAILEY HUEY
Mt. Pleasant, Tennessee
Psychology



HENRIETTA CLAIRE JOHNSON
Columbia, South Carolina
Biology



NANCY ADAIR JOHNSON
Jacksonville, Florida
History-Spanish

Seniors



MARY FRANCES JONES
Atlanta, Georgia
English



WINIFRED JANE LAMBERT
Atlanta, Georgia
Mathematics



JOAN LAWRENCE
Akron, Ohio
Economics



CHARLOTTE R. LEA
Atlanta, Georgia
Chemistry-Mathematics

Seniors



LORTON LEE
Atlanta, Georgia
History-Political Science



RUBY HACKMAN LEHMANN
LaGrange, Georgia
Music



LOUISE REBECCA LEVER
Winder, Georgia
Spanish



VIRGINIA LOUISE LOCKHART
Atlanta, Georgia
History-Political Science

Seniors



FRANCES LONG
Atlanta, Georgia
History-Political Science-Psychology



HARRIET ANN LURTON
Pensacola, Florida
History-Political Science-Economics-Sociology

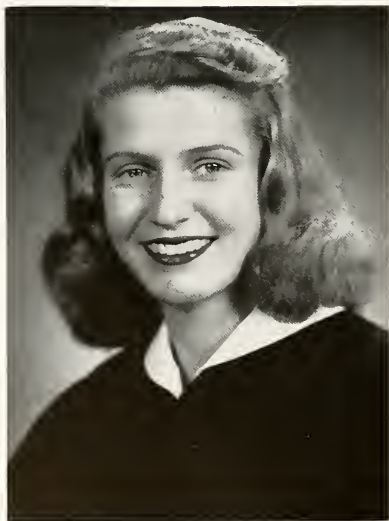

PATRICIA RUTH MCGOWAN
Nashville, Tennessee
Mathematics-Biology



KATHERINE BACON MCKOY
Greenville, South Carolina
Spanish

Seniors



EUGENIA IRENE McLEOD
Lockhart, Alabama
English-French

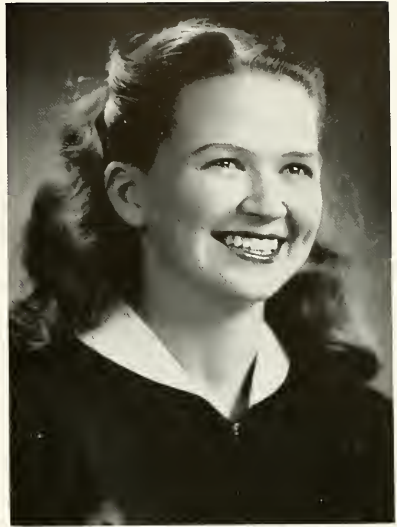

LUCY GROVENSTEIN McNEILL
Decatur, Georgia
Economics-Sociology-Spanish



ERMA MYRLINE MILES
De Funiak Springs, Florida
English



IVY PATRICIA MORRIS
Charleston, West Virginia
English

Seniors

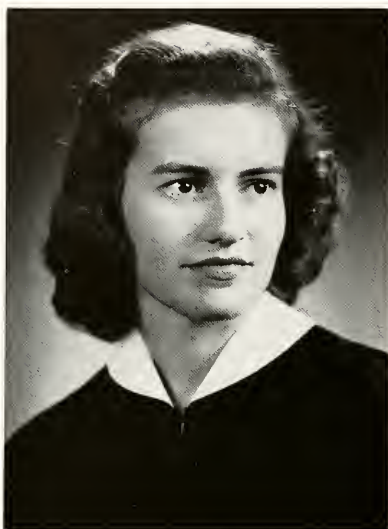

RUTH HUNT MORRIS
New Bern, North Carolina
English



DOROTHY MAHON MORRISON
Sanford, Florida
English



MARTHE REESE NEWTON
Decatur, Georgia
English



ANNE FARRINGTON O'SULLIVAN
Atlanta, Georgia
English-Spanish

Seniors



LAURA DELL PARKERSON
Decatur, Georgia
Economics-Sociology



NANCY ALICE PARKS
Durham, North Carolina
English



MARY HANSON PARTRIDGE
Boligee, Alabama
Chemistry



MARY FRANCES PERRY
Ahoskie, North Carolina
History-Political Science

Seniors



PATRICIA A. PERSOHN
Youngstown, New York
French



CATHERINE OLIVER PHILLIPS
East Point, Georgia
Spanish



LYNN PHILLIPS
Helena, Arkansas
Spanish



GEORGIA MCKAY POWELL
Thomasville, Georgia
Psychology

Seniors



MARY GREENWOOD PRICE
Salt Lake City, Utah
English



DOROTHY PHYLLIS QUILLIAN
Atlanta, Georgia
Biology-German



JANET HAYNES QUINN
Decatur, Georgia
Spanish



MARY MacGEACHY RAMSEUR
Columbia, South Carolina
English

Seniors



EDRICE ANNE REYNOLDS
Doraville, Georgia
Mathematics-Physics



FRANCES FERGUSON ROBESON
Newport News, Virginia
History



MARY FRANCES RUSSELL
Decatur, Georgia
Mathematics



BETTY JO SAUER
Vicksburg, Mississippi
History

Seniors



BARBARA ANN SCHEELER
Decatur, Georgia
English



CARMEN SHAVER
Atlanta, Georgia
Spanish



SHIRLEY LORRAINE SIMMONS
Atlanta, Georgia
English



ANNIE CHARLES SMITH
Christiansburg, Virginia
English-French

Seniors



MARY ANN BARKSDALE SMITH
Atlanta, Georgia
Psychology



SHARON SMITH
Atlanta, Georgia
Economics-Sociology



MIRIAM STEELE
Anniston, Alabama
Biology



EDITH SUMNER STOWE
Charlotte, North Carolina
Spanish

Seniors



DORIS JEANNE SULLIVAN
Decatur, Georgia
English



WILLENE TARRY
Atlanta, Georgia
English



SARAH KATHERINE THOMSON
Homer, Louisiana
English



JEAN TOLLISON
Vidalia, Georgia
Mathematics

Seniors



NEWELL TURNER
Savannah, Georgia
English



VIRGINIA VINING
Dalton, Georgia
Economics-Sociology



VALERIA VON LEHE
Walterboro, South Carolina
Psychology



MARTHA REED WARLICK
Newton, North Carolina
History

Seniors



JULIA VALENTINE WEATHERS
Atlanta, Georgia
Economics-Sociology



OLIVE ASKEW WILKINSON
Newnan, Georgia
English



ELIZABETH WIGHTMAN WILLIAMS
Atlanta, Georgia
Psychology



HARRIOTTE WINCHESTER
Macon, Georgia
Mathematics

Seniors



ELIZABETH ANNE WOOD
Fort Valley, Georgia
German



JOHANNA SHIELDS WOOD
Dalton, Georgia
Economics-Sociology



Not pictured: RACHEL STUBBS FARRIS

Senior Gals



around . .



. . . the campus



How firm a foundation.

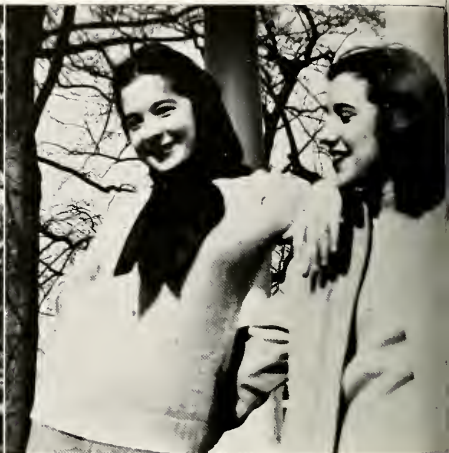

Margie and Mugsie.



Capable leaders of the Junior class are Margie, B. J., and Frances.

Junior Class

OFFICERS

| | |
|---------------------|---------------------|
| FRANCES MORRIS | President |
| MARJORIE MAJOR | Vice-President |
| BETTY JANE CROWTHER | Secretary-Treasurer |



Let's go on a picnic.

Es it wuz a widda wabbit.



It's a losing game for those Greenbacks.

Jessie and Sandy.



Juniors

- | | |
|-------------------------|-----------------------------|
| ELIZABETH ANN ADDAMS | Atlanta, Georgia |
| ANN KING ANSLEY | Decatur, Georgia |
| MARGARET LOUISE ARANT | Atlanta, Georgia |
| BETTY GODFREY ASBILL | Raleigh, North Carolina |
| CHARLOTTE ANNE BARTLETT | Tampa, Florida |
| JULIA PATRICIA BUIE | Spartanburg, South Carolina |
| MABEL ALICE BURCHFIELD | Clarkston, Georgia |
| SARA JANE CAMPBELL | Jackson, Mississippi |
| JESSIE LINN CARPENTER | Delray Beach, Florida |
| HELEN MIRIAM CARROLL | Atlanta, Georgia |



Juniors

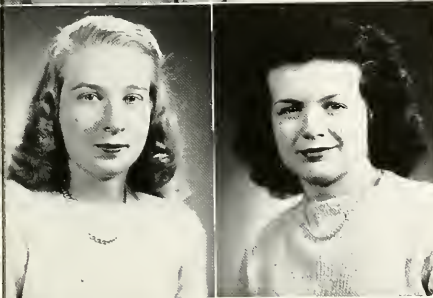
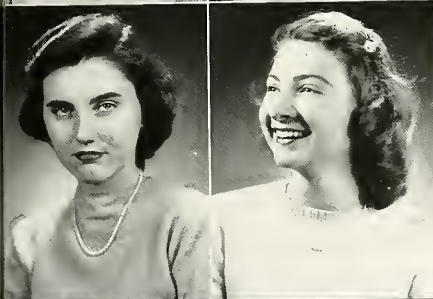
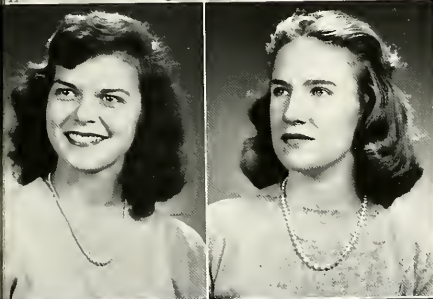
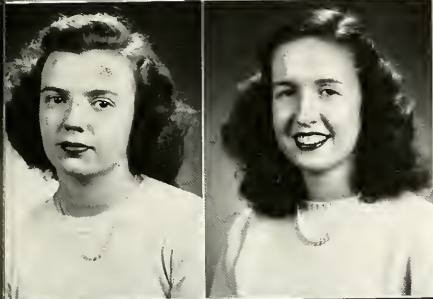
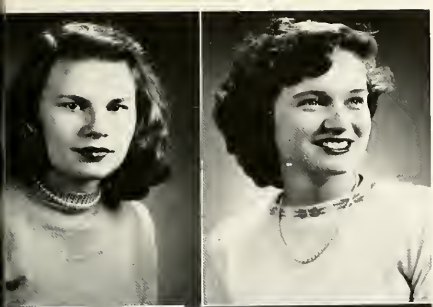

| | |
|------------------------|----------------------------|
| JO-ANNE CHRISTOPHER | Greenville, South Carolina |
| CAMA CLARKSON | Charlotte, North Carolina |
| BETTY JEAN COMBS | Nicholasville, Kentucky |
| JANE DURHAM COOK | Richmond, Virginia |
| BERYL KATHERINE CREWS | Huntington, West Virginia |
| BETTY JANE CROWTHER | Honea Path, South Carolina |
| GRACE NELL DAHLBERG | Atlanta, Georgia |
| CATHERINE LENOIR DAVIS | Liberty, South Carolina |
| DOROTHY DAVIS | Mason, Tennessee |
| MARTHA JANE DAVIS | Decatur, Georgia |

Juniors

PATRICIA ANN DEFORD Atlanta, Georgia

KATHERINE DICKEY Atlanta, Georgia

ELIZABETH HENRY DUNLAP York, South Carolina

DIANA GERTRUDE DURDEN Albany, Georgia

HELEN HOPE EDWARDS Auburn, Alabama

JEAN EDWARDS Saluda, South Carolina

CHARLOTTE EVANS Talladega, Alabama

MILDRED CARRINGTON FLOURNOY Brodnax, Virginia

GUSSIE SINCLAIR FOSTER Roswell, Georgia

EVA SUE FOUNTAIN Atlanta, Georgia

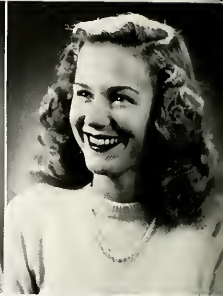

Juniors

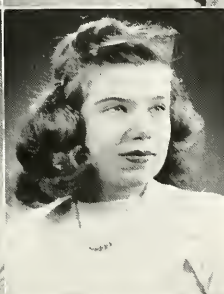
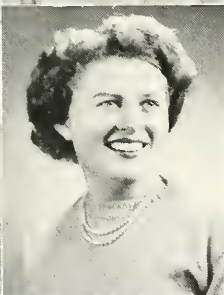
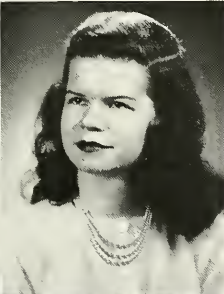
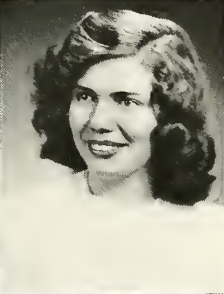
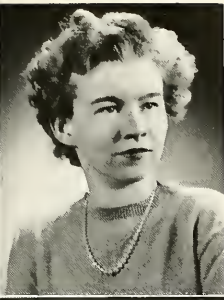

LYDIA LEE GARDNER Danville, Virginia

CAROLYN WORTH GARRISON Atlanta, Georgia

ANN DALPE GEBHARDT Columbus, Ohio

ROSE ELLEN GILLAM Atlanta, Georgia

FRANCES MARIE GIVENS Decatur, Georgia

MARGARET GLENN Atlanta, Georgia

JULIA PRATT GOODE East Point, Georgia

ELIZABETH ANN GRIGGS Conyers, Georgia

MARY ANN INGE HACHTEL Atlanta, Georgia

MARGARET ANNE HADEN Charlottesville, Virginia

Juniors

KATHLEEN CONARD HAFF San Juan, Puerto Rico

SARAH ISABEL HANCOCK Decatur, Georgia

LOUISE FRANCES HARANT Atlanta, Georgia

JULIA MARIA HENG Augusta, Georgia

JESSIE AIKEN HODGES Rogersville, Tennessee

MARGARET WEBB HOPKINS Brunswick, Georgia

FRANCES L. HOWERTON Charlotte, North Carolina

ANNE IRWIN Atlanta, Georgia

MARIE JOSEPHINE KANE Atlanta, Georgia

HAZEL BERMAN KARP Atlanta, Georgia



Juniors

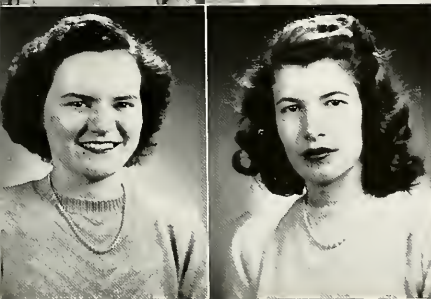
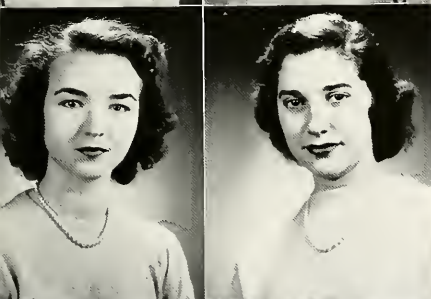
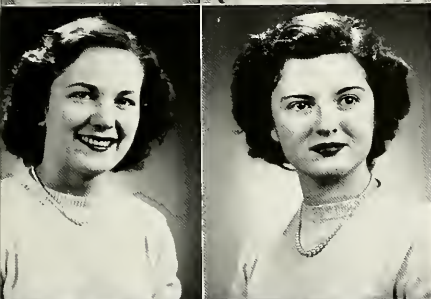
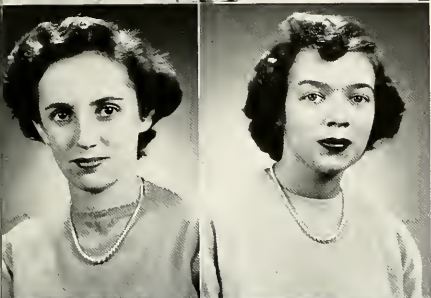
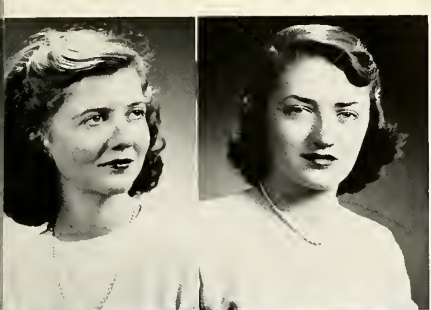

DONNA BARNETT KNAUER Atlanta, Georgia

LILLIAN LASSETER Springfield, Illinois

BARBARA ELIZABETH LAWSON Cristobal, Canal Zone

ADELE PARKHURST LEE Decatur, Georgia

NORAH ANNE LITTLE Wichita Falls, Texas

EVELYN DORIS LONG Atlanta, Georgia

LEW ELLYN BESS LUNDEEN Stone Mountain, Georgia

MARJORIE GILMORE MAJOR Hendersonville, N. C.

ALLINE BALLARD MARSHALL Albany, Georgia

NANCY RANDOLPH MARTIN Miami, Florida

Juniors

JANE TODD McCAIN Southern Pines, North Carolina

MARY ALICE McDONALD Columbus, Georgia

BARBARA LANIER MCGEE Atlanta, Georgia

HARRIOTT ANN MCGUIRE Wooster, Ohio

CAROLYN SUE McSPADEN Charlotte, North Carolina

DOROTHY MEDLOCK Decatur, Georgia

GRETTA RUTH MOLL Cochran, Georgia

MARY FRANCES MORRIS New Bern, North Carolina

MARCELLA JEAN NIVEN Dunedin, Florida

JANE DOWDY OLIVER Vidalia, Georgia

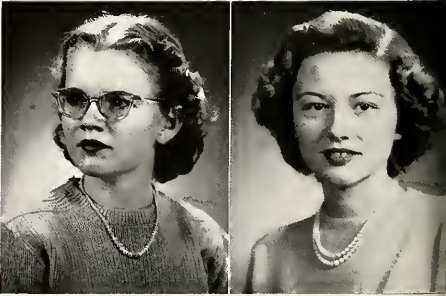
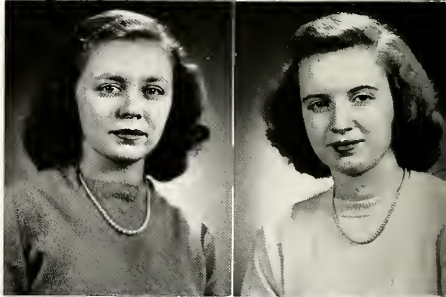
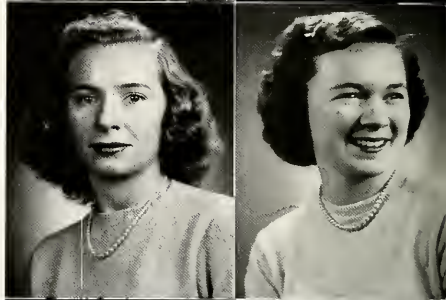

Juniors

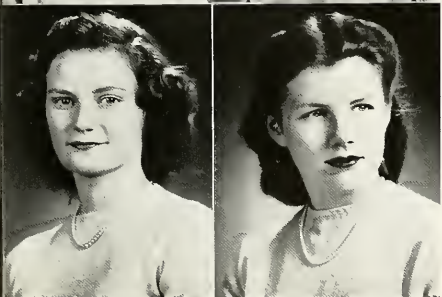
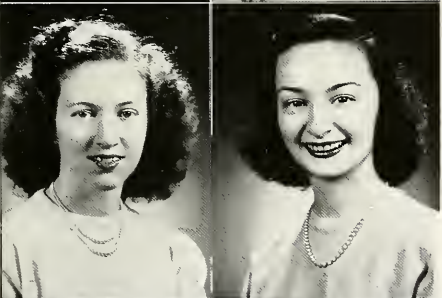
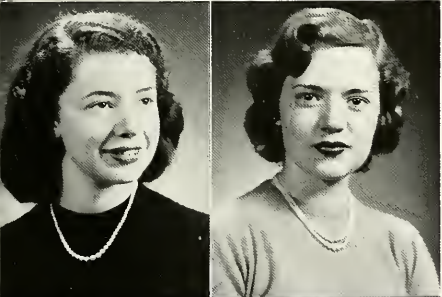
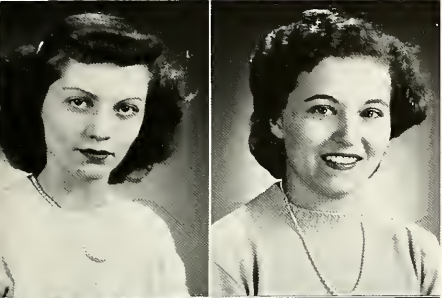
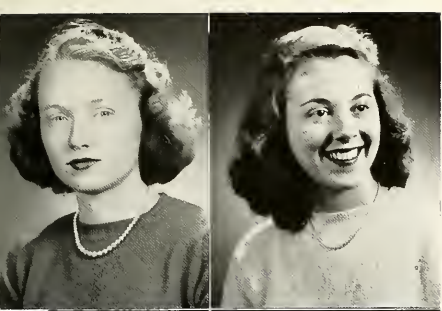

NANCY JEAN OSBORN Chickamauga, Georgia

FAYE PATTERSON OVERTON Shelby, North Carolina

MARY OLIVE PARTEE Decatur, Georgia

GENIE DEAN PASCHAL Dawson, Georgia

VIVIENNE PATTERSON Chester, South Carolina

IDA PENNINGTON Atlanta, Georgia

PEGGY IRENE PENUEL Atlanta, Georgia

HELEN JOANN PETERSON Ailey, Georgia

POLLY ANNA PHILIPS Atlanta, Georgia

BETTY RIKE PHILLIPS Atlanta, Georgia

Juniors

ANN HUBBARD PITTS Seneca, South Carolina

JOANN PLASTRE Wilmington, North Carolina

EMILY LOWE POPE Decatur, Georgia

JUNE BLYTHE PRICE Greenville, South Carolina

EMILY ANN REID Chattanooga, Tennessee

ALBERTA JOYCE RIVES Atlanta, Georgia

ANNE ALDRIDGE ROBERTS Atlanta, Georgia

ELEANOR RYAN Atlanta, Georgia

MARY CAROLYN SCHWAB Decatur, Georgia

VERLA JANE SHARKEY Atlanta, Georgia

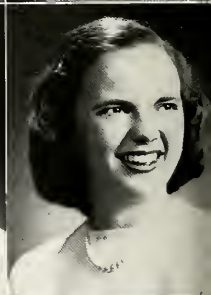
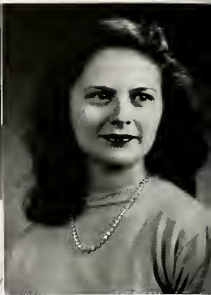

Juniors

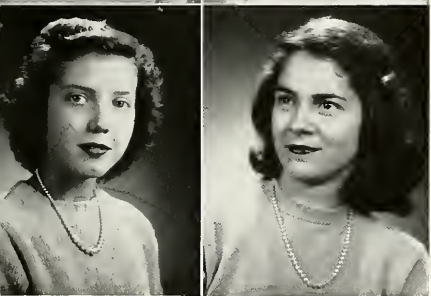
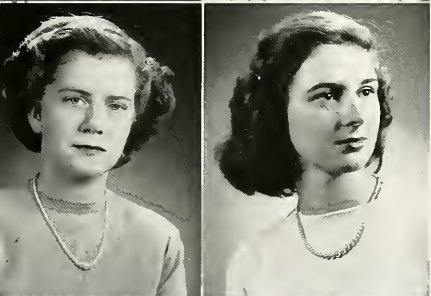
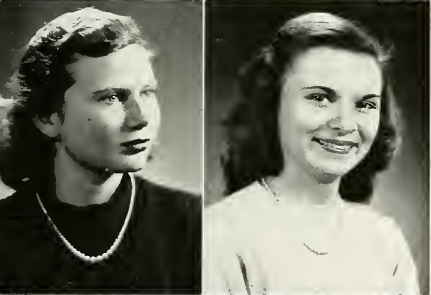
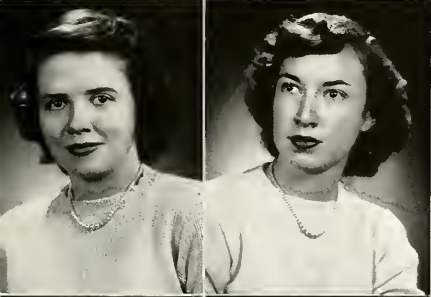
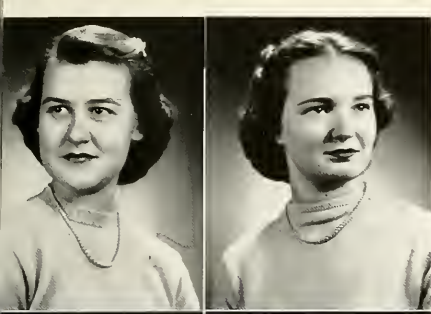

MARY VIRGINIA SKINNER Jacksonville, Florida

JANET GARVIN SOWELL Brewton, Alabama

MARTHA ELIZABETH STOWELL Decatur, Georgia

SALLY RHETA THOMPSON Easley, South Carolina

KARIN M. THORBECKE Atlanta, Georgia

ISABEL TRUSLOW Richmond, Virginia

SARAH ELLEN TUCKER Laurel, Mississippi

BETTY COLE VAN HOUTEN Atlanta, Georgia

MARTHA TERRELL WARBURTON Williamsburg, Virginia

MARY LOUISE WARLICK Statesville, North Carolina

Juniors

ELIZA WHITE Atlanta, Georgia

NANCY GREENE WILKINSON . Greenwood, South Carolina

CATHERINE ANN WILLIAMSON . Monticello, Arkansas

FLORENCE BELLWOOD WILLIAMSON . Woodville, Virginia

MARTHA HELEN WILLIAMSON . Atlanta, Georgia

MARGARET ELIZABETH WILLINGHAM . Atlanta, Georgia

MARY IDA WILSON Atlanta, Georgia

LENORA ANN WINDHAM Opelika, Alabama

BARBARA ANN YOUNG Atlanta, Georgia

Not Pictured

MARGUERITE JACQUELYN JACKSON . Atlanta, Georgia

MILDRED BALDWIN LEIGH . Atlanta, Georgia

PATTY RALEIGH PHILLIPS . Richmond, Virginia

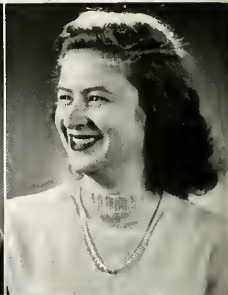



Captain Mary Louise Warlick chooses Elizabeth Williams to reign over Junior Joint as "Magnolia."

The curtain falls on the Junior's Showboat to end an evening of first-rate entertainment.





*Jenelle and Barbara linger a while
on the library steps.*



Um-m — the messier the better!

Sophomore Class

OFFICERS

| | |
|----------------------|---------------------|
| MARY LOUISE MATTISON | President |
| FRANCES SMITH | Vice-President |
| TINY MORROW | Secretary-Treasurer |

Mary Lou, Tiny, and Country enjoy the sunshine.





Sophomores show their artistic talent.

*"Drink 'em down, Katta Alpha,
drink 'em down."*

Some people do enjoy it!

*Charity, Nancy, Page, and Betty
enjoy a spring afternoon.*

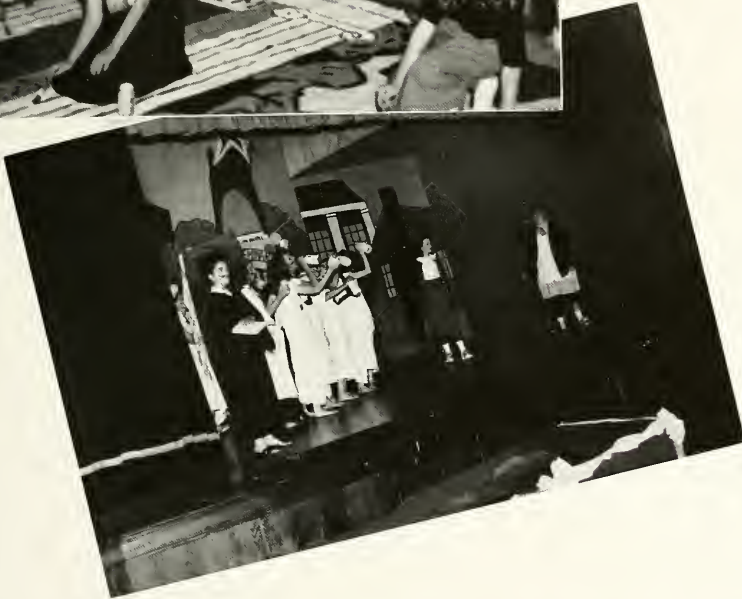

Sophomores



| | | | |
|-------------------------|----------------------|--------------------------|---------------------------|
| DOROTHY ELIZABETH ADAMS | Atlanta, Georgia | VIRGINIA STANFORD ARNOLD | Newnan, Georgia |
| ESTHER ADLER | Thomasville, Georgia | ETHEL ELIZABETH AVERILL | Montezuma, Georgia |
| GAIL RAYSOR AKERS | Atlanta, Georgia | MARY HAYES BARBER | Pittsboro, North Carolina |
| MARIJEAN ALEXANDER | Decatur, Georgia | NOEL HALSEY BARNES | Atlanta, Georgia |
| NANCY NISBET ANDERSON | Atlanta, Georgia | CELESTE BARNETT | Washington, Georgia |

| | |
|--------------------------|--------------------------|
| CHARITY GERTRUDE BENNETT | Waycross, Georgia |
| SU CAROLYN BONEY | Decatur, Georgia |
| REBECCA ANN BOWMAN | Cleveland, Tennessee |
| ANNE BROOKE | Decatur, Georgia |
| JOAN NITA BROWN | San Luis Rey, California |

Sophomores



| | | | |
|----------------------|----------------------------|----------------------|------------------|
| JOAN BUCKNER | Braintree, Massachusetts | FRANCES BENBOW CLARK | Atlanta, Georgia |
| BARBARA ANN CALDWELL | Gay, Georgia | MARY GEORGE CLINE | Atlanta, Georgia |
| MARY LOVE CAMPBELL | Smithfield, North Carolina | JOAN COART | Atlanta, Georgia |
| MARY REGINA CANTRALL | Atlanta, Georgia | JO ANN COBB | Ocala, Florida |
| VIRGINIA DEY CHARD | Petersburg, Virginia | JIMMIE LEE COBBLE | Atlanta, Georgia |

| | |
|------------------------|---------------------|
| BETTY JANE COOK | Atlanta, Georgia |
| PATRICIA ANN COOPER | Enterprise, Alabama |
| ESTHER LETICIA CORDLE | Augusta, Georgia |
| JO ANN ELIZABETH CRAIG | Dacula, Georgia |
| VIVIAN ANN CRUZE | Atlanta, Georgia |

Sophomores



JULIA REYNOLDS CUTHBERTSON
 NORMA ANDREA DALE
 MARY ANNA DAVALT
 SALLY LOU DICKERT
 ANNE VIRGINIA DUNN

Charlotte, N. C.
 Columbia, Tennessee
 Charlotte, North Carolina
 Atlanta, Georgia
 Camilla, Georgia

BETTY LOUISE ESCO
 VIRGINIA FEDDEMAN
 ELIZABETH RIDLEY FINNEY
 LORNA SUZANNE FLOYD
 SARA LUVERNE FLOYD

Decatur, Georgia
 Chester, Pennsylvania
 Columbia, Tennessee
 Decatur, Georgia
 Decatur, Georgia

BETTY JANE FOSTER
 BARBARA ANN FUTRAL
 ALICE CAROLYN GALBREATH
 SUSAN RAE GAUGER
 ANN ELIZABETH GOODWYN

Atlanta, Georgia
 Griffin, Georgia
 Hattiesburg, Mississippi
 North Augusta, South Carolina
 Atlanta, Georgia

Sophomores



ANNA GOUNARIS

SALLY ANN GREEN

JOYCE HELEN GREENBAUM

FREDDIE MARYLIN HACHIEL

CORNELIA SPARKS HALE

Savannah, Georgia

Danville, Virginia

Atlanta, Georgia

Atlanta, Georgia

Tuscaloosa, Alabama

FRANCES WILLIAMS HALE

BETTY BEATRICE HARRELL

DOROTHY JEAN HARRISON

LOUISE BRYANT HERTWIG

WINIFRED LOUISE HORTON

Tuscaloosa, Alabama

Savannah, Georgia

Sandersville, Georgia

Macon, Georgia

Atlanta, Georgia

NANCY LUCILE HUDSON

ELLEN CLYDE HULL

CLAUDIA LOUISE HUNT

EDNA MARGARET HUNT

MARY PAGE HUTCHISON

Paris, Kentucky

Marion, Virginia

Sewanee, Tennessee

Griffin, Georgia

Leesburg, Virginia

Sophomores



| | | | |
|--------------------------|---------------------------|-----------------------|----------------------------|
| SARA ELIZABETH JACKSON | Rock Hill, South Carolina | ANNE LOUISE KINCAID | Moultrie, Georgia |
| AMY WHITFIELD JONES | West Point, Georgia | JEANNE TONER KLINE | High Point, North Carolina |
| VIRGINIA ADAIR KAY | Byron, Georgia | HARRIET JANE LAMASTER | Clemson, South Carolina |
| GERALDINE MARIE KEEF | Chattanooga, Tennessee | VIRGINIA LAMB | Cordele, Georgia |
| CHARLOTTE KEY | Knoxville, Tennessee | CATHARINE ANNE LAUFER | Newark, New Jersey |
| | | | |
| SARAH BABETTE LEVY | Shreveport, Louisiana | | |
| BETTY MARIE LIBBEY | Atlanta, Georgia | | |
| MARY CAROLINE LINDSAY | Atlanta, Georgia | | |
| KATHARINE WARREN LOEMKER | Atlanta, Georgia | | |
| MARTHA VENABLE LONG | Austin, Texas | | |

Sophomores



DOLORES MARTIN Pittsburgh, Pennsylvania
 MARY LOUISE MATTISON Anderson, South Carolina
 JANETTE MATTOX Enterprise, Alabama
 PATRICIA McCARTNEY Atlanta, Georgia
 ELEANOR McCARTY Dalton, Georgia

BETTY LEE McCLAIN
 CATHARINE McGAULY
 JIMMIE ANN McGEE
 SARAH ALLEN McKEE
 JACKIE SUE MESSER

Marble Hill, Georgia
 Pensacola, Florida
 Start, South Carolina
 Mottilton, Arkansas
 Waynesville, North Carolina

MARIE MILIKIN Jesup, Georgia
 ANN ELIZABETH MILLER Covington, Georgia
 MARTHA McGREGOR MITCHELL Livingston, Alabama
 JULIANNE MORGAN Cedartown, Georgia
 MONNA LEA MORRELL Roxboro, North Carolina

Sophomores



| | | | |
|---------------------------|--------------------------|-----------------------|-----------------------|
| LULA DEAN MORRIS | Jackson, Mississippi | MARJORIE CLAIRE ORR | Marietta, Georgia |
| TINY MARGUERITE MORROW | Hendersonville, N. C. | JACQUELYN PALMER | Decatur, Georgia |
| CAROL LOUISE MUNGER | Chattanooga, Tennessee | ALTA LEE PATCH | Moultrie, Georgia |
| BETTY JEAN NEEL | Atlanta, Georgia | BILLIE CAROL PETTIT | Cartersville, Georgia |
| KATHERINE MARIE NELSON | Palatka, Florida | MIRIAM PHILIPS PLATIG | Atlanta, Georgia |
| ELIZA GASTON POLLARD | Columbia, South Carolina | | |
| BARBARA QUATTLEBAUM | Savannah, Georgia | | |
| ELIZABETH JACKSON RAGLAND | Richmond, Virginia | | |
| MARY BETTY RAWLS | Williamson, Georgia | | |
| CHRISTIE WILTON RICE | Richmond, Virginia | | |

Sophomores



STELLA LOUISE ROBEY

Savannah, Georgia

ANNE HATHAWAY SEARS

Atlanta, Georgia

VIRGINIA ELLIOTT ROGERS

Sanford, North Carolina

MARIANELA SEGURA

Ponce, Puerto Rico

SARA MCKEE SAMONDS

Durham, North Carolina

MARY ELIZABETH SHONTZ

Cleveland, Tennessee

LOUISE SANFORD

Prattville, Alabama

ANNELLE SIMPSON

Gastonia, North Carolina

ELAINE SCHUBERT

Decatur, Georgia

FRANCES LEE SMITH

Atlanta, Georgia

RUTH JENELLE SPEAR

Kinston, North Carolina

CELIA SPIRO

New York, New York

BARBARA LOUISE STANTON

Anderson, South Carolina

MARTHA ANN STEGAR

Abingdon, Virginia

MARY STUBBS

Savannah, Georgia

Sophomores



MARJORIE HOOPER STUKES
 SALLY LOUISE THOMASON
 MARY ALLEN TUCKER
 RUTH ROSS VINEYARD
 MARGARET WAGER

Decatur, Georgia
 Copperhill, Tennessee
 LaFayette, Alabama
 Mobile, Alabama
 Atlanta, Georgia

CATHERINE CANDLER WARREN
 MARTHA MARILYN WEARLEY
 ANNA ELIZABETH WELLS
 ELIZABETH ANN WILLIAMS
 JOAN YVONNE WILLMON

Atlanta, Georgia
 Clarksville, Tennessee
 Houston, Texas
 Sandston, Virginia
 Decatur, Georgia

ALLA EUGENIA WILSON
 BETTYE SHIPMAN WILSON
 ELIZABETH PEEPLES WILSON
 JOANN WOOD
 ANN MARIE WOODS

Danville, Virginia
 Shelbyville, Kentucky
 Atlanta, Georgia
 Schenectady, New York
 Atlanta, Georgia

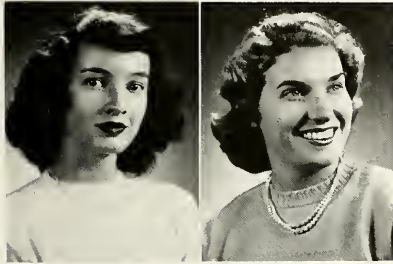

SUSAN YARBROUGH
 BETTY ZIEGLER

Waycross, Georgia
 College Park, Georgia

Not Pictured

MARION ELIZABETH FLOWERS Clarkston, Georgia
 LOUISE HARANT Atlanta, Georgia
 CAROLYN LEE Washington, D. C.
 HAROLDINA LEE Chamble, Georgia
 JOAN STICKNEY Atlanta, Georgia

Aw, come on, Fritzi, do your stuff!



*But really,
 I'm quite
 normal.*



Look, real snow!





Leading Freshman class activities are Muriel, Helen Jean, and Sybil.

Freshman Class

OFFICERS

SYBIL CORBETT

HELEN JEAN ROBERTS

MURIEL GEAR

President

Vice-President

Secretary-Treasurer

*And just look what
White House has to offer!*

*Frosh chat with their dates at the
Cotillion party.*





Rubba Dub Dub ...

Christmas gift!

*Kathryn, Jean, and Jane stop
by the Tea House for a coke
before retiring.*

*We want that big
Black Cat!*



Freshmen



| | |
|--------------------------------|---------------------------|
| DOROTHY MOORE ALLISON | Lawrenceville, Georgia |
| MILLIE LOU ALLISON | Roswell, New Mexico |
| CHARLOTTE CATHERINE ALLSMILLER | Winchester, Kentucky |
| ATALANTE ANASON | Atlanta, Georgia |
| SARAH MARGARET ANDES | Knoxville, Tennessee |
| GRACE GARSON AUSTIN | Roswell, New Mexico |
| LILLIAN COLLIER BEALL | Atlanta, Georgia |
| KATIE BERDANIS | Pensacola, Florida |
| ELAINE CHRIS BLANE | Thomasville, Georgia |
| MANIE STREET BOONE | Elkton, Kentucky |
| FRANCES ANNE BOTTOMS | Gadsden, Alabama |
| SARA ANN BOYER | Athens, Tennessee |
| MARY JANE BREWER | South Birmingham, Alabama |
| ELEANOR BRIDGMAN | Taichow, Kiangsu, China |
| STANLEY BRIGHT | Auburn, Alabama |
| BARBARA BROWN | Columbus, Georgia |
| BARBARA BROWNING | Logan, West Virginia |
| MARGARET BRYAN | Charlotte, North Carolina |
| EVELYN JEANNINE BYRD | New Orleans, Louisiana |
| LORETA JUNE CARPENTER | Richmond, Virginia |
| ZENA DORMINEY CATE | Atlanta, Georgia |
| BETTY ROSE CHENEY | Cairo, Georgia |
| JEANNE CONE | Forest Park, Georgia |
| ANNE BURTON COPE | Union Springs, Alabama |

Freshmen

SYBIL BARRINGTON CORBETT Fayetteville, North Carolina
 LANDIS LEE COTTON Atlanta, Georgia
 ALMA CAROL COX Atlanta, Georgia
 ANITA COYNE Atlanta, Georgia
 MARY ANNE CRAIG Atlanta, Georgia
 CAROLINE JO CREA College Park, Georgia
 LOREEN CROCKER Goldsboro, North Carolina
 CATHERINE GRAEBER CROWE Wilmington, North Carolina
 KATHERINE McIVER CURRIE Carthage, North Carolina
 LA BELLE DAVID Calhoun, Georgia
 NANCY ELIZABETH DEARMOND Erwin, Tennessee
 CAROLYN VERNON DENSON Opelika, Alabama
 CORNELIA STEVENSON DICKERSON Rutherfordton, N. C.
 DOROTHY DUCKWORTH Atlanta, Georgia
 CLAIRE ELIZABETH EATON Atlanta, Georgia
 MILDRED ELAINE EVANS Atlanta, Georgia
 SARAH EMMA EVANS Stone Mountain, Georgia
 ALICE FARMER Atlanta, Georgia
 MARY SWAN FEARING Radnor, Pennsylvania
 CAROLYN ANNE FORD Jackson, Mississippi
 MARIHA ELIZABETH FORTSON Atlanta, Georgia
 GWENDOLYN FOSTER Decatur, Georgia
 KATHREN FREEMAN LaGrange, Georgia
 CAROLYN RUTH GAINES Brevard, North Carolina



Freshmen



| | |
|----------------------------------|---------------------------|
| PHYLLIS GALPHIN | Charlotte, North Carolina |
| MURIEL LEONA GEAR | Decatur, Georgia |
| MYRTLE KATHRYN GENTRY | Sumter, South Carolina |
| BARBARA GRACE | Atlanta, Georgia |
| ANN GREEN | Atlanta, Georgia |
| SARAH SUSAN GUNN | Montgomery, Alabama |
| JO ANN HALL | Opelika, Alabama |
| ANN HANAHAN | Dothan, Alabama |
| LAUREL SUSAN HANCOCK | Okeechobee, Florida |
| MARTHA JEAN HANSEN | Decatur, Georgia |
| CLARE JANE HART | Atlanta, Georgia |
| MATTIE ELIZABETH HART | Gabbettville, Georgia |
| ANN TIFFIN HAYS | Mobile, Alabama |
| SHIRLEY STUTTS HEATH | Talladega, Alabama |
| ANN PARK HERMAN | LaGrange, Georgia |
| JANE HILL | Mobile, Alabama |
| JULIA ELIZABETH HOLLAND | Marietta, Georgia |
| KATHERINE ELIZABETH NIMMO HOWARD | Atlanta, Georgia |
| VIRGINIA ELISE HUGHES | Camilla, Georgia |
| SARAH HELEN HUJE | LaGrange, Georgia |
| MARY LEE HUNNICUTT | Decatur, Georgia |
| MARGARET GARWOOD INNAN | Charlotte, North Carolina |
| SIDNEY JEAN ISBELL | Marietta, Georgia |
| LOUISE MONROE JETT | Lexington, Kentucky |

Freshmen

| | |
|--------------------------|----------------------------|
| GWENELLE JOHNSON | Sumter, South Carolina |
| ROBERTA JONES | Ocala, Florida |
| MARGARET LOUISE JORDAN | Decatur, Georgia |
| JEANE JUNKER | Salisbury, North Carolina |
| MARGARET ANN KAUFMAN | Atlanta, Georgia |
| SALLY PERRY KELLY | Fort Munroe, Virginia |
| FLORA LOUIESA KIBLER | Morgantown, North Carolina |
| MARTHA HOLMES KING | Jacksonville, Florida |
| PATRICIA ANNE LANCASTER | Columbia, Kentucky |
| HELEN FRANCES LAND | New Orleans, Louisiana |
| JEANNETTE LANDER | Atlanta, Georgia |
| MARY JANE LARGEN | College Park, Georgia |
| DONNA JEANNIE LIMBERT | Atlanta, Georgia |
| ELLA JEAN LINENKOHL | Atlanta, Georgia |
| BETTY JO LINTON | Princeton, Kentucky |
| ALICE IZARD LOWNDES | Atlanta, Georgia |
| MARGARETTA LUMPKIN | Dalton, Georgia |
| DORACE MARITZKY | Homer, Louisiana |
| MARY CAROLYN MARTIN | Atlanta, Georgia |
| MARY FRANCES MARTIN | Monroe, Georgia |
| ELIZABETH WYNELLE MELSON | Atlanta, Georgia |
| BETTY ALICE MOON | Decatur, Georgia |
| LOUISE MOORE | Atlanta, Georgia |
| SYLVIA MOUTOS | Augusta, Georgia |



Freshmen



| | |
|---------------------------|-----------------------------|
| BETTY JEAN MOYER | Forest City, North Carolina |
| MARGARET RUTH NELSON | Decatur, Georgia |
| MARTHA HELEN O'FERRALL | Jackson, Mississippi |
| BEVERLY ANN OLSON | Decatur, Georgia |
| ANN MARSH PARKER | Asheville, North Carolina |
| FRANCES PAT PATTERSON | Jackson, Mississippi |
| EDITH PETRIE | Decatur, Georgia |
| BETTY ANNE PHILLIPS | Atlanta, Georgia |
| NANCY PATTERSON PHILLIPS | Atlanta, Georgia |
| JANE PUCKETT | Spartanburg, South Carolina |
| LOLA SUE PURCELL | Hammond, Louisiana |
| MABEL LOUISE PURKERSON | Greenwood, South Carolina |
| CATHERINE LEMING REDLES | Valdosta, Georgia |
| ELIZABETH JANE RICHARDSON | Atlanta, Georgia |
| LAWAHNA DAWN RIGDON | Fort Valley, Georgia |
| DOROTHY JEAN RING | Kingsport, Tennessee |
| LILLIAN OLA RITCHIE | Decatur, Georgia |
| EDITH ANN ROARK | Franklin, Kentucky |
| HELEN JEAN ROBERTS | Decatur, Georgia |
| JOANNE ROBERTS | Savannah, Georgia |
| DOROTHY JEAN ROLLINS | Decatur, Georgia |
| MIRIAM RUNYON | Decatur, Georgia |
| ADELAIDE RYALL | Waycross, Georgia |
| ALYCE RYAN | Atlanta, Georgia |

Freshmen

MARGARET LANE SANDERS Atlanta, Georgia
 ANNE FRANCES SELLS Johnson City, Tennessee
 BETTY JANE SHARPE Alma, Georgia
 JACQUELYN REESE SIMMONS Atlanta, Georgia
 KATHLEEN KELL SIMMONS Pascagoula, Mississippi
 KATHERINE JEANNE SMITH Spartanburg, South Carolina
 CAROL MILLER SOLOMON Waycross, Georgia
 DEBORAH STEVENS Jackson, Mississippi
 WINNIE LOUELLA STROZIER Atlanta, Georgia
 JOSEPHINE BARCROFT TAYLOR Atlanta, Georgia
 PATRICIA ANNE THOMASON Atlanta, Georgia
 HELEN TRITTON Atlanta, Georgia
 FRANCES VANDIVER Decatur, Georgia
 JO CAMILLE WATSON Johnson City, Tennessee
 ALTA FRANCES WAUGAMAN Atlanta, Georgia
 KATHERINE LANIER WESTBROOK Jackson, Mississippi
 CAROLYN WETTSTEIN Hopkinsville, Kentucky
 RUTH WHITING Camilla, Georgia
 LORNA WIGGINS Birmingham, Alabama
 PATRICIA JEAN WILLIAMS Sumter, South Carolina
 REBECCA ANN WILLIAMS Atlanta, Georgia
 SYLVIA SUSADA WILLIAMS Norcross, Georgia
 JANE CLAIRE WINDHAM Hope Hull, Alabama
 CATHERINE ANNE WINNINGHAM Stone Mountain, Georgia





Freshmen

LOIS JANE WOODHAM
FLORENCE WORTHY

Atlanta, Georgia
Cairo, Georgia

Not Pictured

CAROLINE CAMP
GLADYS SUE JOHNSON
NANCY LOENKER
CAROLYN WOODS

Decatur, Georgia
Columbus, Georgia
Atlanta, Georgia
Decatur, Georgia



Special Students

JOSEPHINE COMBS
MARJORIE FELDER
MARTHA KIM
GABRIELE MENGEL
MARY NORAS
EVELYN THORBECKE

Stone Mountain, Georgia
Decatur, Georgia
Seoul, Korea
Munich, Germany
Atlanta, Georgia
Atlanta, Georgia



Three cheers for the frosh!

*What will those Tech
Sigma Chi's think
of next?*



As others see us.

"...We enjoy ourselves only in our
work, our doing; and our best doing
is our best enjoyment . . ."

Jacobi

Activities







Sarah Hancock and Norah Anne Little take a few minutes off from their job.



Pen in hand and poised for action are Sue Dixon and Tilly Alexander.



The editorial staff planning this year's annual. . . . *Sitting, left to right:* Billie Powell, Julianne Cook, Bett Addams, Polly Anna Philips. . . . *Standing:* Jackie Sue Messer, Lee Cousar, Shirley Simmons, Martha Ann Stegar, Nancy Anderson, Babs Young, Frankie Howerton, Betsy Deal, Becky Bowman. . . . *Not in picture:* B. J. Ellison, Mary Frances Jones, Cissie Spiro, Sally Jackson.

The 1949 SILHOUETTE

Picturing campus life in such an eventful year as 1948-49 has made the work of the *Silhouette* staff interesting and at times somewhat frenzied. Working on the layout, following Mr. O'Kelley and his camera, and writing copy were only a few of the jobs that had to be done. Other than work there was the excitement of knowing who the beauties were and deciding on the cover design. The staff has sought to achieve a SILHOUETTE that represents through pictures the many-sided life we shared on campus in '48-'49. We hope the scenes and snaps will keep this year alive for you.

STAFF

| | |
|-----------------------------|-----------------------------------|
| TILLY ALEXANDER | <i>Editor</i> |
| SUE DIXON | <i>Associate Editor</i> |
| SARAH HANCOCK | <i>Assistant Editor</i> |
| NORAH ANNE LITTLE | <i>Assistant Editor</i> |
| BILLIE POWELL | <i>Class Editor</i> |
| BETSY DEAL | <i>Club Editor</i> |
| B. J. ELLISON | <i>Organization Editor</i> |
| LEE COUSAR, SHIRLEY SIMMONS | <i>Faculty Editors</i> |
| JULIANNE COOK | <i>Sports Editor</i> |
| MARY FRANCES JONES | <i>Feature Editor</i> |
| MARY JO AMMONS | <i>Business Manager</i> |
| JEAN NIVEN | <i>Assistant Business Manager</i> |

Bright and eager appear the advertising manager, Jean Niven, and the business manager, Mary Jo Ammons.



Peacefully resting on the lawn after chasing for ads are Ann Pitts, Janet Sowell, Charlotte Evans, Jean Niven, Jo Culp, Marie Heng, Ann Griggs. . . . *Not in picture:* Jean Edwards, Harriet Lurton, Virginia Feddeman.



Taking time to glance up from their paper are the members of the editorial staff. . . . First row, left to right: Margaret Brewer, Jo Heinz. . . . Second row: Lee Cousar, Cathy Davis, Patty Overton, Cissie Spiro. . . . Third row: Bobbie Cathcart, Mary Alice McDonald, Peggy Penuel. . . . Not in picture: Billie Powell.

The AGNES

STAFF

- | | |
|---------------------|----------------------------|
| LORTON LEE | Editor |
| BETSY BAKER | Managing Editor |
| CATHY DAVIS | Assistant Editor |
| DOROTHY MEDLOCK | Assistant Editor |
| JOANN PETERSON | Assistant Editor |
| MARY ALICE McDONALD | Feature Editor |
| MARGARET BREWER | Sports Editor |
| BILLIE POWELL | Society Editor |
| PATTY OVERTON | Copy Editor |
| LEE COUSAR | Editorial Assistant |
| JO HEINZ | Cartoonist |
| MARY AICHEL | Business Manager |
| MARY ANN HACHTEL | Assistant Business Manager |
| VIRGINIA SKINNER | Assistant Business Manager |

Betsy and Lorton, the editors of the News.

Busy at work are assistant editors Cathy Davis, Joann Peterson, and Dot Medlock.



SCOTT NEWS

With the clickety-clank of the typewriters and the scratch of many a dull pencil the campus happenings are assembled into the AGNES SCOTT NEWS.

The paper, with its motto "all the news that's safe to print," acts as the campus critic, spokesman, and calendar. With such columns as "Campus Slips," "Gripe Right," "Gals-About," and a new feature this year, "Outside A. S. C.," a column on current events, the well-read student finds she just "must" read the AGNES SCOTT NEWS.



Assistant Business Managers, Virginia Skinner and Mary Ann Hachtel, are all smiles as they sit on the front steps of Rebekah.



The News is read by its Business manager Mary Aichel.

On the steps of Main ready for those ads to come in are Mary Aichel, Ann Griggs, Mary Caroline Lindsay, Jean Niven, Betty Rawls, Mary Louise Warlick, Virginia Skinner. . . . *Not in picture:* Bobbie Cathcart, Casey Hall, Ann Haden, Susan Gauger.





These talented girls are the members of the editorial staff of the AURORA, Frankie Howerton, Kate Durr Elmore, Jo Heinz, Hunt Morris, Dot Medlock, and Marie Woods. . . . *Not in picture:* Charlise Smith, Easy Beale, Nancy Anderson, Joan Brown.

STAFF

| | |
|---------------------|------------------|
| KATHERINE GEFFCKEN | Editor |
| CHARLIE SMITH | Associate Editor |
| KATE DURR ELMORE | Assistant Editor |
| EASY BEALE | Poetry Editor |
| JO HEINZ | Art Editor |
| DOT PORTER CLEMENTS | Business Manager |

AURORA, a quarterly publication, is a literary magazine for student expression which seeks to integrate creative ability with the spirit of the college. Students are encouraged to present for publication poetry, essays, short stories, book reviews, and literary criticisms. AURORA not only stimulates and guides creative literary expression, but it also gives valuable criticism to its contributors. In addition the cover of the magazine and illustrations for stories provide opportunities for students of art to have their work recognized and enjoyed.

The AURORA



Dot Porter Clements heads up the business staff of the AURORA.



Katherine Geffcken's energy and originality make her a capable editor.



Teeka Long, Anna Wells, and Betty McClain are busy at their work as members of the business staff.

STUDENT GOVERN

Our president of Student Government is Nancy Parks.



| | |
|--------------------|----------------------------|
| NANCY PARKS | President |
| HUNT MORRIS | Vice-President |
| DOROTHY QUILLIAN | Day Student Representative |
| EASY BEALE | Orientation Chairman |
| SARAH TUCKER | Lower House Chairman |
| TODD MCCAIN | Student Recorder |
| CHARLOTTE BARTLETT | Secretary |
| HELEN EDWARDS | Treasurer |

Exec gathers for an afternoon meeting. *Seated, left to right:* Dot Quillian, Helen Edwards, Charlotte Bartlett, Nancy Parks, Hunt Morris, Todd McCain. . . . *Standing:* Jenelle Spear, Millie Flournoy, Sara Jane Campbell, Sarah Tucker, Sally Thompson, El Bear, Easy Beale, Noel Barnes, Willene Tarry, Ric Ramseur, Alice Crenshaw. . . . *Not in picture:* Bobbie Cathcart, Marjorie Stukes, Bobbie Jones, Kitty Freeman, and Emily Pope.



MENT ASSOCIATION

Student Government Association accepted its responsibility to help Agnes Scott students realize more fully their duty to live honorably and unselfishly in the college community. The Honor System was brought to the attention of each student through group discussions. The work of the newly formed house council in each dormitory brought students closer to the administration. By sponsoring the Class Spirit Cup competition, Student Government encouraged cooperation and unity within the separate classes and aided in producing a unified student body. Student Government and the campus became more aware of student problems and government through the visit of representatives of National Student Association, who focused our attention on other students throughout the nation.

Hunt Morris is Student Government's vice-president.



The members of Lower House are an important part of Student Government. . . . *First row, left to right:* Harriet Ann McGuire, Honey Browning, June Carpenter, Sarah Tucker, Shirley Simmons, Sue McSpadden. . . . *Second row:* Jane Richardson, Libby Dunlap, Ann Gebhardt, Katherine Dickey, Landis Cotton, Jessie Hodges. . . . *Third row:* Marie Heng, Dodo Martin, Gwenelle Johnson, Bettie Davison, Barbara Quattlebaum. . . . *Not in picture:* Catherine Crowe and Sally Lou Dickert.



CHRISTIAN ASSOCIATION

The activities of Christian Association this year were planned to further the theme, "Love Christ, Live Christ," and to make the entire campus feel a part of the organization. It started its campus activities by acquainting the freshmen with the churches located in the Atlanta-Decatur vicinity and introducing them to the Association at a "Halo" party. Christian Association was responsible for some of the best chapel problems of the year in sponsoring discussions of Christianity's relationship to the fields of drama, literature, music, and mathematics. New activities of the Association were founding an inter-faith council composed of the presidents of denominational groups and beginning the "C. A. Halo," the column in the *News* which reported the activities of the Association.

Off campus activities of service were work at the Negro Mission, Scottish Rite Hospital, Y.W.C.A., and Church day camps.

Dr. Donald Miller emphasized the theme "Christian Living" as he led us during Religious Emphasis Week for the third consecutive year.

The high ideals of Christian Association are manifested in its president, Mary Price.

The girls that set a high standard for Christian Association as members of the Cabinet are as follows: *First row, left to right:* Cama Clarkson, Mary Price, Ann Williamson, Nancy Dendy, Anna DaVault. . . . *Second row:* Nena Hale, Alline Marshall, Evelyn Foster, Ellen Hull, Angie Anderson, Nancy Huey, Beryl Crews. . . . *Not in picture:* Mary Hayes, Martha Warlick, Mary Jane Largen.





C. A. Council . . . *First row, left to right:* Mary Hayes Barber, Hariott Ann McGuire, Splinter Board, Marie Heng, Sue McSpadden, Libby Dunlap, Katherine Geffcken, Dodo Martin, Jean Harper, . . . *Second row:* Liz Williams, Mary Louise Warlick, Willene Tarry, Ginny Skinner, Ellen Hull, Sarah McKee, Nancy Lou Hudson, Charlotte Key, Martha Ann Stegar, Mary Ann Hachtel, Lee Cousar.

OFFICERS

MARY PRICE
 MARY HAYES
 NANCY DENDY
 CAMA CLARKSON
 ANN WILLIAMSON

President
Vice-President
Freshman Advisor
Secretary
Treasurer



Beaming after a full day of Christian Association activity are Nancy Dendy, freshman advisor, and Mary Hayes, vice-president.



Charlie Smith is seen taking advantage of one of the privileges of Religious Emphasis Week, a personal conference with Dr. Donald Miller.



"Be under the spout when the glory comes out" was the theme of C. A. Cabinet on their Fall Retreat.



*Front row, left to right: Nancy Dendy, Dot Quillian, Hunt Morris, Nancy Parks, Mary Price.
... Second row: Easy Beale, Reese Newton, Dot Porter Clements, Mary Hayes. ... Third row:
El Bear, Marie Cuthbertson, Doris Sullivan, Charlsie Smith, Tilly Alexander.*

MORTAR BOARD

The members of Mortar Board, a national honorary society for senior women, are chosen for their leadership, service, and scholarship. This year the group has sponsored a reading room, marriage classes, and teas for day students and boarders. Mortar Board was of great service in the campaign; it directed all student participation and, in order to raise money to meet its own campaign pledge, conducted a personal services organization which offered everything from shoe shines to taxi service. Mortar Board, established at Agnes Scott in 1931, is an outgrowth of the former H.O.A.S.C. which had been founded in 1916. Their purpose is to "maintain a high standard of scholarship, to recognize and encourage leadership, and to stimulate and develop a finer type college woman."



Mortar Board members Marie, Butch, and Sully do their part in making our campaign go over the goal.

The guiding light of Mortar Board, President Doris Sullivan.



Dr. Grace Sloan Overton, nationally famous lecturer on marriage and good family living, relaxes after a busy week on the campus.

Mortar Board sponsors a tea for the day students and their families.





MARY JO AMMONS
NANCY PARKS

JULIA BLAKE
MARY PRICE

SUE DIXON
ANNIE CHARLES SMITH

KATE ELMORE
EDITH STOWE

KATHERINE GEFFCKEN
DORIS SULLIVAN

HONOR ROLL

Seniors

Mary Jo Ammons
Julia Blake
Jaquelin Jacobs Buttram
Sue Tidwell Dixon
Kate Durr Elmore
Katherine Geffcken
Martha Goddard
Nan Johnson
Hunt Morris
Nancy Parks
Mary Price
Dorothy Quillian
Mary Ramseur
Annie Charles Smith
Edith Stowe
Doris Sullivan
Olive Wilkinson
Harriette Winchester

Sarah Hancock
Aline Marshall
Todd McCain
Pat Overton
Polly Anna Philips
Janet Sowell
Martha Stowell
Ann Windham

Sophomores

Virginia Arnold
Mary Hayes Barber
Noel Barnes
Frances Clark
Sally Jackson
Charlotte Key
Sarah McKee
Tiny Morrow
Carol Munger
Eliza Pollard
Martha Ann Stegar
Gene Wilson
Marie Woods

Juniors

Cama Clarkson
Rose Ellen Gillam



PHI BETA KAPPA



NAN JOHNSON
OLIVE WILKINSON

HUNT MORRIS
HARRIOTTE WINCHESTER

Mary Jo Ammons
Julia Blake
Sue Tidwell Dixon
Kate Durr Elmore
Katherine Geffcken
Nancy Johnson
Hunt Morris

Nancy Parks
Mary Price
Annie Charles Smith
Edith Stowe
Doris Sullivan
Olive Wilkinson
Harriotte Winchester

The Beta of Georgia chapter of Phi Beta Kappa, national honorary scholastic organization, was established at Agnes Scott on March 22, 1926. Agnes Scott was the one hundred and second institution and the ninth college for women to receive this recognition of scholastic excellence. Phi Beta Kappa has as its purpose "to recognize and encourage scholarship, friendship, and cultural interests."

Last year's Honor Roll. . . *Back row, left to right:* Dot Quillian, Hunt Morris, Kate Elmore, Katherine Geffcken, Ibbey Wilkinson, Doris Sullivan, Nancy Parks, Cama Clarkson, Sarah Hancock, Polly Anna Philips, Janet Sowell, Todd McCain, Pat Overton, Sarah McKeel, Marie Woods, Mary Hayes Barber, Noel Barnes. . . *Front row:* Harriotte Winchester, Edith Stowe, Mary Price, Ric Ramseur, Julia Blake, Charlotte Key, Sally Jackson, Tiny Morrow, Martha Ann Stegar.





Marie, Nancy, and Dot relax at one of Social Standard's Coffees.

Students, faculty, and parents enjoy the tea given by Social Standards for the day students and their families.

Social Standards finds an ideal leader in its chairman, Betty Blackmon.



The members of Social Standards Committee. . . . First row, left to right: Betty Blackmon, Ruth Vineyard, Janet Sowell, Jessie Carpenter, Gene Wilson, Pat Williams, Alice Crenshaw, Ellie McCarthy. . . . Second row: Lynn Phillips, Pat McGowan, Jean Harper, B. J. Ellison, May Aichel. . . . Third row: Betty Phillips, Julia Weathers, Bettie Davison, Julianne Cook, Martha Warlick. . . . Not in picture: Barbara Brown, Bobbie Cathcart.

Social Standards Committee was organized to promote the social ideal of gracious living. The group is composed of members chosen from each dormitory and representing all classes. The organization has helped to develop social life on the campus this year through etiquette classes, fashion shows, teas, posters, motion pictures, and other planned activities.

SOCIAL STANDARDS

LECTURE ASSOCIATION

This year Lecture Association's program has been exceptionally interesting and varied. The noted author and world commentator, Vincent Sheean, began the series with his lecture on the problems of India today. Margaret Webster's excellent production of Shakespeare's "Hamlet" was presented to the campus winter quarter. Robert Frost concluded the series in March with his comments and reading from his New England poetry.

First row, left to right: Anne O'Sullivan, Susan Bowling, Newell Turner, Miss Laney, Charity Bennett, Ann Williamson. . . . Second row: Charlie Smith, Louise Hertwig, Floss Williamson.

Newell Turner is the chairman of Lecture Association.

Newell Turner, Mr. Vincent Sheean, Miss Laney, and Dr. McCain form a congenial group at the reception following Mr. Sheean's lecture on "India Today."

"Agnes Scott's poet," Robert Frost, is kept busy during his visit on campus.



ETA SIGMA PHI

Eta Sigma Phi is active on campus in the encouragement of interest in the study of Greek and Latin cultures. High scholastic attainment and an interest in the classics are the requirements for membership. Activities of the club included a monthly meeting for discussion of some classical writer or topic, a Roman-style banquet in the spring to raise money for the campaign, and an informal social gathering for all classics students.



Officers of the honorary classics group are, left to right, Shirley Simmons, treasurer; Mary Aichel, vice-president; Martha Stowell, secretary; and Kate Elmore, president.



Students interested in ancient Greek and Roman culture are members of Eta Sigma Phi. . . . First row, left to right: Virginia Feddeman, Martha Weakley, Katherine Geffcken, Ann Windham. . . . Second row: Hunt Morris, Mary Aichel, Miss Glick, Louisa Beale. . . . Not in picture: Eleanor Bear, Nell Dahlberg, Dot Medlock.



Chi Beta Phi members take time off from labs. First row, left to right: Sue Dixon, Polly Anna Philips, Marie Heng, Mary Jo Ammons, Winifred Lambert. . . . Second row: B. J. Combs, Millie Flournoy, Sarah Hancock, Tilly Alexander, Dot Quillian, Butch Hays. . . . Not in picture: Sally Ellis, Mary Wilson.

CHI BETA PHI

The Alpha Sigma chapter of Chi Beta Phi, a national undergraduate science fraternity, encourages further scientific activities on campus. Members are selected on the basis of their interest in science and high scholastic attainment. The organization sponsors lectures by prominent scientists and encourages special projects. This year, Chi Beta Phi has made a special effort to help establish the Jodele Tanner Memorial Scholarship Fund. If the goal is reached the scholarship will be awarded annually to a deserving science major.



Left to right: Lee Cousar, vice-president; Willa Wagner Beach, recording secretary; Harriotte Winchester, president; Bunny Brannan, treasurer; and June Davis, corresponding secretary, lead the student scientists.

GLEE CLUB



Above, left: Previewing a new selection are Glee Club officers. *Left to right:* Vivienne Patterson, secretary-treasurer; Jean Osborn, vice-president; Pat Buie, librarian; and Susan Bowling, president. Above: Music of the Glee Club adds beauty to a chapel service. *First row, left to right:* Emily Ann Reid, Jeanne Kline, Pat Buie, Marjorie Stukes, Jean Osborn, Vivienne Patterson, Marjorie Major, Gretta Moll, Mim Steele, Ann Pitts. . . . *Second row:* Susan Bowling, Mary Noras, Carol Solomon, Jane Oliver, B. J. Ellison, Betty Asbill, Jimmie Ann McGee, and Libby Dunlap. . . . *Not in picture:* Charity Bennett, Sara Jane Campbell, Carolyn Galbreath, Norah Anne Little, Charlsie Smith, Helen Christian, Bobbie Jones, Tiny Morrow, Ann Carol Blanton, Jeannine Byrd, Helen Edwards, Kate Elmore.

Giving freely and generously of its time and talent to the college and community, the Agnes Scott Glee Club is a vital organization on campus. Outstanding performances of the club included the Christmas Carol Program, the Spring Concert, and the presentation of the "Messiah" with the glee clubs of Emory, Tech, and Columbia Seminary. In addition, the Glee Club participated in chapel services, Founder's Day radio and television broadcasts, church services, and civic club programs in Atlanta and Decatur.

Glee Club's guiding light, Mrs. Clark.

Christmas carol choir practices.



BLACKFRIARS



Above, right: Caught backstage are officers of Blackfriars. *Left to right:* Patty Persohn, vice-president; Harriotte Winchester, secretary; Polly Miles, president; and Margaret Hopkins, treasurer. . . . Above: Happy over another successful production: *First row, left to right:* Dot Quillian, Billie Powell, Shirley Simmons, Martha Warlick, Harriot Ann McGuire, Polly Miles. . . . *Second row:* Emily Pope, Edith Stowe, Henrietta Johnson, Kathie Phillips. . . . *Third row:* Jean Niven, Harriotte Winchester, Ann Windham, Greta Moll, Kate Thompson, Joann Peterson, Charlotte Key, Joan Willmon, Sally Jackson, Martha Weakley, Ann Griggs. . . . *Fourth row:* Emily Ann Reid, Diane Lee, Anne Brooke, Mary Stubbs, Joyce Greenbaum, Janeite Mattox. . . . *Fifth row:* Aline Marshall, June Davis, Bunny Brannon, Peggy Carroll, and Dot Allain. . . . *Not in picture:* Charlotte Bartlett, Becky Bowinan, Carolyn Galbreath, Jean Harper, Louise Hertwig, Amy Jones, Frances Long, Frances Smith, Val von Lehe, Willa Wagner Beach, Olive Wilkinson, Catherine McGauley, Edrice Reynolds, Dorothy Jean Harrison, Jackie Sue Messer and Carolyn Schwab.

Blackfriars, the college dramatic club, and incidentally the oldest club on campus, offers a wide variety of experience to Agnes Scott students. During play production girls may work with scenery, properties, lighting, make-up, costumes, and other back-stage necessities in addition to the all-important acting. The two major productions this year were, "Our Hearts Were Young and Gay" by Cornelia Otis Skinner, and "No Way Out" by Owen Davis. In addition to the full-length plays, several work-shop dramas were given. Nancy Parks contributed one of her plays which was produced fall quarter.

Blackfriars' chairmen.

The director, Miss Winter.





Pi Alpha Phi members ready for a battle of wits. . . . Seated, left to right: Zora Hodges, B. J. Sauer, Dot Clements, Dot Davis, Ann Carol Blanton. . . . Standing: Barbara Quattlebaum, Mary Hayes Barber, Barbara Caldwell, Rose Ellen Gilliam, Catherine Phillips, Nancy Huey, Jane Oliver, B. J. Crowther. . . . Not in picture: Kate Elmore, Jessie Hodges, Hazel Karp, Mim Steele, Virginia Vining.

PI ALPHA PHI



Pi Alpha Phi officers before a conference with Dr. Hayes. Ann Carol Blanton, president; Dot Davis, treasurer; and Dot Medlock, assistant debate manager. . . . Not in picture: B. J. Sauer, vice-president; Hazel Karp, secretary; and Dot Clements, debate manager.

Pi Alpha Phi debating society was organized in 1922, in order to develop and train intercollegiate debaters, and to promote an interest in current events.

Under the excellent leadership of Dr. George P. Hayes, Agnes Scott's society initiated the All-Southern Debate Tournament which was won this year by the Florida team. This is the only intercollegiate activity in which Agnes Scott participates. In addition to the All-Southern Tournament, Pi Alpha Phi annually conducts a tournament within the club. All participants gain valuable experience and speakers are trained to represent the school in the more important tournaments.



League members smile over election returns. . . . *Left to right:* Kate Thompson, Barbara Cochran, Zora Hodges, Fay Ball, Lucy McNeill, Mary Helen Hearn, Jo Barron, and Winifred Lambert. . . . *Not in picture:* Jimmie Lee Cobble, Helen Crawford, Sue Dixon, Pat deFord, Nancy Francisco, Mary Anne Hatchel, Jackie Buttram, Frances Long, Barbara McGee, Mary Hanson Partridge, Willene Tarry, Elizabeth Williams.

LEAGUE OF WOMEN VOTERS

The League of Women Voters in this election year encouraged the registration and voting in state and general elections of all girls eligible. Transportation was provided to and from the polls, and unbiased facts about all candidates were made available to the whole campus. League members also kept well-informed on current legislative and political problems by listening to speakers and visiting the Georgia legislature's sessions.



Catching up on current political developments are Janet Quinn, vice-president; Mabel Burchfield, treasurer; Mary Frances Jones, president; and Joyce Rives, secretary.



Posting the latest news on the IRC bulletin board are officers (left to right) Nan Johnson, president; B. J. Sauer, vice-president; and Rose Ellen Gilliam, treasurer. . . . *Not in picture:* Jessie Carpenter, secretary.

IRC members enjoy sunshine on the front steps of Presser. . . . *First row, left to right:* Nan Barnes, Becky Lever, Jessie Carpenter, Betty Davison, Joann Peterson. . . . *Second row:* Marth Warlick, Harriet Lurton, Jo Culp, Lucy McNeill, Kate Thomson. . . . *Third row:* Kitty McKo Julia Blake, Mary Ann Broun, and Zora Hodges. . . . *Not pictured:* Mary Hayes Barber, Margaret Brewer, Julianne Cook, Sidney Cummings, Nell Dahlberg, Katherine Dickey, Hazel Karp, Frances Long, Frances Robeson.



INTERNATIONAL RELATIONS CLUB

The International Relations Club stimulates interest on campus in world affairs by varied programs featuring guest speakers, open forums, and movies. During October, attention was focused on the work of the United Nations through posters, exhibits, and chapel programs. IRC is a member of the Georgia International Relations Club and the Collegiate Council for the United Nations.

BIBLE CLUB

The Bible Club encourages deeper and more meaningful study of the Bible and helps produce Christian leadership among the students. This year the club, in its bi-monthly meetings, studied the book of Philippians under the guidance of members of the Bible department. Projects for this year included sending clothing to Europe and selling "hot dogs" in the dormitories to raise the club pledge for the campaign.



Energetic and enthusiastic members of Bible Club. . . . *First row, left to right:* Dot Davis, Patty Overton, Todd McCain, Ann Windham, B. J. Combs. . . . *Second row:* Fritz Hale, Jeanne Kline, Patsy Cooper, Nancy Wilkinson, Nancy Lu Hudson. . . . *Third row:* Vivienne Patterson, Ann Pitts, Kitty McKay, Millie Flournoy, Janette Mattox, Emily Ann Reid. . . . *Fourth row:* Marie Heng, Nena Hale, Sally Thompson, Pinky Pettit, Monna Lea Morrell, Aline Marshall. . . . *Not in picture:* Gail Akers, Teeka Long, Jessie Hodges, Anna Wells, Martha Ann Stegar, Jerry Keef, Nancy Huey, Mary Hansen Partridge, and B. J. Ellison.

Bible Club president, B. J. Combs, looks pleased over the club's many successful projects.

POETRY CLUB

Poetry Club, open to all students through try-outs, is the organization which gives hopeful Agnes Scott poets an opportunity to read and criticize their work. A number of poems by the members are published in *Aurora* each quarter.



Left: Aline Marshall, president, directs activities of Poetry Club. *Above:* Campus poets are, left to right, Dot Medlock, Mary Ann Broun, Sarah McKee, and Cissy Spiro. . . . *Not in picture:* Olive Partee and Easy Beale.



B. O. Z.

Right: Presiding over BOZ's ventures in the literary field is Frankie Howerton. *Below:* Short stories, essays, and plays are products of BOZ. . . . *Left to right:* Mary Price, Katherine Geffken, Frankie Howerton, Liza Pollard, Marie Woods, and Nancy Parks. . . . *Not in picture:* Nancy Anderson, Hunt Morris, and Jane Sharkey.



BOZ was organized to satisfy creative desires of students in the field of writing. Members read and criticize original compositions at instructive and delightful meetings which are held at the home of Miss Preston, the faculty sponsor.



FOLIO

Folio Club membership is open to freshmen with talent and interest in creative writing. Informal meetings provide opportunities for members to read and criticize their poems, short stories, plays, and essays. Folio Club uncovers new talent for campus publications and encourages its members to continue self-expression through creative writing.



Aspiring young writers. . . . *First row, left to right:* Nimmo Howard, Sylvia Williams, Jane Woodham, Miss Trotter, advisor, Betty Holland, Muriel Gear, Jean Smith, Nancy Pat Phillips. . . . *Second row:* Clairelis Eaton, Catherine Crowe, president, Jane Hart, Susan Hancock, Mary Fearing, and Barbara Brown. . . . *Not in picture:* Helen Land and Alice Farmer.

STRING ENSEMBLE

The tuning of instruments in Mr. Dieckmann's studio indicates that the String Ensemble members are beginning one of their pleasant evenings of practice and study. Interested students and faculty members bring violin, cello, harp, or flute to share their common love and knowledge of instrumental music.

Below, right: String Ensemble before one of its evening sessions. . . . *Left to right:* C. W. Dieckmann, Barbara Scheeler, Miss Ruth D. Smith, Miss Florence Smith, W. A. Calder, Frances Morris, and Joann Wood.



FRENCH CLUB

On the way to class with French books in hand are the club officers. . . . *Left to right:* Patty Persohn, treasurer; Irene McLeod, president, and Jo-Anne Christopher, vice-president. . . . *Not in picture:* Lynn Phillips, secretary.



First row, left to right: Sue Dixon, Isabel Truslow, Jane Oliver, Ric Ramseur. . . . *Second row:* Ann Goodwin, Terrell Warburton, Barbara Young, Jane Cook, Sally Jackson, and Carol Munger. . . . *Not in picture:* Mary Hayes Barber, Kate Elmore, Betty Lou Franks, Joann Wood, Sarah Tucker, Liz Ragland, Karin Thorbecke.

Stimulation of knowledge and appreciation of the French language, literature, and life is the purpose of the French Club. Its aims are furthered by monthly meetings which feature talks on current French affairs, outside speakers, and movies. A new project of this year was a language table in the dining room.

SPANISH CLUB



Spanish Club members keep in touch with our Spanish neighbors in the South. . . .
First row, left to right: Rebecca Lever, Edith Stowe, Melda Burdsal, Janet Quinn, Ann Pitts. . . .
Second row: Carmen Shaver, Pat Overton, Helen Crawford, and Margaret Brewer.

The monthly meetings of Agnes Scott's "senoritas" acquaint Spanish students with the customs and everyday vocabulary of Spanish-speaking people. In the fall a play was presented to interest prospective members in the club. Later foreign students from Agnes Scott and other local schools were honored at a tea. Throughout the year, speakers from Latin America were brought to the campus so that members could hear Spanish spoken correctly.



Enjoying the sunset are club officers. . . . *Left to right:* Margaret Brewer, secretary; Pat Overton, vice-president; Helen Crawford, treasurer; and Carmen Shaver, president.



Daughters of former Hottentots are, left to right: Reese Newton, Charlotte Keyt, Margaretta Lumpkin, Marie Cuthbertson, Margaret Glenn, Ruth Gaines, and Julia Blake. . . . *Not in picture:* Nancy Anderson, Celeste Barnett, Esther Cordle, Cama Clarkson, Andrea Dale, June Davis, Sally Ellis, B. J. Foster, Claire Foster, Jo Heinz, Lorton Lee, Marie Miliken, Mary Frances Perry, Barbara Quattlebaum, Jenelle Spear, Margie Stukes, Mary Allen Tucker, Ann Williamson, Lillian Beall, Ann Boyer, Catherine Crowe, Katharine Currie, Enry Evans, Susan Gunn, Mattie Hart, Roberta Jones, Kathleen Simmons, Alice Lowndes, Jane Oliver.



Standing on the porch of Main. . . . *Left to right:* Margaret Glenn, vice-president; Lillian Beall, historian; Jenelle Spear, secretary-treasurer; Julia Blake, president.

GRANDDAUGHTERS

The Granddaughters Club, a purely social organization, is composed of daughters of Agnes Scott Alumnae. The informal meetings provide an entertaining hour of fun when the members can relax and catch up on all the news. In the fall freshmen members were welcomed to Agnes Scott at the annual weiner roast given at Harrison Hut. This year an interesting project of the club was "baby-sitting" during Alumnae meetings which proved helpful to the club as well as to the alumnae.

COTILLION CLUB

Cotillion Club promotes social life at Agnes Scott by its campus-wide dances, parties, and small social gatherings for its members. This year, Cotillion took a part in orientation by sponsoring a Freshman Halloween formal. In the winter the club sponsored the annual Agnes Scott formal in the gym. Proceeds from this gala event went toward the campaign fund.



Left: Officers of Cotillion pause in their discussion of plans for the formal. . . . Left to right: Marg Hunt, secretary-treasurer; Mimi Arnold, president; Lyd Gardner, vice-president.



Enjoying a formal meeting are Cotillion Club members. . . . Left to right, first row: B. J. Ellison, Charlotte Bartlett, Alice Crenshaw, Adele Lee, Margaret Glenn, Bet Linton, Mugsy Hopkins. . . . Second row: Billie Powell, Jean Osborn, Sally Jackson, Charly Bennett. . . . Third row: Eliza White, Newell Turner, Mary Jo Ammons, Betty Van Houten, Val von Lehe, Irene McLeod, Diana Durdan, Dot Quillian. . . . Fourth row: Jesse Carpenter, Dottie Allison, Beryl Crews, Jane Oliver, Margie Major, Jo Ann Peterson, Harriet Ann McGuire. . . . Fifth row: Jo Culp, Julianne Cook, Liz Williams, Ruth Vineyard, Betty Williams, June Davis, Bobbie Cathcart, Pat Williams, Mary Jane Largen, Betsy Deal, Sylvia Williams, Betty Blackmon, Mim Steele, Bettie Davison, Sid Cummings, Ellie McCarty, Norah Anne Little, Anielle Simpson, Sarah Samonds. . . . Not in picture: Sara Jane Campbell, Johanna Wood.

"... To set the cause above renown
To love the game beyond the
prize" . . .

Sir Henry Newbolt

Athletics





ATHLETIC ASSOCIATION



Because of the ability, skill, and friendliness shown by Marie Cuthbertson, president of the Athletic Association, and Bunny Brannan, vice-president, athletics have had a very important role on campus.

Working with the officers as members of the Athletic Association Board are, left to right, sitting: Gretta Moll, Mary Louise Warlick, Betty Van Houten, Margaret Brewer. . . . *Kneeling:* Julianne Cook, Julia Cuthbertson, Wilton Rice, Harriet Lurton. . . . *Standing:* Charity Bennett, Betty Blackmon, Winnie Strozier, Jo Heinz.





Participating on the faculty hockey team are, kneeling, left to right: Lady Major, Betty Jean Radford, Sally Sue Stephenson, Ann Treadwell, Blythe Posey, Helena Williams. . . . Standing: Molly Milam, Dr. Garber and son, Dr. Hayes, Dr. McCain, Dr. Frierson, Sheely Schenk.

The Athletic Association had a very active year entertaining the freshmen, opening Paradise, selling food at basketball games, and starting a scrapbook of pictures and activities of the board. A faculty-varsity hockey game and a benefit bridge were sponsored to raise money for the association's campaign pledge.

Barbara Lawson and Gretta Moll were the delegates from Agnes Scott to the GAF CW conference at which Barbara was elected state president for 1949.

Taking a moment of leisure from their athletic responsibilities are Barbara Lawson, treasurer, and Jane Sharkey, secretary.



Either in the library carrels or on the spectator benches, everyone has "class spirit" during the hockey season. The seniors finished on top with an undefeated season after some keen competition from the other classes.

SENIOR TEAM

Kneeling, left to right: Anne Hayes, Julianne Cook, Bobbie Cathcart, class manager, Marie Cuthbertson, Doris Sullivan. . . . *Standing:* June Davis, Sally Ellis, Reese Newton, Mary Price, Rebecca Lever, Julia Blake.

SOPHOMORE TEAM

Kneeling, left to right: Julie Cuthbertson, Louise Hunt, Liz Ragland, Charlotte Key, Jimmie Ann McGee, Dodo Martin, Marjorie Stukes, Eliza Pollard, Joann Wood. . . . *Standing:* Jenelle Spear, Anna DaVault, Charity Bennett, Virginia Kay, Frances Smith, Wilton Rice, Joan Coart, Virginia Feddeman, Cornelia Hale.

JUNIOR TEAM

Sitting, left to right: Genie Paschal, Ann Griggs, Terrell Warburton, Mary Louise Warlick, Cama Clarkson. . . . *Kneeling:* Aline Marshall, Beryl Crews, Jessie Carpenter, Isabel Truslow. . . . *Standing:* Marjorie Major, Sarah Tucker, Ann Williamson, Frances Morris, Gretta Moll.

FRESHMAN TEAM

Sitting, left to right: Sybil Corbett, Carolyn Denson, Jeannine Byrd. . . . *Kneeling:* Cornelia Dickerson, Jane Windham, Toosie Crocker, Mary Fearing. . . . *Standing:* Winnie Strozier, Carolyn Wettstein, Kitty Currie, Joanne Roberts.



| | | | |
|----------------|----------------|----------------|----------------|
| Seniors (9) | Freshmen (0) | Seniors (3) | Freshmen (1) |
| Sophomores (2) | Juniors (1) | Juniors (0) | Sophomores (0) |
| Seniors (3) | Sophomores (0) | Seniors (1) | Sophomores (0) |
| Juniors (6) | Freshmen (1) | Juniors (2) | Freshmen (0) |
| Seniors (3) | Juniors (0) | Sophomores (2) | Juniors (0) |
| Sophomores (3) | Freshmen (1) | Varsity (3) | Faculty (2) |

VAR-SITY TEAM

Sitting, left to right: Joan Coart, Gretta Moll, Isabel Truslow, Reese Newton, Jenelle Spear, Ann Williamson, Bobbie Cathcart, Sally Ellis. . . . *Standing:* Julia Blake, Wilton Rice, Doris Sullivan, Marie Cuthbertson, Bunny Brannan, Carolyn Wettstein, Mary Price.

SUB-VARSITY

Sitting, left to right: Cathy Davis, Mary Louise Warlick, Sybil Corbett, Tootsie Crocker. . . . *Kneeling:* Marjorie Stukes, Jane Windham. . . . *Standing:* Charity Bennett, Aline Marshall, Mary Tearing.



The hockey stick, which is given to the most outstanding sophomore player of the season, is presented to Joan Coart, left, by Wilton Rice, hockey manager.



HOCKEY

BASKETBALL



Mary Louise Warlick is not only a very capable basketball manager, but also a star forward for her team, and a member of the varsity team.



SUB-VARSITY TEAM

First row, left to right: Frances Hale, June Davis, Barbara Futral. . . Second row: Genie Paschal, Virginia Kay, Mattie Hart, Jeannine Byrd. . . Not in picture: Edith Petrie.

VARSITY TEAM

First row, left to right: Winnie Strozier, Helen Jean Robarts, Betty Ziegler, Betty Phillips, Betty Van Houten, Mary Louise Warlick. . . Second row: Jencelle Spear, Betty Escó, Reese Newton, Julianne Cook, Julia Blake, Bunny Brannan. . . Not in picture: Sally Ellis.

This year the seniors completed a glorious basketball career, having lost only one freshman game in all four years. Keen competition made all games very exciting. There was dormitory, day student, and faculty competition as well as class and varsity-sub-varsity games.



SENIOR TEAM

First row, left to right: June Davis, Anne Hayes, Julia Blake, Bunny Brannen. . . . Second row: Julianne Cook, Marie Cuthbertson, Nancy Huey, Doris Sullivan. . . . Not in picture: Reese Newton, Sally Ellis.

SOPHOMORE TEAM

Front row, left to right: Barbara Caldwell, Jenelle Spear, Betty Ziegler, Virginia Kay, Betty Esco. . . . Second row: Freddie Hachtel, Charlotte Key, Frances Hale, Katherine Loenker, Barbara Futral.

JUNIOR TEAM

Front row, left to right: Mary Louise Warlick, Sally Thompson, Betty Van Houten, Emily Ann Reid. . . . Second row: Ann Griggs, Barbara Lawson, Ann Williamson, Genie Paschal, Marguerite Jackson, Betty Phillips.

FRESHMAN TEAM

Front row, left to right: Joanne Roberts, Helen Jean Roberts, Katherine Redles, Winnie Strozier. . . . Second row: Kitty Currie, Mattie Hart, Jeanine Byrd, Mary Fearing, Carolyn Weistein.

SCORES

| | | | |
|---------------|-----------------|------------------|-----------------|
| Seniors (23) | Freshmen (20) | Seniors (44) | Freshmen (30) |
| Juniors (18) | Sophomores (23) | Juniors (18) | Sophomores (17) |
| Seniors (41) | Juniors (26) | Seniors (49) | Juniors (20) |
| Freshmen (23) | Sophomores (23) | Freshmen (32) | Sophomores (18) |
| Seniors (38) | Sophomores (31) | Seniors (36) | Sophomores (31) |
| Juniors (24) | Freshmen (33) | Juniors (26) | Freshmen (22) |
| Varsity (30) | | Sub-varsity (22) | |



Dolphin Club has been a busy organization on the campus this year. The members have tried to encourage more interest in swimming among the students. The pool is open every day for all energetic swimmers. At their regular meetings the members try to improve the form and proficiency in diving which entitled them to membership in the Dolphin Club. Club members participated in the fall swimming meet, the A.A.U. meet at Emory, winter quarter, and the spring water ballet.



The expressions on the faces of these swimmers show the excitement that was aroused at the swimming meet.

Frances Hale prepares to exhibit her proficiency in diving.

Members of the Dolphin Club are, *first row, left to right:* Frances Hale, Lyd Gardner, Charlotte Key. . . . *Second row:* Beryl Crews, Jessie Carpenter, Barbara Lawson, Charlotte Evans.



The Juniors captured the winning title in the swimming meet Fall quarter with 32 points, the Seniors coming in second with 31 points, and the Sophomores and Freshmen coming in third and fourth place. The events were: the medley race, breast stroke-form, front crawl, back tandem, back crawl, front crawl free style relay, diving.

Betty Cole Van Houten, swimming manager, checks over her plans for the year's activities.

Other members of the Dolphin Club are, in the water, *left to right*: Pat McGowan, Mim Steele, Bunny Braunan. . . . *On the side*: June Davis, Mimi Arnold, Marijean Alexander, Anne Hayes.



DOLPHIN CLUB

Martha Williamson, tennis manager, rests after a hard tennis match.



TENNIS CLUB

Tennis Club had to give way to progress during fall quarter, for the new infirmary was being built on the tennis courts. However, spring quarter found the old courts in good condition and the tournaments in full swing.



The members of Tennis Club are, *left to right*: Nancy Wilkinson, Ann Williamson, Catherine Davis, Mary Louise Warlick, Martha Williamson, Jenelle Spear.

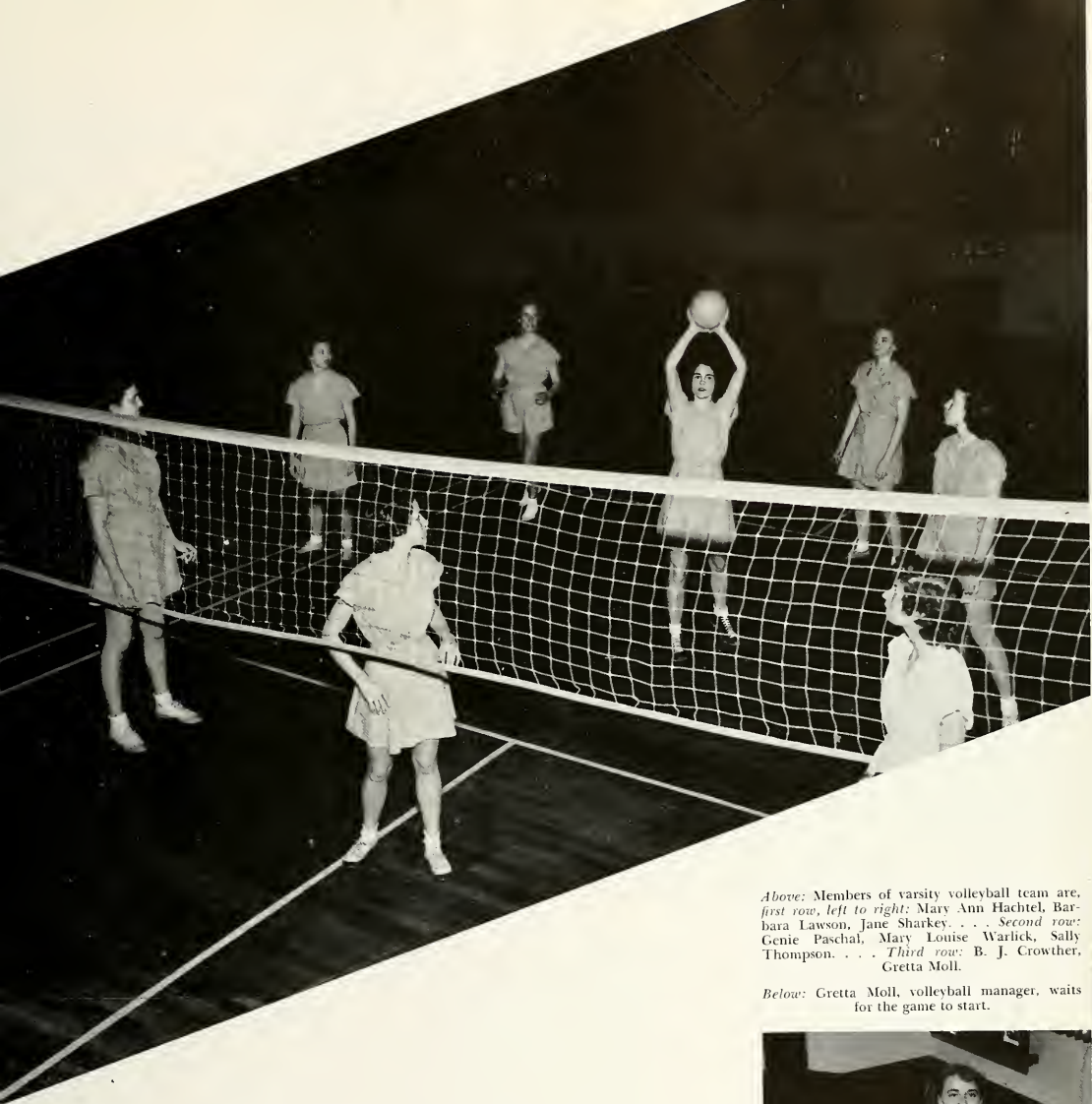

Above: Members of varsity volleyball team are, first row, left to right: Mary Ann Hachtel, Barbara Lawson, Jane Sharkey. . . . Second row: Genie Paschal, Mary Louise Warlick, Sally Thompson. . . . Third row: B. J. Crowther, Gretta Moll.

Below: Gretta Moll, volleyball manager, waits for the game to start.

Even though volleyball gave way this year to softball as the team sport for spring quarter, it is still popular on campus. Each of the four classes competed in an extra-curricular tournament just for the enjoyment of the game.

VOLLEYBALL



GOLF



Left: Ready to practice their drives on the athletic field behind the library are, left to right: Jane Sharkey, Harriet Lurton, Betty Blackmon, Marie Cuthbertson, Mimi Arnold. Below, left: Betty Blackmon has made an efficient golf manager.

Golf is fast becoming one of the most popular spring sports. This year in addition to the individual tournament there were also class and faculty-student tournaments.



The members of Outing Club are, kneeling, left to right: Genie Paschal, Monna Lea Morrell, Charity Bennett, manager. . . . Standing: Barbara Lawson, Marie Cuthbertson, Eleanor Bear, Dot Morrison, Tilly Alexander. . . . Not in picture: June Davis.

OUTING CLUB

The activities of Outing Club are enjoyed by those students who like hiking. A hike to the Majestic for breakfast and back to the campus one Sunday morning in time for Church was the longest one ventured upon this year.



BADMINTON

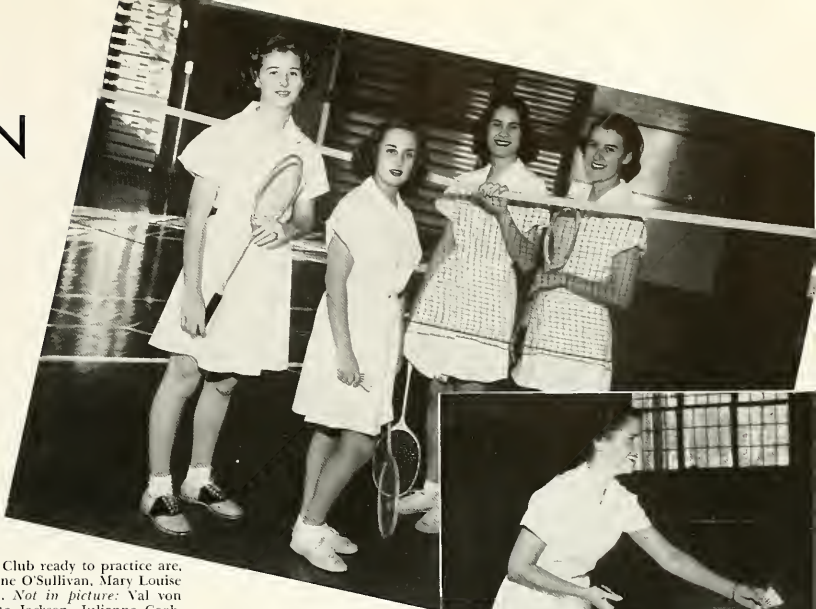

Right: Members of Badminton Club ready to practice are, *left to right:* Betty McClain, Anne O'Sullivan, Mary Louise Warlick, Virginia Skinner. . . *Not in picture:* Val von Lehe, Dot Morrison, Marguerite Jackson, Julianne Cook.

Below, right: Julianne Cook, badminton manager, is all set to serve the bird to her opponent.

Badminton Club activities, this year, included bi-monthly meetings for practice and study of rules. The members were very fortunate in having Don Vaughn, a professional player, give instruction at one of the meetings. Winners of the tournaments played during winter quarter were: Marguerite Jackson, singles, and Marie Cuthbertson, doubles.



Members of the Archery Club are, *first row, left to right:* Dot Davis, Betty Moyer, Julia Cuthbertson, manager; Barbara Young. . . *Second row:* Jo Anne Hall, Sue Boney. . . *Third row:* Elaine Schubert, Kay Laufer, Esther Cordle.



ARCHERY CLUB

One of the most popular spring sports on campus is archery. Every afternoon, weather permitting, aspiring archers troop to the hockey field for an hour's practice and relaxation. The most expert archers are members of the Archery Club headed this year by Julie Cuthbertson.

DANCE GROUP



Above: Members of the dance group are, *sitting, left to right:* Dean Morris, Harriot Ann McGuire, Pat McGowan, Betty Davison, Honey Browning, Pat Patterson. . . . *Standing:* Gene Wilson, Nancy Dendy, Barbara Quattlebaum, Betty Williams, Mary Stubbs, Sally Thomason, Margaret Hopkins, Betty Blackmon. . . . *Left:* Anna Wells, head of dance group, gets ready for practice.

The dance group, under the direction of Miss Eugenia Dozier, presented the ballet "Coppelia" to the campus winter quarter. Bess Lundeen took the leading role and was ably assisted by the rest of the cast. Dance group is composed of girls interested in ballet, and admission is by tryout.

WEARERS OF THE PIN



Campus sportswomen: Bunny Brannan, Marie Cuthbertson, Reese Newton. . . . Not in picture: Betty Blackmon, Julianne Cook, Sally Ellis, Genie Paschal, Mary Louise Warlick.

An A. S. athletic pin is awarded to the student who accumulates the necessary 1600 points by participating in athletics. An additional 1200 points is required for a guard.

BETTY BLACKMON—Pin in '48. Class of '49. Basketball—class team, 1 year. Golf—tournament, 3 years. Swimming—varsity, 4 years. Hockey—class team, 2 years. Volleyball—varsity, 4 years. A. A. Board—golf manager.

BUNNY BRANNAN—Pin in '47. Guard in '48. Class of '49. Basketball—varsity, 4 years. Hockey—sub-varsity, 1 year; varsity, 2 years. Swimming—varsity, 4 years. Volleyball—varsity, 2 years. A. A. Board—basketball manager; treasurer, vice-president.

JULIANNE COOK—Pin in '49. Class of '49. Basketball—sub-varsity, 2 years; varsity, 2 years. Badminton—tournament, 2 years; runner-up in doubles, 1 year. Volleyball—class team, 1 year. Hockey—class team, 2 years. A. A. Board—basketball manager; badminton manager.

MARIE CUTHBERTSON—Pin in '48. Class of '49. Basketball—class team, 2 years. Hockey—class team, 4 years; varsity, 1 year. Golf—tournament, 4 years; runner-up, 1 year. Badminton—tournament, 4 years; runner-up in singles and doubles, 1 year. Volleyball—class team, 1

year. Outing Club. A. A. Board—golf manager; secretary; president.

SALLY ELLIS—Pin in '47. Class of '49. Basketball—sub-varsity, 3 years; varsity, 1 year. Hockey—sub-varsity, 1 year; varsity, 3 years. Swimming—class team, 2 years. Tennis—club, 4 years. A. A. Board—publicity; tennis manager.

REESE NEWTON—Pin in '48. Class of '49. Basketball—varsity, 1 year. Hockey—varsity, 3 years. Volleyball—varsity, 3 years.

GENIE PASCHAL—Pin in '49. Class of '50. Basketball—sub-varsity, 3 years. Hockey—class team, 3 years. Outing Club. Volleyball—class team, 2 years.

MARY LOUISE WARLICK—Pin in '49. Class of '50. Basketball—varsity, 2 years. Hockey—sub-varsity, 2 years. Badminton—tournament, 2 years. Tennis—tournament, 2 years. Volleyball—class team, 1 year. A. A. Board—basketball manager.

"... For when with beauty we can virtue
join,
We paint the semblance of a point
divine..."

Prior

Features







OUR

Editors of
THE HOWITZER
 United States Military
 Academy Yearbook

First row:

TOM MARSH
EVERETT TRUE

Second row:

CHARLES GRAHAM
ART APMANN
GRADY BANISTER
SEYMOUR FISHBEIN
LEONARD WEGNER

UNITED STATES MILITARY ACADEMY • WEST POINT, N. Y. • ROBERT T. MARSH, EDITOR
 MANAGING EDITOR • HOW MITCHELL, PHOTOGRAPHY EDITOR • HERBERT B. TRIMMER, ART EDITOR

19 January 1949

Miss Mary Frances Jones
 Feature Editor, *The Howitzer*
 Agnes Scott College
 Decatur, Georgia

Dear Miss Jones,
 After much deliberation the Howitzer Board
 is happy to announce the selection of the following
 young ladies as the winners of your annual yearbook
 beauty contest:

- First Julianne Cook
- Second Beryl Crews
- Third Miriam Arnold
- Fourth Gene Wilson
- Fifth Sally Jackson
- Sixth Martha Williamson

We wish to thank you for choosing the Howitzer
 Board as the final judges and we feel that it has
 been a pleasure as well as an honor.

Sincerely
Robert Marsh
 Robert T. Marsh
 Editor-in-Chief



HOWITZER
 1949



JULIANNE COOK

First Place United States Military Academy
Second Place United States Naval Academy



LOUISE SANFORD
First Place United States Naval Academy



BERYL CREWS

Second Place United States Military Academy

Fourth Place United States Naval Academy



MIRIAM ARNOLD
Third Place United States Military Academy
Third Place United States Naval Academy



GENE WILSON
Fourth Place United States Military Academy



SALLY JACKSON
Fifth Place United States Military Academy
Fifth Place United States Naval Academy



MARTHA FORTSON
Sixth Place United States Naval Academy



MARTHA WILLIAMSON
Sixth Place United States Military Academy



BETTY BLACKMON

BARBARA BROWN

CAMA CLARKSON



JOAN COART

CAROLYN DENSON

CAROLYN ANNE FORD





MARGARET HUNT

BETTY JO LINTON

NORAH ANNE LITTLE



NANCY PARKS

ELIZABETH WILLIAMS

MARY LOUISE WARLICK





Robby was a gracious hostess at the freshman reception.

The special days and events pictured here are the source of spice and color in our college life; they are anticipated by all students and become cherished memories of days at Agnes Scott. The reception on the quadrangle in the fall is a welcome to newcomers into a varied round of extra-curricular activities and

a signal to old students that the featured traditions of our campus life are again under way. From Orientation Week to May Day, climax of the year's activities, there are innumerable opportunities for association with friends, support of worthy causes, and individual expression of talents and interests.



The frosh "with drama and ditty, pitted in a fight with a kitty."

"Sweetly purrs the Black Cat . . ." in arms of victorious soph stunt chairman.



BLACK CAT

Sophomore cheerleaders.



The eighth great campaign for an ever-advancing Agnes Scott transformed the campus into a mock football contest, as the mighty Agnes Scott team battled against the Greenbacks toward the ultimate \$1,500,000 goal. The entire college family lunched together at a spirited pep meeting in the colorfully decorated gym. The kick-off, signifying the beginning of the pledging, took place on the quadrangle, with representatives of

the classes and the faculty in full gridiron regalia. Four days of intense competition followed in the effort to reach the mark set for the school and win the promised holiday. When the dust of battle had cleared, results proved the senior team in possession of the four anonymous \$1000 prizes, the \$20,000 goal met and doubled, and the college awarded a two-day vacation.

CAMPAIGN



The "Awful Aggies," with star player Pop Quiz Hayes, confidently prepare to tangle with the formidable Greenbacks.

Dr. Rob Winchell and "Butch" Stern frenziedly announcing statistics of A. S. C. victory over Greenbacks.



Cotillion Club treats freshmen and dates to entertainment with a "punch"!



Faculty, flanked by proud new seniors, marches to Investiture program.



*Melancholy moment in "The Perils of Polly," or
"Our Hearts Were Young and Gay."*



*Members of the Glee Club make a picture
in white at their Christmas program.*





*The Mississippi River
"Show Boat" passengers
entertain
for the benefit of the
combined charities.*

*Magnolias bloom early for
Junior Joint.*

JUNIOR JOINT



"Captain Andy" Warlick





Dot Clements presents trophy to the winning Florida debate team.



Cottillon Club made their own starry night for their gala formal.



*"No Way Out" . . . Blackfriars
spring production.*

"War Eagle"



SENIOR OPERA



The Comrads



*Saved by the
Jumping Bean Soup.*



The May Court . . . First row, left to right: Martha Fortson, Mary Louise Warlick, Joan Coart, Beryl Crews, Cama Clarkson, Carolyn Denson. . . . Second row: Betty Blackmon, Louise Sanford, Norah Anne Little, Julianne Cook, Maid of Honor; Mimi Arnold, Queen; Nancy Parks, Sally Jackson, Mim Steele.

MAY DAY



Our lovely queen, Mimi Arnold.



Honey Browning and Bess Lundeen dance in the Irish May Day.

LIST OF ADVERTISERS

L. D. Adams & Sons
Agnes Scott College
Allan-Grayson Realty Co.
J. P. Allen
Atlantic Ice & Coal Co.
Beauty Crafts, Inc.
Binder's
Bowen Press
Cagle Produce Co.
Campbell Coal Co.
Hotel Candler
Capitol Fish Co.
Coca-Cola
Cox Music Shop
Harry F. Dobbs Supply Co.
Draughton School of Commerce
R. O. Estes
Fairview Florist
Foremost Dairies
Myron E. Freeman
Fulton Supply Co.
Gill Cleaners
Gordon Foods

Haverty Furniture Co.
Irvindale Dairies
Rhodes Lockhart
Lovable Brassiere Co.
Modern Press
Montag Brothers, Inc.
M & S Grocery Co.
New Era Publishing Co.
NuGrape
Tom O'Kelley
Regenstein's Peachtree
Rich & Morgan
Rutland Contracting Co.
Sanitary Supply Co.
Bealy Smith Agency
Southeastern Meat & Poultry
Co.
J. P. Stevens Engraving Co.
Tatum's Pharmacy
Threadgill's Pharmacy
Town and Country Shop
The Varsity
Wakefield Cleaners

First in Favor

Most in Flavor



FOREMOST

MILK
ICE CREAM



BUY FOREMOST!

F

A

I

R

V

I

E

W

Agnes Scott's

Florist

for
All Occasions

301 Church Street

De. 3309

**New Era Publishing
Company**

Printers and Publishers

128 Atlanta Avenue

DEarborn 5785

Decatur

TOWN

AND

COUNTRY

SHOP

In the Georgian Terrace Hotel

**M & S
Grocery Company**

Wholesale

Hotel, Restaurant and Bakers'

Supplies

555 West Whitehall St., S. W.

ATLANTA, GEORGIA

. . . Use . . .

MONTAG'S FASHIONABLE WRITING
PAPERS

and

BLUE HORSE STUDENTS' SUPPLIES

Made in Atlanta by

Montag Brothers, Inc.

RUTLAND CONTRACTING COMPANY

GRADING CONTRACTOR

"Service Counts"

CRescent 1756

205 ATLANTA AVENUE :: DECATUR, GEORGIA

GUY RUTLAND, SR.

GUY RUTLAND, JR.

CALVIN T. RUTLAND

FREEMAN'S



DIAMONDS and...
Brides of the Southland...
Both famous for their beauty



Long ago brides made Freeman's famous for fine diamonds. This reputation multiplied by the years makes Freeman's diamonds traditional with brides of the Southland.

Today, as in long generations ago, we are ready to help you with comprehensive and leisured selection of a half-carat stone or a fifty-carat gem... or any ring, bracelet, watch or other diamond-adoraed jewelry.

For over sixty years Freeman's has sold only the finest in diamonds.

Since 1883



"The FREEMAN name reflects good taste"

MYRON & FREEMAN & BRO.
 102 PEACHTREE STREET
 "WATCH AND DIAMOND MERCHANTS"
 WALTER R. THOMAS, President
 ATLANTA 10 GA.

Visit our store at 120 Clairmont, Decatur, Georgia

**It's
cotton picking time
at Allen's!
Choose from the
pick of the patch
at our . . .**



HOTEL CANDLER

Decatur, Georgia

Takes pleasure in announcing the opening of our new addition. This will double our room capacity, better enabling us to serve the public.

—105 ROOMS—

L. L. TUCKER, JR., Lessee

Compliments

... of ...

**BEAUTY CRAFTS,
INC.**

Southeastern Meat and Poultry Co.

Purveyors of Fancy Meats and Poultry

to

Hotels, Clubs and Institutions

Our Telephone Number Is

ATwood 9766-7-8

BINDER'S

PICTURE FRAMING

Pictures, Mirrors, Photo Frames,

Gifts, Greeting Cards

Let us press and frame that "very
special" orchid.

74 Broad St.

WA. 1477

BEALY SMITH AGENCY

THE CONNECTICUT

MUTUAL LIFE

INSURANCE

COMPANY

General Agents for Georgia

1004 C. & S Bank Building
ATLANTA

COX MUSIC SHOP

Latest in the Hits on

VICTOR, DECCA, CAPITAL AND
COLUMBIA

SHEET MUSIC—RADIOS AND REPAIR

161 Peachtree St.

MA. 2578

Compliments

... of ...

Lovable Brassiere Company

Frank Garson

Dan Garson

Bernard Howard

Arthur Garson

Haverty's

“THERE'S NO PLACE LIKE HOME”

22 EDGEWOOD AT PRYOR

3031 PEACHTREE ROAD

142 CLAIRMONT AVENUE

**The best friend of
young Southern
homemakers since 1885**

Have a Coca-Cola = Let's be friendly



... a way to win a welcome wherever you go

There's friendliness in the simple phrase *Have a "Coke"*. It turns strangers into friends. In both hemispheres, Coca-Cola stands for *the pause that refreshes*,—has become the high-sign of the good-hearted.



**FULTON SUPPLY
COMPANY**

Industrial, Textile Contractors

Supplies and Machinery

ATLANTA

GEORGIA

High School Graduates and College Alumni
Qualify for Choice Positions with Your Friends
at

**The Draughon School
of Commerce**

579 Peachtree Street, N. E.

Atlanta, Georgia

Phone ATwood 3888 for full information, or
write for particulars.

*C o m p l i m e n t s
o f*

RHODES LOCKHART

1636 Jonesboro Drive, S. E.

ATLANTA

GEORGIA

Compliments

. . . o f . . .

**CAGLE PRODUCE
COMPANY**

195 EDGEWOOD AVENUE, S. E.

LA. 3646-7

PRINTING

OFFICE SUPPLIES

GREETING CARDS

MODERN PRESS

AND

OFFICE SUPPLY

COMPANY

DE. 3337

225 N. McDonough Street

Decatur

Georgia

S I Z E D

I C E

**ATLANTIC ICE AND
COAL CO.**

Decatur, Georgia

COMPLIMENTS

...OF...



"MINNIE QUARTS"



IRVINDALE FARMS
CERTIFIED DAIRY

1139 Spring St., N. W.

VERnon 7703

**ALLAN-GRAYSON
REALTY CO.**

30 N. Pryor Street, N. E.

WA. 1696

Atlanta

R. O. ESTES

FOOD
BROKERS

Atlanta

Georgia



**TATUM'S
PHARMACY**



Wedding Memories

THERE is no event in life quite so important as the wedding. As such it is deserving of all the dignified atmosphere with which it is surrounded, and every detail in its celebration is worthy of meticulous attention. Of these, none reflects more distinction than the quality and character of the wedding stationery. Stevens' genuine engraving and Crane's fine papers confer this distinction with that grace and assurance that comes from more than 60 years of producing fine engraved stationery.

LONG in the memory of the bride will be the happy recollection that her wedding cards were perfect in every detail, reflecting her own taste and personality. May we help you in this important feature of your wedding?

**J. P. STEVENS
ENGRAVING CO.**

110 Peachtree Street

ATLANTA

L. D. Adams & Sons

DRY GOODS, CLOTHING AND SHOES

Phone: DEarborn 0426

125-129 E. Court Square

DECATUR

GEORGIA

**Harry F. Dobbs
Supply Company**

HOTEL SUPPLIES



AGNES SCOTT COLLEGE

Decatur, Georgia

For
CLEANING SUPPLIES

Call LAmar 3471

**SANITARY
SUPPLY CO., INC.**

Quality and Service Since 1913
72 Edgewood Ave., N. E. Atlanta, Ga.
(Across from Hurt Building)

Compliments

...of...

**CAPITOL FISH
COMPANY**

GEORGIA'S

fashion center since

1872



REGENSTEIN'S

Peachtree

**The
VARSITY**

**FRESH
FOODS**

Curb Service

BOWEN PRESS

Printers

DEARBORN 3383

316 Church St.

Decatur, Ga.

**WAKEFIELD
CLEANERS**

3032 Glenwood Road

Phone DE. 8347

**GILL
CLEANERS**

DRY CLEANING

Phones: DE. 4425—CR. 4023

126 CLAIRMONT AVE.

DECATUR

GEORGIA

"Distinctive photographs . . .

. . . for discriminating people"

Tom
o'Kelley
PHOTOGRAPHER

1043 W. PEACHTREE ST., N. E.
ATLANTA, GA.

TELEPHONE VERNON 2225

THEY'RE BETTER BECAUSE

they're FRESHER!



Pick up the bag with the little Red Truck on the label. Always crisp and tasty! They are guaranteed to be *fresh!*

**GORDON'S *fresh*
POTATO CHIPS!**

NuGrape
Soda

Compliments of

A FRIEND

"All the Better Things of Life"

**THREADGILL
PHARMACY**

THE PRESCRIPTION STORE

DEarborn 1665

309 E. College Ave. Decatur, Ga.

Your Nearest Drug Store

Established 1884

COAL

PAINTS

BUILDING MATERIALS

COAL AND GAS FURNACES

ELECTRIC FIXTURES

**CAMPBELL COAL
COMPANY**

240 Marietta St., N. W.

Atlanta, Georgia

Compliments of

RICH & MORGAN, INC.

WHOLESALE GROCERIES AND

BAKERY SUPPLIES

316 Peters Street, S. W.

Atlanta 3, Georgia

Acknowledgment

The staff of the 1949 SILHOUETTE wishes to express its gratitude to those who have made this annual possible through their interest and cooperation.



FOOTE & DAVIES, INC.
ATLANTA

*Creators and Producers of
Distinctive Annuals*

FOR OVER 60 YEARS







