



The
Silhouette
1936



Digitized by the Internet Archive
in 2010 with funding from
Lyrasis Members and Sloan Foundation





The Silhouette

1936



Copyright 1936

**Shirley Christian
Editor-in-Chief**

**Sarah B. Jones
Business Manager**

V.32



The
Silhouette
1936

Published by the students of
Agnes Scott College
Decatur, Georgia



edication

Because he possesses both those fundamental qualities of true scholarship which have persevered through all ages and the most progressive ideas which mark advancement in our own century; and because he has been a constant source of inspiration to the students and a real stimulus to the educational progress of our college, we dedicate the Silhouette of 1936 to Mr. Philip Davidson, Professor of history.



Philip Davidson
Professor of History

65904

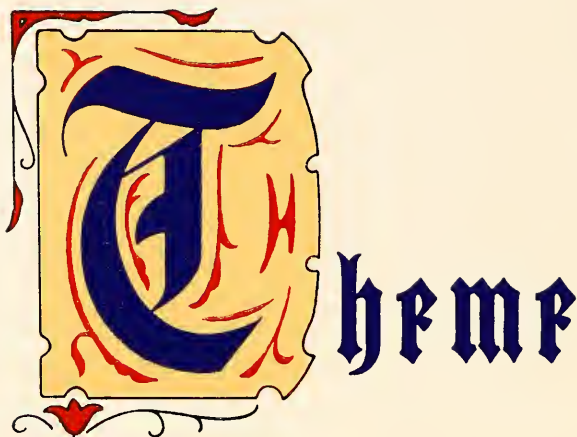

T h e m e

Here at Agnes Scott where we feel ourselves part of an institution which is outstanding in academic leadership, it is especially fitting that we link ourselves with great movements of the past. Constantly pressing forward toward an ever heightening ideal, we come into a realization of our place in that long chain of advancements which have been the signposts of educational progress throughout successive ages.

Medieval times, especially, marked the end of that dark period in educational history from which we date a new era in scholastic development. In this book, we try to indicate the signal progress which has been made in education since the Middle Ages.



Contents

1. College
2. Classes
3. Organizations
4. Athletics
5. Features

College



monasteries were the acknowledged seats of learning in the Middle Ages. Most of the medieval culture was found behind the conservative walls of the Church, and the greatest teachers of the time were monks.

Life within these isolated communities was one of simplicity and routine; but the contribution of the monks to the preservation of learning in the copying of ancient manuscripts was of great future significance.

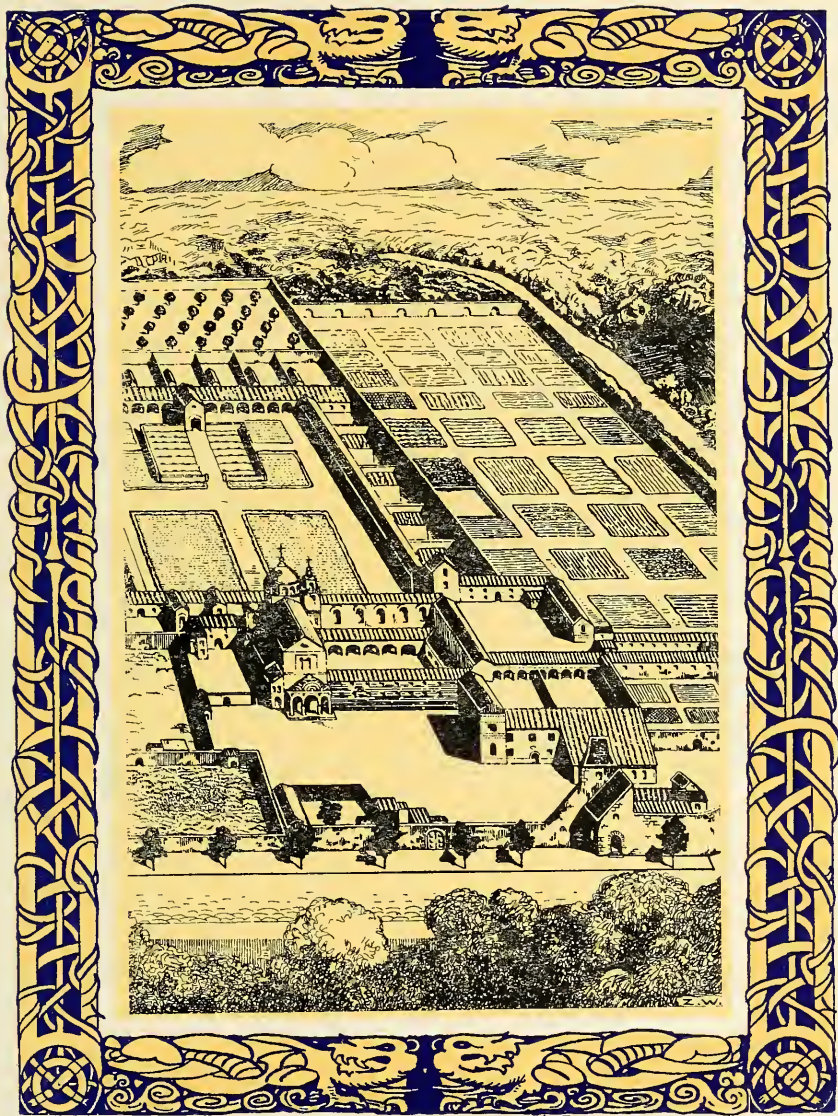

This air view of AGNES SCOTT taken in the summer of 1935 shows the site of the new library building in the foreground, and the two new roads leading into the campus from College Avenue and South Candler.



BUTTRICK HALL, completed in 1930, is one of the latest additions to the college plant. This beautiful four-story building contains the administrative offices, classrooms, the book store, post office, and college bank.



MAIN HALL is the headquarters for social activities on the campus, containing reception rooms, parlors, and the Dean's office. It is also used as a dormitory, mainly for the Sophomores.



INMAN HALL, given to the college by Mr. Samuel Inman in memory of his wife, is one of the four large dormitories on the campus. This building is especially popular with the Freshmen.



The CARNEGIE LIBRARY building, one of the busiest centers on the campus, is to be replaced next year with the new library building. It will be remodeled so as to provide facilities for student activities.



*The graceful COLONNADE opening on the quadrangle
connects Main Hall with the upperclassmen dormitory.
Rebekah Scott.*



The lovely fountain in the ALUMNAE GARDEN was donated by the class of '31 and the beautiful rose arbor leading to it by the Charlotte and Atlanta alumnae of '34.

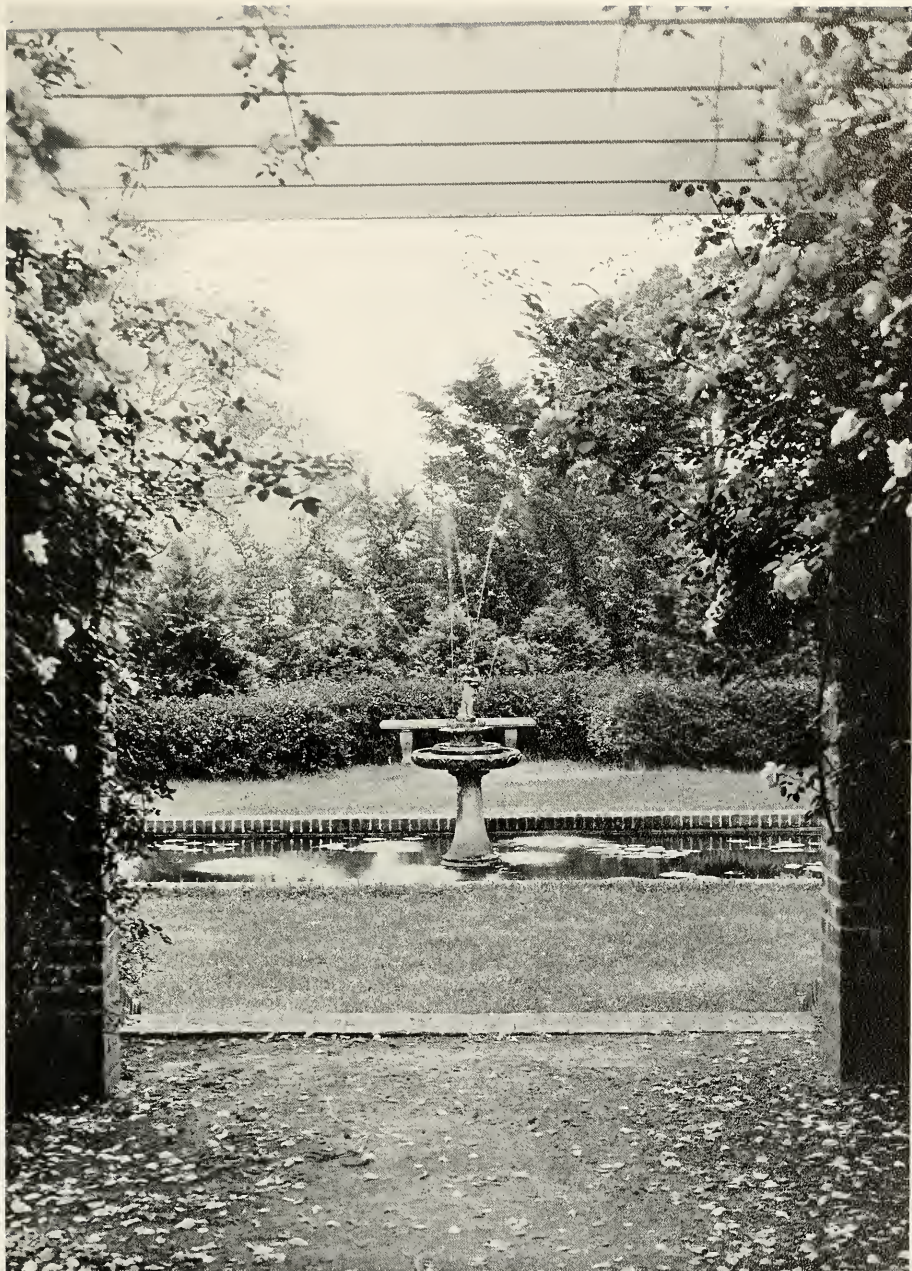



The Quadrangle.

BOARD OF TRUSTEES

J. K. ORR, <i>Chairman</i>	Atlanta
W. C. VEREEN	Moultrie, Ga.
J. S. LYONS	Atlanta
F. M. INMAN	Atlanta
MRS. SAMUEL M. INMAN	Atlanta
MRS. C. E. HARMAN	Atlanta
MISS MARY WALLACE KIRK	Tuscumbia, Ala.
D. P. McGEACHY	Decatur
R. O. FLINN	Atlanta
H. T. McINTOSH	Albany, Ga.
J. R. McCAIN	Decatur
J. J. SCOTT	Decatur
W. A. BELLINGRATH	Montgomery, Ala.
G. SCOTT CANDLER	Decatur
E. D. BROWNLEE	Sanford, Fla.
J. BULOW CAMPBELL	Atlanta
D. A. DUNSEITH	Clearwater, Fla.
MISS NANNETTE HOPKINS	Decatur
JOHN McMILLAN	Stockton, Ala.
W. J. RUSHTON	Birmingham, Ala.
GEORGE WINSHIP	Atlanta
WARNER H. DuBOSE	Mobile, Ala.
FRANCIS M. HOLT	Jacksonville, Fla.
MRS. J. F. DURRETT	Atlanta

Silhouette



JAMES ROSS MCCAIN
President

A summary of Dr. McCain's characteristics by a member of the Administration expresses the sentiment of the whole college: "Absolute sincerity which is universally impressed upon all with whom he comes in contact; a Christian faith which is an inspiration to all and which inspires confidence and admiration even in those who have no religion; a devotion to the college which puts it first in his interests and leads to great sacrifices for the institution; an interest in the individual students and faculty members, ready at all times to see them; a deep interest in the financial affairs of the individual students in the present hard times and effort to secure funds for those who need them; carefulness in forming judgments and reaching decisions, impartiality and fairness in listening to all views." Dr. McCain had the unusual honor to be elected President of the American Association of Universities and Colleges this year.

Silhouette

As Dean of Agnes Scott College, Miss Hopkins has watched the growth of the institution and has guarded the welfare of its students for many years. In addition to her important position as a member of the Administration and as general adviser for all the girls, Miss Hopkins is to be given much credit for her skillful management in the placing of roommates and for the time and effort that she puts into the arrangement of examination schedules and other such difficult routine work.

As a sympathetic listener and friend, she is loved by all the students and alumnae. Her quiet dignity and charm, her culture and learning make her stand as a symbol for what Agnes Scott means to the outside world.



MISS NANNETTE HOPKINS

Members of the Administration



The duty of Mr. STUKES, Registrar, is to supervise the admittance, registration, and classification of students. The jolly personality and friendly interest of Mr. Stukes endear him to all students, and especially to the Seniors, who find his advice extremely valuable in making plans for the future.



MR. TART, Treasurer, is efficiency itself. He handles all financial affairs of the college skillfully, and he is noted for his lightning rapidity in his work in the student bank in Buttrick.



The business manager of the college is MR. CUNNINGHAM. It is he who apportions funds to the different needs of the college and pays its employees. He also oversees all the physical equipment of the campus, and is known for the special love he bears for its grounds.



All campus ills are taken to DR. SWEET, the college physician. She is always ready with steady and sensible aid in her office at the gym and at the infirmary, which she runs with the able help of the nurses, Miss Daugherty and Miss Thomas.



MISS SCANDRETT, the Assistant Dean, is known and loved by every girl at Agnes Scott. Her personal interest in the students, and her wise advice in all their problems, especially of the Freshmen, render her an invaluable asset to the college.

STUKES
TART
CUNNINGHAM
SWEET
SCANDRETT

Faculty

MRS. SYDENSTRICKER, Professor of Bible, teaches the majority of the New Testament courses offered in this department, while Mr. Gillespie, Associate Professor, has charge of most of the Old Testament courses. Mrs. Sydenstricker's tremendous enthusiasm for her subject receives further stimulus from her study at Lake Chataqua and frequent trips to the Holy Land.

MR. GILLESPIE has prepared a syllabus which is used by most of his classes, and he is now writing another. In addition to his academic work, he preaches regularly in North Carolina.

Headed by one of the five leading women scientists in the United States, MARY STUART MACDOUGALL, the BIOLOGY department is one of the most interesting though exacting ones on the campus. Last summer Miss MacDougall received a degree from the University of Montpellier in recognition for her research work on the evolution of the protozoa.

MR. WHITAKER, acting Associate Professor, is also doing research for a book on the algae. Since joining the department in 1934, he has added much to the general interest in Botany courses. The department is further assisted by Miss BLANCHE MILLER, Miss HELEN MILLER, who came to us this year from Johns Hopkins, and Miss CAROL GRIFFIN, a graduate of last year.

The courses in the department of CHEMISTRY, under the direction of Mr. HOLT, are divided into lecture and laboratory periods, where the students are trained in observation and application. Mr. Holt is known to all the girls for his patient understanding and the advice so readily given through his position as chairman of the Electives Committee.

Miss GILCHRIST, Associate Professor in charge of the Freshman laboratory work, was one of the three teachers awarded a Phi Delta Kappa key this year for work done at this college before the chapter was installed. Mrs. DAVIS is an able assistant in this department.

The department of ECONOMICS and SOCIOLOGY, headed by Mr. WRIGHT, has grown rapidly during the past few years. The elementary course in Economics was recently offered as a required course interchangeable with History.

MR. RAPER has made the Sociology department one of the most enlivening on the campus. An element of reality is added to his classes through his work in Atlanta with the Southern Inter-Racial Commission and trips taken by his pupils to factories, slums, and last year to Tuskegee. His book, "The Tragedy of Lynching" was published three years ago.



SYDENSTRICKER
MACDOUGALL
HOLT
WRIGHT

Silhouette



The department of ENGLISH, which is one of the largest on the campus, is headed by Mr. HAYES, who is especially known for his splendid course on Shakespeare and his work in connection with intercollegiate debating. Miss MCKINNEY, who has been with the college for many years, is the other head of this Department.

The excellent teaching of Miss LANEY, Associate Professor, is known also at the Columbia University Summer School. The success of our Lecture Association depends to a great extent upon her wise guidance.

The two Assistant Professors of this department are Miss CHRISTIE, whose special interest is journalism, and Miss PRESTON, widely known for her poems, many of which have appeared in leading magazines. Miss LEYBURN came to us in 1934 from Yale University where she was noted for her brilliant work in Eighteenth Century Literature.

The Spoken English division of this department is headed by Miss GOOCH, who is assisted by Miss VAUGHN.



The department of FRENCH is under the splendid direction of Miss ALEXANDER. Out of her work with the French Club some of the most interesting and varied programs on the campus have been presented. Miss HALE, Associate Professor, is well-liked by the students, especially for the interest she takes in their extra-curricular activities.

Miss PHYTHIAN, who for several summers has been studying at Middlebury College, is planning to study abroad next year. This year Miss CROWE, who left us several years ago to study at the University of Lyons, returned to aid in this department.



From her travels abroad, and especially in Germany, Miss HARN, Professor of the department of GERMAN and SPANISH, brings back much interesting information to enrich the cultural background of her courses. Through her warm hospitality and sympathy, Miss Harn has always been a valuable friend and special adviser of our foreign exchange students.

Miss CILLEY, Associate Professor of Spanish, is active in several Associations of modern language. She has written a textbook of Spanish drama which is now being used in Spain.



Another well-traveled Professor is Miss TORRANCE, head of the GREEK department. She had the unusual opportunity last year during the celebration of the Bi-Millennium of Horace, to go on a traveling study course to the Greek Islands. Miss Torrance is President of the Phi Beta Kappa chapter at Agnes Scott College.

Miss STANSFIELD, Associate Professor, was recently elected to this chapter for her work done at Agnes Scott.

HAYES
ALEXANDER
HARN
TORRANCE

Silhouette

The department of HISTORY, a subject which is one of the most popular majors on the campus, is headed by Mr. DAVIDSON, famed for his unbounded enthusiasm both for his subject and for all things pertaining to Agnes Scott. Mr. Davidson has had an essay published in a book in honor of William E. Dodd and is at present doing research on the propaganda of the American Revolution.

Miss JACKSON'S courses are unusually cultural in that she adds to them her experiences in world-wide travel and her own varied interests. Her contact with the students extends to an ever-widening circle of alumnae, among whom she numbers many correspondents. Miss FLORENCE SMITH, whose courses are noted for their clarity, was promoted this year to an associate professorship.

The Art History division of this department is headed by Miss LEWIS, who not only instructs those students interested in actual drawing and painting, but also is an artist in her own right.

The Professor of the LATIN department, Miss LILLIAN SMITH, affectionately known as Miss "Latin" Smith, was one of the first teachers at Agnes Scott. She is an officer of the Georgia Classical Association and takes an active interest in it.

MISS STANSFIELD, Associate Professor, is an active member of the American Association of University Professors, before whom she has spoken several times. She is Secretary-Treasurer of the Agnes Scott chapter of this organization.

The department of MATHEMATICS is fortunate in having as its Professor Mr. ROBINSON, who is recognized as unusually brilliant in this field. He has invented several systems of rapid calculation which have been published and is a valuable assistant in all financial matters on the campus. Mr. Robinson is President of the Agnes Scott chapter of the American Association of University Professors.

The Assistant Professor of this department, Miss GAYLORD, is called upon constantly for her energetic aid and executive management. Along with Mr. Robinson, she was very active in organizing the Greater Agnes Scott campaign and is always taking part in local projects.

Mr. DIECKMANN, Professor of the department of MUSIC, is a fellow of the American Guild of Organists. Several of his splendid compositions and arrangements have been published. Mr. Dieckmann has reorganized the Agnes Scott String Ensemble into an active and well-trained group.

The excellent work of Mr. JOHNSON, vocal teacher, is well known, not only to the students of Agnes Scott, but to the residents of Atlanta and Decatur through the splendid concerts and operettas of the Glee Club, which is under his direction.

MISS BARTHOLOMEW, teacher of piano, and Mrs. STOKES, teacher of violin, come out from their studios in Atlanta to assist in this department.

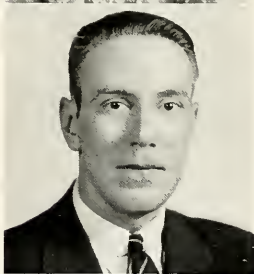

DAVIDSON
SMITH
ROBINSON
DIECKMANN

Silhouette



MR. CHRISTIAN, Professor of the department of PHYSICS, came to us several years ago with a brilliant record from Harvard. His quiet courtesy and friendly interest have endeared him to all his students. Under his direction, the department has grown rapidly; this year he has added a new course called the History of Science and has changed Astronomy from a technical to a descriptive course. He is continuing his research work in Physics.

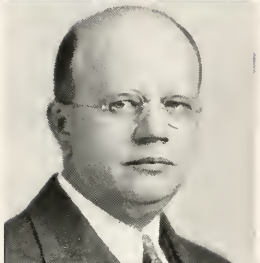

MR. STUKES combines with his duties of Registrar the Professorship of one of the most interesting departments of the school, that of PHILOSOPHY and EDUCATION. Informal discussions rather than formal lectures render Mr. Stukes' psychology courses extremely interesting.

MISS DEXTER and MISS OSMWAKE, associate and assistant professors respectively, are continually doing further research in their field. Their progressive methods and scientific experiments make their courses up-to-date and intensely stimulating.



The LIBRARY, which is one of the centers of campus activity, is supervised by MISS HANLEY, the head librarian. This year the outstanding project of Agnes Scott is the erecting of a new and large library building to fit the needs of the college. Both the librarians and the students are enthusiastic over the planned improvements and enlarged equipment for next year.

Several changes have been made in the library staff this year. MISS MILLER, MISS FOOTE, and MISS HOOTEN have left the department and MISS COLVIN, from William and Mary, and MISS CRISPIN, a 1935 graduate of Agnes Scott, came to take their places.



MISS WILBURN, in addition to being in charge of the department of PHYSICAL EDUCATION, took over the hygiene classes this year. Miss Wilburn, who coaches basketball, hockey, and other major sports, is ably assisted by MISS HAYNES, whose particular interest lies in the dancing and riding classes.

MISS DOZIER entered the department last year as an instructor of dancing and as director of May Day. A newcomer to the department this year is MISS MITCHELL, who has taken Miss Ackerman's place in coaching such sports as tennis, swimming, and archery.

CHRISTIAN
STUKES
HANLEY
WILBURN

Classes

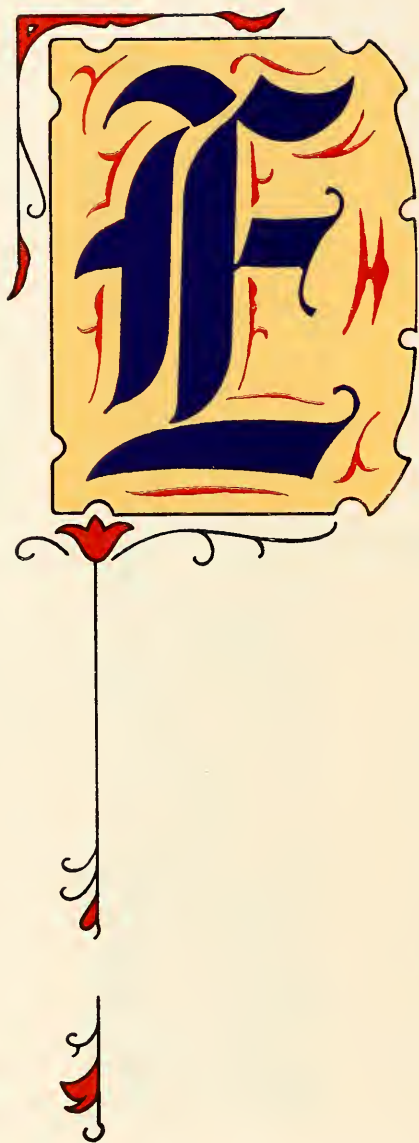

Education during the Middle Ages was divided into two distinct classes: that of the monastery and that of the castle. The former stressed elementary rudiments of learning and rules of conduct; the latter was interested primarily in the principles of chivalry.

The training of the nobility was divided into four periods. The first seven years of an aspirant to knight-hood were spent at home under the supervision of his mother. At the age of seven, he entered some castle as a page, attached to the service of a lady or waiting on the tables. Seven years later, he became a squire in constant personal attendance upon his lord. And, finally, at the age of twenty-one, he was dubbed knight in an impressive ceremony.





Child

Freshmen

Silhouette

Freshman Officers



ANNIE LEE CROWELL
President



DOUGLAS LYLE
Vice-President



JANE MOORE HAMILTON
Secretary-Treasurer

Silhouette

ALICE EMELYN ADAMS

RUTH HOLT ANDERSON

BETTY AUBERRY



JEAN BAILEY

SARAH LOUISE BASKIN

PATRICIA BAXLEY



ADELAIDE BENSON

HENRIETTA McWILLIE BLACKWELL

WILLIE KATHLEEN BLAIR



FRANCES ETHELYN BOSWELL

MEADOW BROWN

MILDRED FROST BROWN



MARGARET INEZ CALCUTT

CATHERINE MOBLEY CALDWELL

JANE CARITHERS



CAROLINE CARMICHAEL

LELIA CARSON

SARA ELIZABETH CARTER



ANN CHAMBERS

FRANCES ELANOR CHAMBLESS

ALICE FRANCES CHEESEMAN



VIRGINIA COFER

MILDRED WOODS COIT

MARY ELIZABETH COX



Silhouette



ANNIE LEE CROWELL
ESTELLE WYSE CUDDY
SARAH JOYCE CUNNINGHAM

LUCY HILL DOTY
JANE LOUISE DRYFOOS
GRACE DUGGAN

CATHERINE ALBERTA FARRAR
MARY VIRGINIA FARRAR
MARTHA FITE

JEANNE FLYNT
MARTHA LAVONIA FOSTER
CHARLOTTE FRENCH

ELIZABETH GALBREATH
CORA ANSLEY GANTT
MARY EVERLYN GARNER

SUZANNE GIFFORD
SUSAN BROOKS GOODWYN
DOROTHY GRAHAM

MARY FRANCES GUTHRIE
JANE MOORE HAMILTON
EMILY CAROLYN HARRIS

JUNE HARVEY
MARY WILLS HOLLINGSWORTH
MARY ELIZABETH HOYLE

Silhouette

CORA KAY HUTCHINS

CATHERINE MCCONNELL IVIE

PHYLLIS JOHNSON



KATHERINE FAY JONES

KATHLEEN M. JONES

KATHLEEN KENNEDY



ELIZABETH JOAN KENNEY

HELEN KIRKPATRICK

EUNICE ELIZABETH KNOX



VIRGINIA BELLE KYLE

MARY JOSEPHINE LARKINS

HELEN ELAINE LICHEN



REBECCA LEE LOVE

DOUGLAS LYLE

FLORA MACGUIRE



ELLA HUNTER MALLARD

VERA IRBY MARSH

MARTHA HUNTER MARSHALL



SARA LOUISE MCCAIN

EMMA McMULLEN

MARY WELLS McNEILL



MARIE MERRITT

ANNIE CATHERINE MOORE

HELEN LUCILE MOSES



Silhouette



MARY ELIZABETH MOSS
MARY RUTH MURPHY
CAROLYN MYERS



ANNIE HOUSTON NEWTON
AMELIA TODD NICKELS
MARY HILL OATLEY



NELLE WELBORN O'DELL
ESTHERE OGDEN
MARGARET OLSEN



LOU PATE
PEGGY VIRGINIA PLEASANTS
JULIA ANTOINETTE PORTER

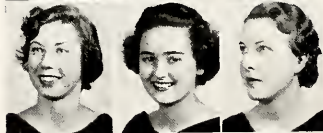

BETTY PRICE
ANNE READ PURNELL
MAMIE LEE RATLIFF



JEANNE REDWINE
MAXINE EUGENIA RICE
ROSALINDE RICHARDS

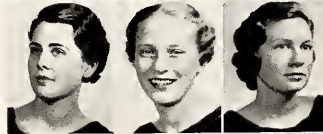

NANCY LEE RICHARDSON
ANNA MARGARET RIEPMA
VIRGINIA ANNE RUMBLEY



MIRIAM ANTOINETTE SANDERS
ADELAIDE HAYDEN SANFORD
MARY ELIZABETH SHEPHERD

Silhouette

BARBARA F. SHLOSS

AILEEN SHORTLEY

ALICE ANNA SILL



MARY ELIZABETH SIMMONS

MARY PENNEL SIMONTON

ELOISE ELSIE SIMPSON



ELIZABETH JORDAN SMITH

RUBY WILL SMITH

JANE KATHERINE SMOLLEN



BERYL FOLMAR SPOONER

MARY ELEANOR STEELE

SELMA STEINBACH



ANTOINETTE HOUSTON STICKLEY

SARA EVELYN THURMAN

KATHRYN PROUT TOOLE



NANCY POPE TUCKER

VIRGINIA ELIZABETH TUMLIN

EMMY LOUISE TURCK



ELINOR RUTH TYLER

HARRIETTE JANE VON GREMP

FLORENCE FANNON WADE



LOIS ANN WALTON

ANNE DUPUY WATKINS

ELSIE WEST



Silhouette



ELIZABETH HARTWELL WHEATLEY
CARY ROGERS WHEELER
MARY ELLEN WHETSELL



SARAH MARTHA WHIGGAM
LENA MAE WILLIS
MARGARET EVANS WILLIS



EMMA FRANCES WOODALL
MARY ISABELLE WORKMAN
LOUISE OEHLER YOUNG



Hage

Sophomores

Silhouette

Sophomore Officers



ELIZABETH BLACKSHEAR
President



ANN WORTHY JOHNSON
Vice-President



ELIZA LYDIA KING
Secretary-Treasurer

Silhouette

BETTY GATEWOOD ADAMS

JEAN BARRY ADAMS

MARY RICE ALLEN



NELL ALLISON

BETTY LEE ANDERSON

CAROLINE McCRARY ARMISTEAD



JEAN BEVAN AUSTIN

DOROTHY LOUISE BAILEY

FRANCES BAKER



MARY HELEN BARRETT

TOMMY RUTH BLACKMON

ELIZABETH BLACKSHEAR



KATHERINE BRITTINGHAM

MARTHA PECK BROWN

SUSAN BRYAN



DOROTHY CABANISS

GENE LeGRAND CALDWELL

FRANCES EDNA CASTLEBERRY



65904

Silhouette



MYRL DOWNES CHAFIN

JEAN ASKEW CHALMERS

Laura May Coit



SARA CORBITT

ELIZABETH COUSINS

LILLIAN CROFT



LULU CROFT

MILDRED DAVIS

DORIS DUNN



CAROLYN ANSLEY ELLIOTT

GOUDYLOCK SAFFOLD ERWIN

ELOISE ESTES



MARY LILLIAN FAIRLY

MARY MYRTICE FORD

HELEN JOAN FRIEDLANDER



ANNA KATHERINE FULTON

MARTHA ALICE GREEN

JANE MCAFEE GUTHRIE

Silhouette

CAROL HALE

HIBERNIA McLLWAIN HASELL

NELL HEMPHILL



KENNON HENDERSON

RUTH HERTZKA

LILY CATHERINE HOFFMAN



ANNE MARSHALL HOWELL

SARA PAULINE HOYLE

MARY McCANN HUDSON



REGINA DORIS HURWITZ

ANN WORTHY JOHNSON

HORTENSE JONES



KATHLEENE JONES

DOROTHY LEE KELLY

OLA KELLY



MARY ANNE KERNAN

ELIZA LYDIA KING

ELLEN PATTERSON LITTLE



Silhouette



MARTHA LONG

ELIZABETH MATHIS

JEANNE MATTHEWS



MARY CATHERINE MATTHEWS

MARTHA ARMSTRONG McAFEE

ELLEN McCALLIE



LETTIE OARREN McKAY

ELIZABETH McKEE

JACQUELYN McWHITE



BERTHA MOORE MERRILL

NANCY MOORER

MARGARET MORRISON



MARY PRIMROSE NOBLE

VIRGINIA NOBLE

FRANCES NORMAN



HORTENSE ORCUTT NORTON

CONSTANCE PARDEE

MARY ELIZABETH PAST

Silhouette

ALICE BACON REINS

CATHERINE SHERROD RICKS

FRANCES WINTER RICKS



FRANCES ROBINSON

OLIVIA SMITH ROOT

JOYCE ROPER



ELISE SEAY

SARA BEATY SLOAN

MARY VENETIA SMITH



MARY STIPE

RUTH TATE

ANNE RUSSELL TAYLOR



JULIA TELFORD

ANNE THOMPSON

MARY NELL TRIBBLE

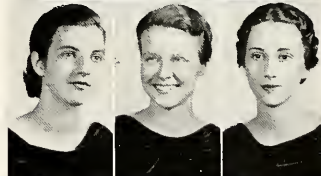

VIRGINIA DORIS TUCKER

JANE TURNER

ELLEN DOUGLAS VERNER



Silhouette



ELIZABETH READING WARDEN

ELLA VIRGINIA WATSON

ZOE WELLS



ANNIE LOU WHITAKER

LYDIA ADAMS WHITNER

DIXIE WOODFORD



MARGARET OSBORN WRIGHT

JANE COBB WYATT



Squire

Juniors

Silhouette

Junior Officers



MARTHA MORRIS SUMMERS
President



ELOISA ALEXANDER
Vice-President



ELIZABETH ESPY
Secretary-Treasurer

Silhouette

ELOISA ALEXANDER



FRANCES LUCILE BARNETT

FRANCES BELFORD

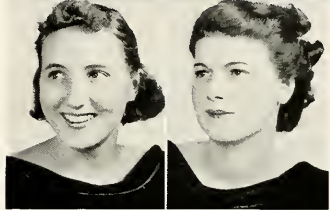

EDITH FITZHUGH BELSER

KATHRYN BOWEN

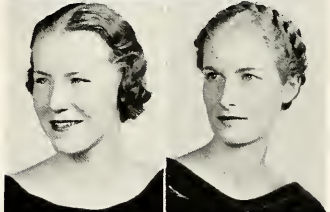

FAYE LOUISE BROWN

LUCILLE CAIRNS

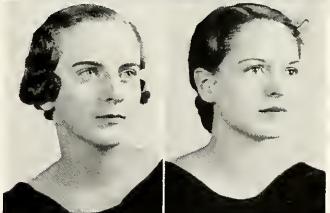

MILLICENT CALDWELL

FRANCES CARY



CORNELIA CHRISTIE

Silhouette



MARY ELIZABETH COOPER

KATHLEEN DANIEL

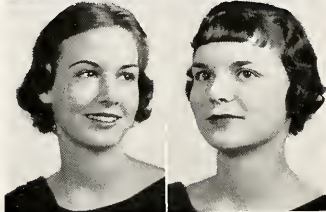

LUCILE DENNISON

HELEN DUPREE

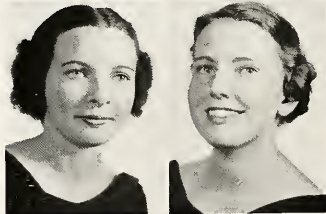

ELIZABETH ESPY

NANCY JANE ESTES

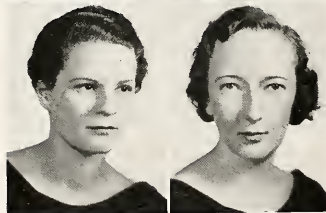

CHARLINE FOX FLEECE

MICHELLE TICKNOR FURLOW



MARY CAROLYN GILLESPIE

NELLIE MARGARET GILROY

Silhouette

JUDITH CLARK GRACEY

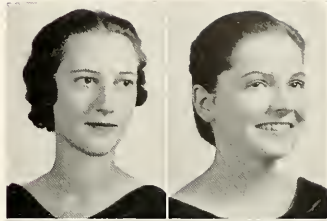

ALICE HEVENER HANNAH

MARGARET HANSELL



FANNIE BACHMAN HARRIS

ELIZABETH HOLLIS

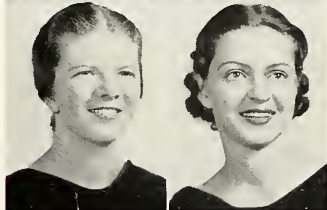

BARTON JACKSON

MARTHA JOHNSON

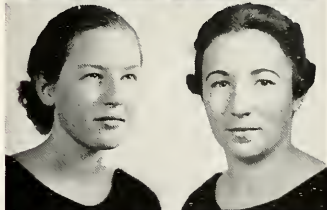

MARY JOHNSON

SARAH DUBOSE JOHNSON



CATHARINE E. JONES

Silhouette

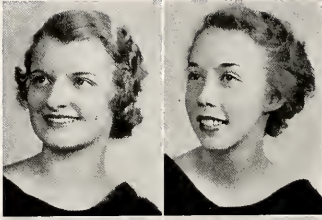

MOLLY JONES

MARY FRANCES KENNEDY



RACHEL KENNEDY

MARY KING



JEAN KIRKPATRICK

MARY KNEALE

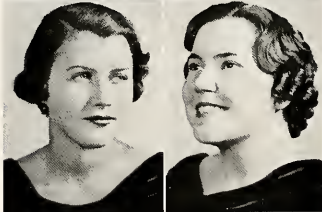

FLORENCE LASSETER

DOROTHY CLARK LEE

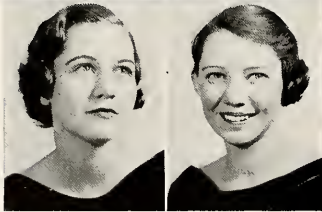

JANE ELIZABETH LEWIS

FLORENCE LITTLE

Silhouette

VIVIENNE LONG

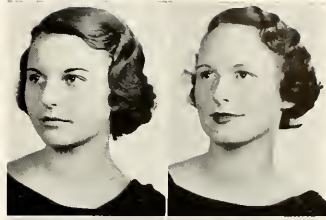

MARY MALONE

JUNE MATTHEWS



ISABEL MCCAIN

FRANCES McDONALD

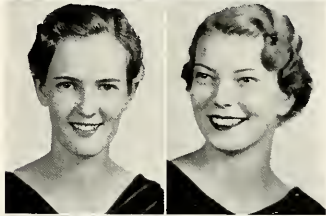

ENID MIDDLETON

ERNA MAE MOHNS

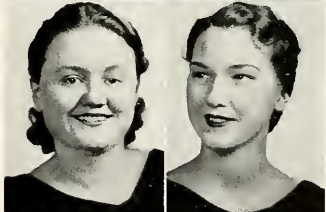

MARY ELIZABETH MORROW

PAULINE MOSS



ORA MUSE

Silhouette



ROSE NORTHCROSS

ELLEN ANNE O'DONNELL



VIRGINIA RUSTELLE POPLIN

KATHRYN MARGARET PRINTUP



HARRIETTE BURNS REED

ISABEL RICHARDSON



MARJORIE SCOTT

NELL SCOTT



BROOKS SPIVEY

MARIE STALKER

Silhouette

Laura Steele



Virginia Louise Stepiens

Mary Fairfax Stevens



Martha Morris Summers

Alice Taylor

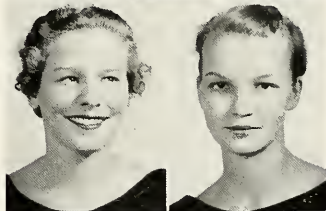

Julia Thing

Mary Jane Tigert



Mildred Tilly

Margaret Watson

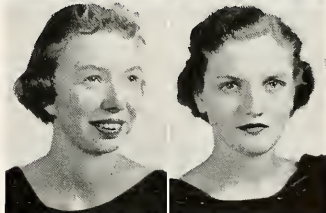

Mary Geraldine White

Silhouette

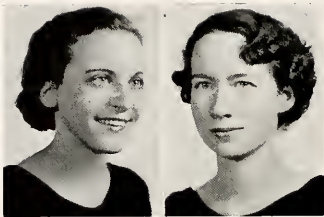

JESSIE WILLIAMS

BETTY GORDON WILLIS



MARY WILLIS

FRANCES WILSON



MARTHA HALL YOUNG



Knight

Seniors



Class Sponsors

MISS BLANCHE MILLER



MISS CARRIE SCANDRETT



Mascot

MASTER HENRY ROBINSON

Senior Officers

ELIZABETH FORMAN
President

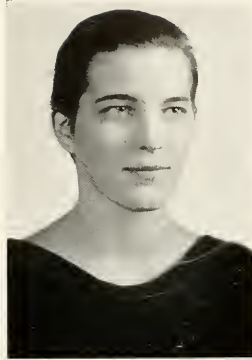

AUGUSTA CLAYTON KING
Vice-President



ELLEN DAVIS
Secretary-Treasurer

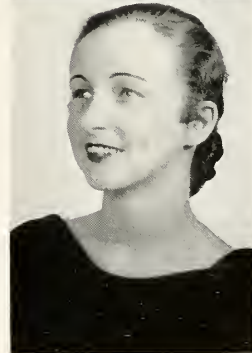



ELAINE ELIZABETH AHLES
Atlanta, Ga.
Economics



LULU DANIEL AMES
Decatur, Ga.
German



LENA VANCE ARMSTRONG
Montreat, N. C.
English



ELIZABETH BAETHKE
Kewanee, Ill.
Chemistry

CATHERINE WEST BATES
Greenville, S. C.
English and Bible



KATHERINE SHERWOOD BISHOP
Augusta, Ga.
Mathematics



JANE BLICK
Atlanta, Ga.
Zoology and Psychology

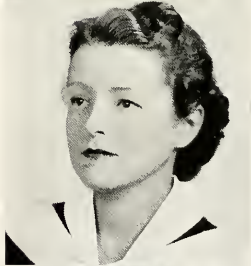

SARAH ELIZABETH BROSNAN
Atlanta, Ga.
Biology



SENIORS

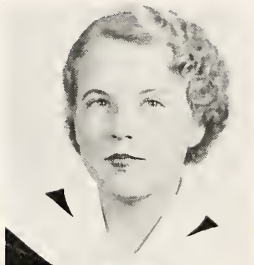

MERIEL CHASE BULL
Winston-Salem, N. C.
Psychology

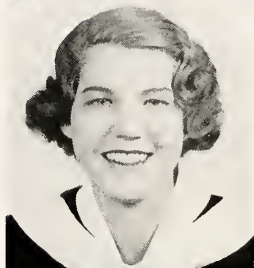

ELIZABETH BURSON
Decatur, Ga.
Bible



FLOYD McRAE BUTLER
Atlanta, Ga.
Bible



ALICE MELINDA CHAMLEE
Canton, Ga.
History

SHIRLEY CHRISTIAN
Chattanooga, Tenn.
French



MILDRED ELIZABETH CLARK
Ellenwood, Ga.
English



FRANCES ANN COFFEE
Decatur, Ga.
Chemistry and French



BAZALYN COLEY
Fairburn, Ga.
Latin and French



SENIORS



MARY STURGEON COLLIER
Atlanta, Ga.
Economics and Sociology



LILLIAN VIRGINIA COONS
Atlanta, Ga.
Latin and Psychology



MARGARET VALLANT COOPER
State Park, S. C.
Psychology



NAOMI COOPER
Columbus, Ga.
French

MARY CAMILLA CORNELY
Abbeville, S. C.
French



MARTHA CRAIG CRENSHAW
Chinking, China
Sociology

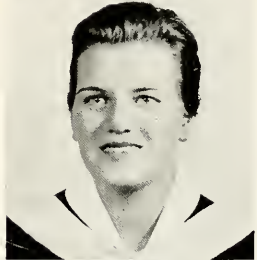

NELL MAXINE CRISLER
Canton, Ga.
Mathematics



CATHERINE CUNNINGHAM
Decatur, Ga.
Psychology



SENIORS

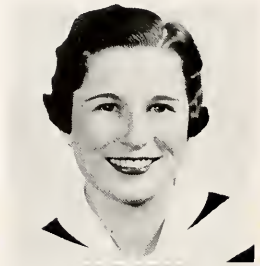

SARA LUCILE CURETON
Moreland, Ga.
Psychology

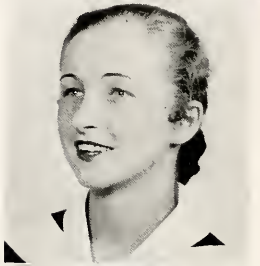

ELLEN DAVIS
Columbia, S. C.
Psychology



MARION DERRICK
Clayton, Ga.
Psychology



SARA FRANCES ESTES
Gay, Ga.
Mathematics

HELEN FORD
Miami, Fla.
English



ELIZABETH FORMAN
Birmingham, Ala.
Mathematics and Latin

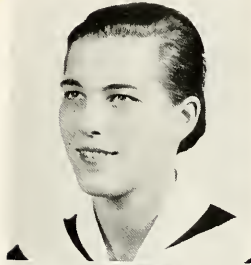

ROSA FROM
Union, S. C.
History



VIRGINIA ETHEL GAINES
Atlanta, Ga.
History



SENIORS



LITA CAROL GOSS
Atlanta, Ga.
English



JANET CRUMP GRAY
Winston-Salem, N. C.
French



LILLIAN VERA GRIMSON
Buenos Aires, Argentina
Psychology



HELEN EMILY HANDIE
Sumter, S. C.
History and Sociology

LOIS E. HART
Concepcion, Chile
Spanish



MARY MARSH HENDERSON
Chickamauga, Ga.
Psychology and Sociology



CELIA HOFFMAN
Atlanta, Ga.
German



MARY LYON HULL
Augusta, Ga.
History



SENIORS



RUTH HUNT
Calhoun, Ga.
English



RUBY CLARK HUTTON
Abingdon, Va.
French



FRANCES MOORE JAMES
Atlanta, Ga.
History

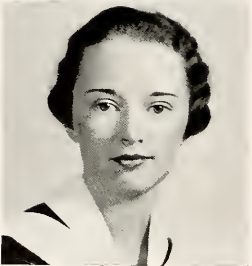

ETHELYN EMMONS JOHNSON
Atlanta, Ga.
French and German

HAZEL ELLEN JOHNSTON
Decatur, Ga.
Chemistry



ORIZABA SUSAN JONES
Atlanta, Ga.
History



SARAH BALDWIN JONES
Canton, Ga.
Mathematics

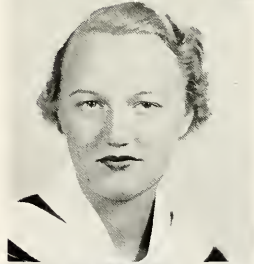

LOUISE JORDAN
Atlanta, Ga.
Psychology



SENIORS



AUGUSTA CLAYTON KING
Atlanta, Ga.
History



CARRIE PHINNEY LATIMER
Honea Path, S. C.
History



SARAH AMANDA LAWRENCE
Atlanta, Ga.
History



KATHRYN CASH LEIPOLD
Augusta, Ga.
Chemistry and Mathematics

OVIEDA LONG
Roxboro, N. C.
French



GERTRUDE McNELLEY LOZIER
Atlanta, Ga.
English and Latin



DOROTHY LYONS
Cartersville, Ga.
Mathematics



LOUISE MacINTYRE
Atlanta, Ga.
Psychology



SENIORS



ANNE BERNARD MARTIN
Atlanta, Ga.
Chemistry



ALICE McCALLIE
Chattanooga, Tenn.
History



JOSEPHINE C. McCLURE
St. Petersburg, Fla.
History

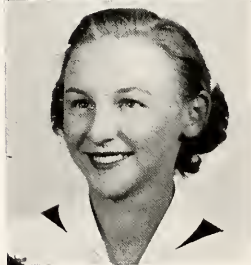

LENNASUE McCLURE
Atlanta, Ga.
Biology

FRANCES WILSON McCULLY
Sharon, S. C.
Economics and Sociology



SARAH FRANCES McDONALD
Jefferson, Ga.
Psychology



ENID DEAN MCKOIN
Monroe, La.
English and History



AGNES JANISON MCKOY
Atlanta, Ga.
French



SENIORS



SALLIE ELDER McREE
Trenton, Tenn.
Psychology



EDITH MERLIN
Atlanta, Ga.
Economics and Sociology



FRANCES ISABELLE MILLER
Charlotte, N. C.
English



ROSA COFFIN MILLER
Praesidio of Monterey, Calif.
History

SARAH CATHERINE NICHOLS
Atlanta, Ga.
Chemistry

JANIE ELIZABETH NORRIS
Atlanta, Ga.
Chemistry

MYRA O'NEAL
Decatur, Ga.
History

HARRIETT ELIZABETH PECK
Atlanta, Ga.
Mathematics



SENIORS



LOICE RICHARDS
Decatur, Ga.
History and English



MARY FAISON RICHARDSON
Black Mountain, N. C.
English



BETTY ROACHE
Atlanta, Ga.
Psychology



EVELYN ROBERTSON
Hephzibah, Ga.
History

MARY GRAY ROGERS
Fort Smith, Ark.
Sociology and Psychology



EMILY CAROLYN ROWE
LaGrange, Ga.
English



GREGORY ROWLETT
Tampa, Fla.
Psychology



LAVINIA MAY SCOTT
Milledgeville, Ga.
Psychology



SENIORS

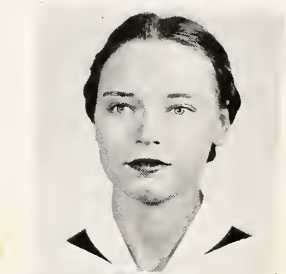

FRANCES LORAIN SMITH
Atlanta, Ga.
Chemistry



MARY VIRGINIA SNOW
Atlanta, Ga.
Chemistry and Mathematics



SARAH PERRIN SPENCER
Columbia, S. C.
French



ADELAIDE STEVENS
Forrest City, Ark.
Bible

MARY MARGARET STOWE
Belmont, N. C.
History and English



ELIZABETH STRICKLAND
Concord, Ga.
Psychology



WILLIE LOU SUNRALL
Avondale Estates, Ga.
Psychology



DOROTHY EUGENIA SYMMS
Augusta, Ga.
Botany



SENIORS

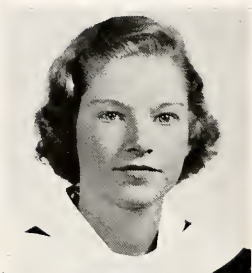

MIRIAM ELIZABETH TALMAGE
Atlanta, Ga.
Bible



JANE MURCHISON THOMAS
Atlanta, Ga.
French and History



MARIE TOWNSEND
Decatur, Ga.
Mathematics and History



SARAH TRAYNHAM
Atlanta, Ga.
French and English

SARAH TURNER
Atlanta, Ga.
Sociology and Psychology



VIRGINIA ELIZABETH TURNER
Summerville, Ga.
Psychology



MARY HENDERSON VINES
Quincy, Fla.
Psychology



MARY WALKER
Atlanta, Ga.
Chemistry



SENIORS



LILLY BRUPBACHER WEEKS
New Iberia, La.
Biology and Sociology

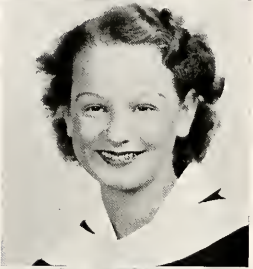

ANN CAROLYN WHITE
Augusta, Ga.
French



NELL WHITE
Talladega, Ala.
English and Psychology



LILLIAN WHITEHURST
Marshall, N. C.
English

SUSAN REBECCA WHITLEY
Bolton, Ga.
Biology



VIRGINIA GLENN WILLIAMS
Detroit, Mich.
Psychology



IRENE WILSON
Atlanta, Ga.
History



SARAH CATHERINE WOOD
Keyser, West Va.
History



Silhouette

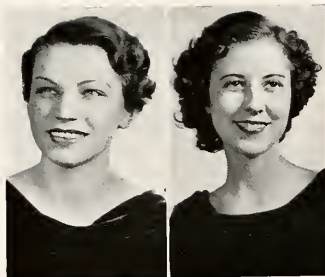

Irregulars

MIRIAM BASS

MARY LOCKSLEY LONG

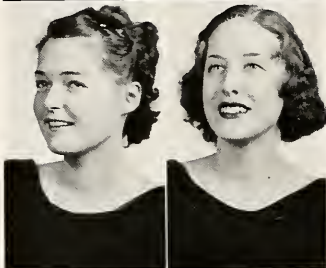

EMILY HALL MACMORLAND

DOROTHY MARIE SILER



Specials

MARCELLE CAPPATTI

LUCIE HESS



MARIAN HIRSCH SPITZ

Organizations



ince the Middle Ages were filled with constant warfare and civil unrest, organizations were indispensable to society.

The two greatest systems back of nearly all phases of civilization were feudalism and the Church. Each of these was divided into various groups, such as the divisions inside the monastery into choristers, illuminators, and the like.

These two organizations were often united in military-religious orders, and in these, as in closely-knit communities to-day, discipline played a large part.

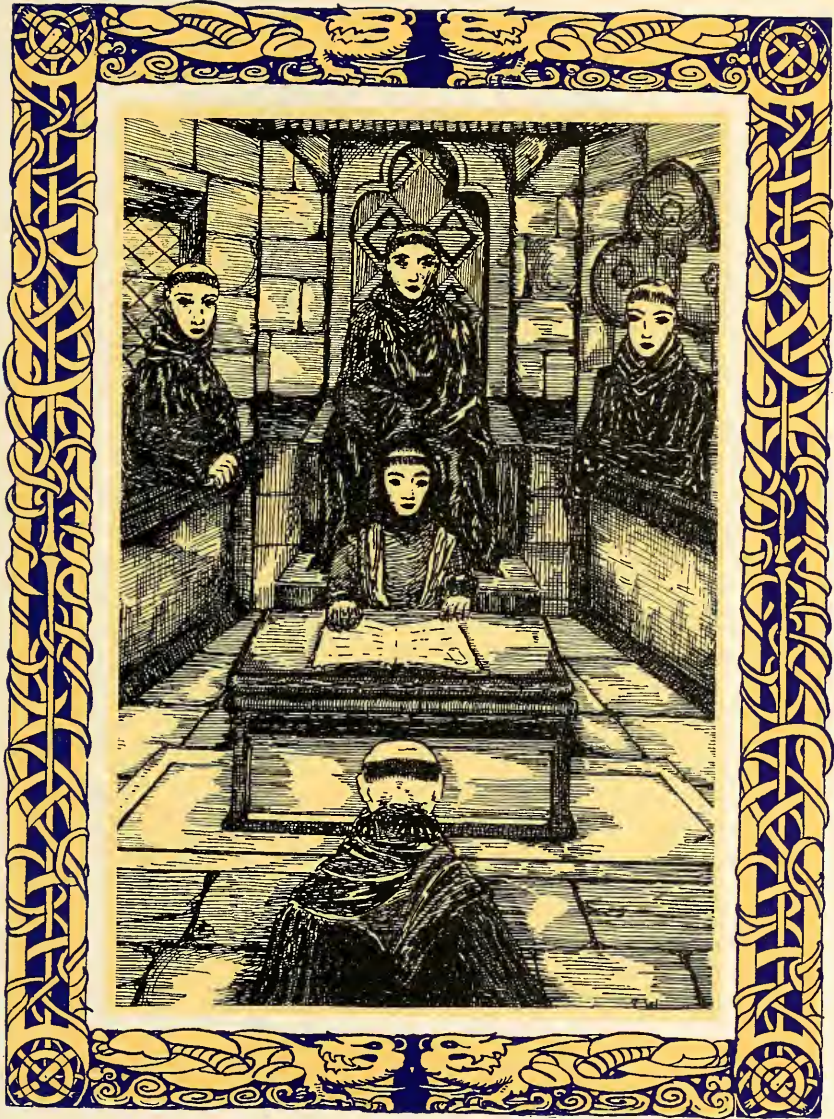

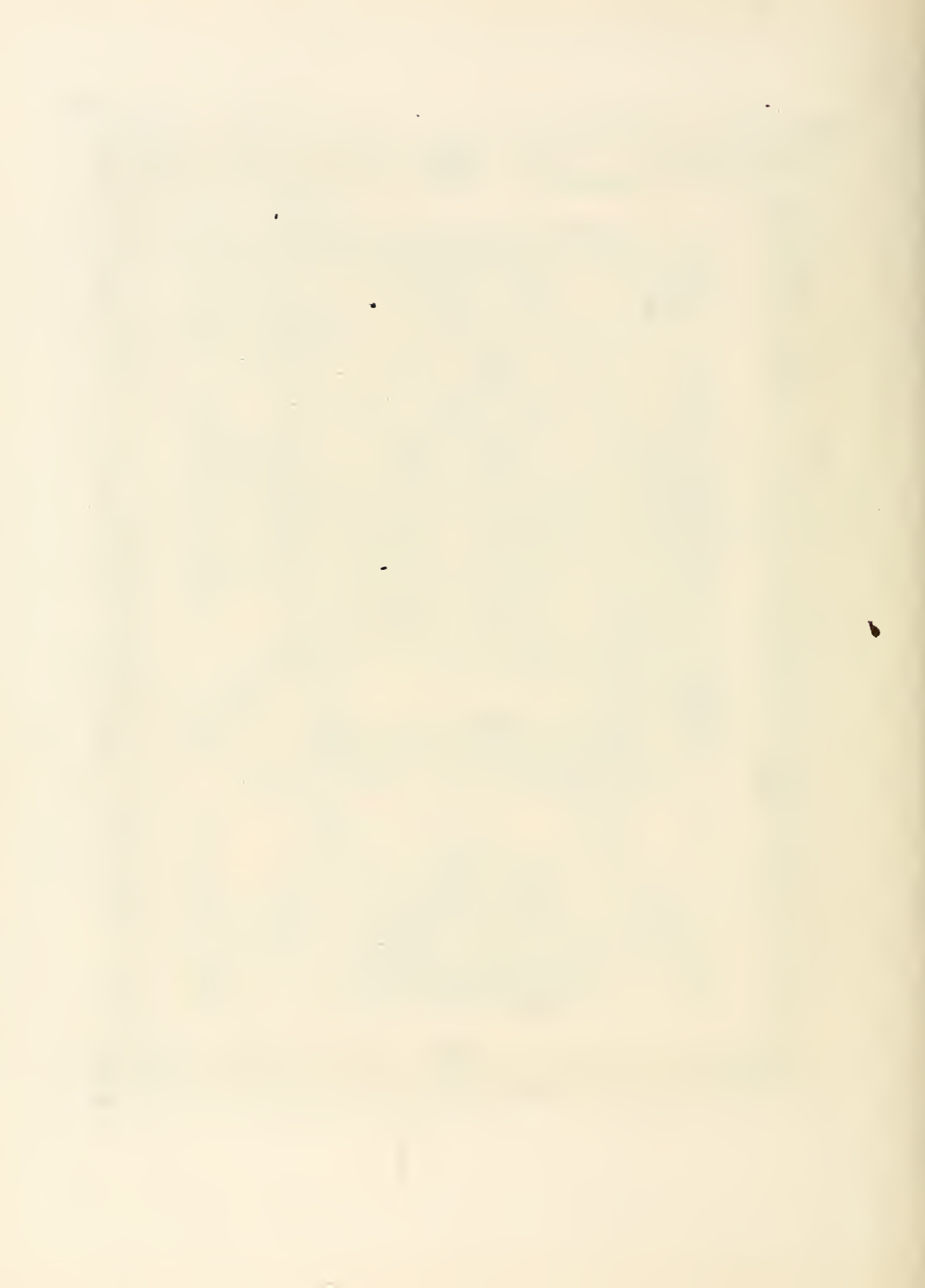



Publications

Silhouette

Silhouette

EDITORIAL STAFF

- SHIRLEY CHRISTIAN . . . *Editor-in-Chief*
- ROSA MILLER . . . *Feature Editor*
- VIRGINIA GAINES . . . *Photographic Editor*
- JANET GRAY . . . *Faculty Editor*
- ELOISA ALEXANDER . . . *Organization Editor*
- RACHEL KENNEDY . . . *Club Editor*
- CHARLINE FLEECE . . . *Athletic Editor*
- BARTON JACKSON . . . *Kodak Editor*
- JO McCLURE . . . *Assistant Kodak Editor*
- ELIZA KING . . . *Class Editor*
- ANNE TAYLOR . . . *Humor Editor*
- ANN WORTHY JOHNSON . . . *Humor Editor*
- ZOE WELLS . . . *Art Editor*
- ELOISE ESTES . . . *Assistant Art Editor*

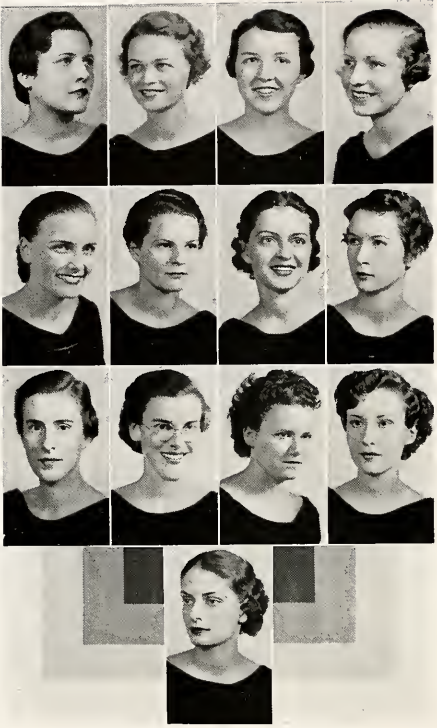

The annual yearbook is one of the most enjoyable features of college life on any campus. Here at Agnes Scott one need only to regard the girls' faces, around May 15, eagerly poring over the SILHOUETTE to see how true this is at our college.

Not only do we try to give a faithful portrayal of a year's happenings on our campus, but we strive also to produce a book that will be counted among our dearest treasures as alumnae.

Miller, Gaines, Gray, Alexander
Kennedy, Fleece, Jackson, McClure
King, Taylor, Johnson, Wells
Estes

Christian, Jones

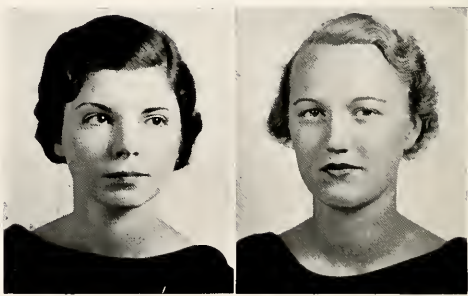

Silhouette

Silhouette

BUSINESS STAFF

SARAH JONES *Business Manager*

MARY GILLESPIE . . . *Advertising Manager*

- ELLEN DAVIS
- JANE M. HAMILTON
- JANE LEWIS
- ALICE TAYLOR
- BERTHA MERRILL
- MARY VENETIA SMITH
- MARY PAST
- JOYCE ROPER
- SUSAN BRYAN
- MARJORIE SCOTT

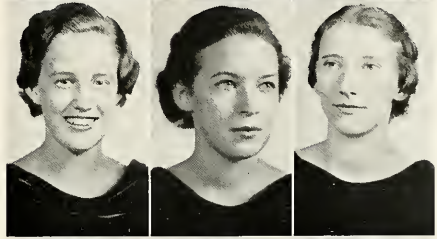

Davis, Gillespie, Taylor
Merrill, Smith, Past
Roper, Bryan, Scott

At a convention of the National Scholastic Press Association attended by some of us in the fall at Chicago, we were inspired with many new ideas which have been put into practice in this annual and which we hope will not prove displeasing to our readers.

An attempt was made to give the students more hand in the SILHOUETTE, by sponsoring such things as popular voting for the beauty section and a snapshot contest.

Each member of the staff was given full responsibility for her specific section of the annual. This, we feel, has been admirably accomplished, and we wish to give special credit to the beautiful art work of our student art editor, and to the additional and experimental work done this year by the kodak editors.



Silhouette

The Aurora

EDITORIAL STAFF

- LITA GOSS *Editor-in-Chief*
ELIZABETH ESPY *Assistant Editor*
NELLIE M. GILROY *Associate Editor*
JUNE MATTHEWS *Associate Editor*
SARAH CATHERINE WOOD *Poetry Editor*
LOUISE BROWN *Book Editor*
JACQUELINE McWHITE *Exchange Editor*

Students look forward every year to the four issues of the *Aurora*, the college literary quarterly. This magazine is unique in that it is the only publication on the campus which is made up entirely of the literary efforts of the students. In the early days it was a year-book, but when the SILHOUETTE came into being as the college annual, it was changed to a purely literary publication.



Espy, Gilroy
Matthews, Wood
Brown, McWhite

Goss, Cunningham

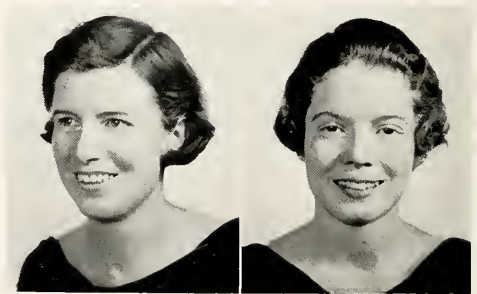

Silhouette

The Aurora

BUSINESS STAFF

CATHERINE CUNNINGHAM, *Business Mgr.*
SARAH TURNER . . . *Asst. Business Manager*
JANE THOMAS . . . *Asst. Business Manager*
NAOMI COOPER . . . *Asst. Business Manager*
ROSA FROM . . . *Circulation Manager*

This year, in addition to the usual type of material submitted to the *Aurora*—poetry, short stories, formal and informal essays—articles on current topics were accepted.

Contributions from the Freshmen were especially encouraged, and a section called *Salamagundi* was devoted entirely to their essays. Prizes were offered at the end of the year for the best poem, short story, and non-fiction article.

The system of elections for *Aurora* was changed this year, along with the *Aggie*, to one in which the vote of the editor and of the staff were given more prestige.

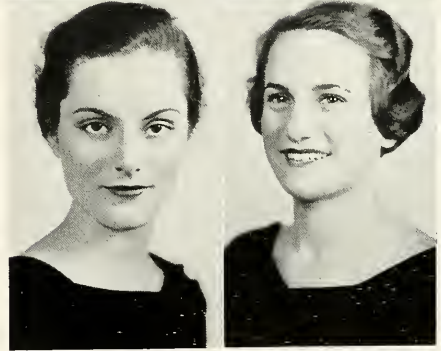

Turner, Thomas
Cooper, From



Agonistic

EDITORIAL STAFF

- LULU AMES *Editor-in-Chief*
 LAURA STEELE *Assistant Editor*
 FRANCES CARY *Assistant Editor*
 NELLIE MARGARET GILROY . *Feature Editor*
 NELL ALLISON *Assistant Feature Editor*
 JANE GUTHRIE *Book Notes Editor*
 ELLEN MCCALLIE *Alumnae Editor*
 NELL WHITE *Society Editor*
 MILDRED CLARK *Make-up Editor*
 JUNE MATTHEWS *Asst. Make-up Editor*
 ROSA FROM *Current History Editor*
 LAURA COIT *Exchange Editor*
 ELIZABETH BAETHKE *Exchange Editor*
 ELIZABETH BURSON *Sports Editor*
 CORNELIA CHRISTIE *Club Editor*

When Wednesday rolls around, watch Agnes Scott girls make a dash to their mail boxes for the *Aggie*. Then you will know what a vital part this weekly paper plays in their lives.

An attempt has always been made to have the *Agonistic* the melting pot of student opinion, but this year its particular policy has been to sponsor an active movement towards International Peace through editorials, a Peace Ballot, and a special Armistice Day program in chapel.



Steele, Cary, Gilroy, Allison
 Guthrie, McCallie, White, Clark
 Matthews, From, Coit, Baethke
 Burson, Christie

Ames, Chamlee



Silhouette

Agonistic

BUSINESS STAFF

ALICE CHAMLEE . . . *Business Manager*
KATHRYN BOWEN . . . *Advertising Manager*

ELLEN DAVIS
KENNON HENDERSON
RACHEL KENNEDY
SARA BEATY SLOAN

Circulation Managers

SARAH BROSNAN
MARGARET COOPER
MARY GRAY ROGERS
MARY MARGARET STOWE

Reporters

RUTH HERTZKA
KITTY JONES
JACQUELYN McWHITE
ORA MUSE
MARY RICHARDSON
JANE TURNER

This year the Aggie has inaugurated a series of chapel programs with such prominent newspaper men as Mr. Caldwell and Mr. Meyers of the Associated Press as speakers. The officials of the *Agonistic* attended national conferences this year and have been noticeably active in campus interests and open forum.

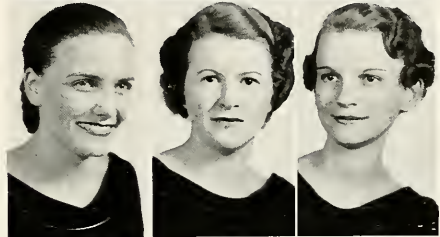

Bowen, Davis, Henderson
Kennedy, Sloan, Brosnan
Cooper, Rogers, Stowe



Silhouette



The annual *Agonistic* class contest was won this year by the Sophomores. The cup was awarded in April to their editor, Hortense Jones, and business manager, Frances Robinson. For the first time in nine years all four classes won recognition. The Freshman and Junior editions tied for second place, and the Senior edition won third place.

The class editions were judged on four points: news, features, editorials and departments, and general make-up. This year's judges were: Miss Ina Berquist, editor of the *Radcliffe News*, Cambridge, Mass.; Mr. Roger Chase, editor of the *Columbia Spectator*, New York City; Miss Winifred Mallon of the *New York Times*; Mr. Henry B. Fox, editor of *The Leon County News* and *The Buffalo Press*, Centerville, Texas; and Professor Henry Robinson of the mathematics department of Agnes Scott.



Associations

Silhouette

Student Government Association

OFFICERS

- ADELAIDE STEVENS *President*
 FRANCES JAMES *Vice-President*
 MARY JANE TIGERT *Secretary*
 FRANCES WILSON *Treasurer*

Everybody sits up and takes notice when the tube rings on Monday night. "Exec" is meeting, and let her who has erred beware! This side of Student Government is familiar to every student, but its duties are still broader and more varied.

This year, Student Government has put its sanction on the peace movement at Agnes Scott; it has stimulated progressive thought in Open Forum held once a month in chapel; it has made possible many beneficial changes on the campus, such as extension of unchaperoned dates for upperclassmen; and it has been considering a revision of its organization which would separate the judicial branch from the executive.



James, Tigert
 Wilson, McCallie
 Latimer, McKoin

Stevens



Silhouette

Student Government Association

MEMBERS

- CARRIE P. LATIMER, *House Pres. of Rebecca*
ALICE McCALLIE . . . *House Pres. of Main*
DEAN McKOIN . . . *House Pres. of Inman*
LENA ARMSTRONG . . . *Senior Representative*
ALICE HANNAH . . . *Junior Representative*
BETTY WILLIS . . . *Junior Representative*
ANNE THOMPSON, *Sophomore Representative*
LAURA COIT . . . *Sophomore Representative*
MARY SNOW . . . *Day Student Representative*
SARAH SPENCER . . . *Ex-Officio Member*

During Xmas holidays, Frances James and Charline Fleece went as delegates to the N. S. F. A. convention held at Kansas City. A new plan was used this year—to send one representative from Exec and one Junior delegate at large.

Agnes Scott had the privilege of being hostess during Spring holidays to the annual Southern Intercollegiate Association of Student Governments, of which Ad is Vice-President.



Hannah, Willis, Snow
Armstrong, Thompson, Coit
Spencer



Silhouette

Y. W. C. A.

OFFICERS

- SARAH SPENCER *President*
 RUBY HUTTON *Vice-President*
 ELIZABETH HOLLIS *Secretary*
 ISABEL McCAIN *Treasurer*

Vesper services followed by discussion groups on Sunday night, Freshman hobby groups, Christmas candle services, a party for the county children, and open house every Sunday afternoon in the attractive Y. W. cabinet room, are only a few of the phases of the work of this year's Y. W.

Agnes Scott is justly proud of the reputation that it has received for its spiritual atmosphere, for which this organization is largely responsible. Y. W.'s influence extends also to the world outside our own campus—in such projects as supporting the Agnes Scott missionary in Korea, Miss Emily Winn, and sending student delegates to religious conferences.

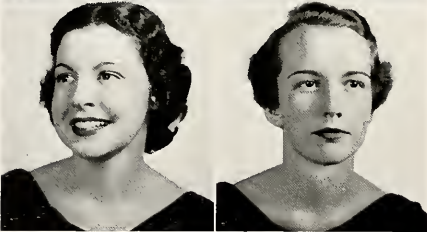
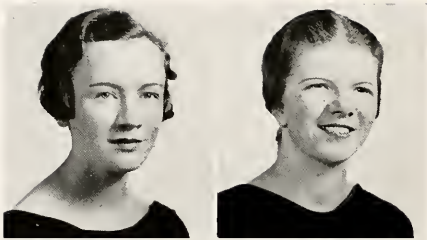

Hutton, Hollis
 McCain, King
 Adams, Symms

Spencer



Silhouette

Y. W. C. A.

CHAIRMEN

- AUGUSTA KING . . . *Program Committee*
JEAN BARRY ADAMS . . . *Music Committee*
EUGENIA SYMMS . . . *Industrial Committee*
MARY HULL . . . *Social Service Committee*
ELIZABETH MCKEE, *World Fellowship Com.*
CAROLYN ELLIOTT . . . *Publicity Committee*
CATHERINE CUNNINGHAM, *Social Committee*
ALICE HANNAH, *Mission Interest Committee*
ADELAIDE STEVENS *Ex-Officio*
MILDRED COIT . . . *Freshman Representative*

The theme presented by Y. W. this year in a series of chapel programs has been "Realizing Christ" in our personalities, in everyday campus problems, and in world movements. The campus peace project was also endorsed by Y. W. speakers, many of whom were prominent Atlanta ministers.

This year's week of religious services was conducted by Dr. S. D. Gordon, who is well-known through his books on "Quiet Talks."



McKee, Elliott
Cunningham, Hannah
Stevens, Coit



Silhouette

Athletic Association

OFFICERS

- ANN COFFEE *President*
 HELEN HANDTE *Vice-President*
 MARIE STALKER *Secretary*
 JULIA THING *Treasurer*

MEMBERS

- FRANCES STEELE *Social Chairman*
 ELIZABETH BURSON *Publicity*
 ANNE TAYLOR *Publicity*
 JULIA THING *Lost and Found*
 BEE MERRILL *Song Leader*
 MARTHA LONG *Camp Manager*

"Vim, vigor, and vitality" are contributed to the campus health by this organization. In addition to the games, health contests, and supper hikes sponsored by A. A. this year, many new plans were adopted by the board. For the first time, conscious effort was made to promote a club system, which enables each girl to choose the one sport which interests her most and to perfect herself in that field.

Another new feature this year has been mixed recreation, in which Agnes Scott has competed with boys from neighboring colleges in such sports as tennis and golf.

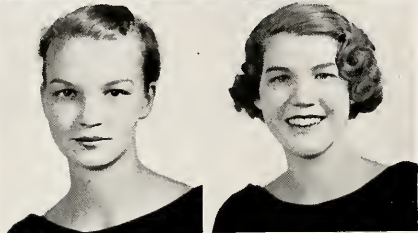
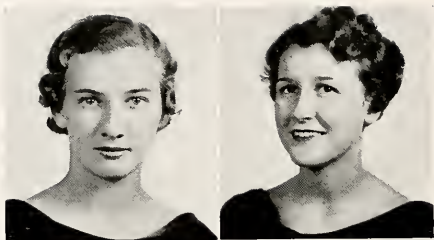

Handte, Stalker
 Thing, Burson
 Taylor

Coffee



Silhouette

Athletic Association

MANAGERS OF SPORTS

FLORENCE LASSETER . . . *Swimming Manager*
MARY KNEALE *Tennis Manager*
MARY JANE KING *Archery Manager*
FRANCES ROBINSON . . . *Hiking Manager*
HELEN HANDTE . . . } *Basketball Manager*
 } *Hockey Manager*

FACULTY ADVISORS

MISS LLEWELLYN WILBURN
MISS HARRIETTE HAYNES
MISS ELIZABETH MITCHELL

The clubs have accomplished much this year. Outing Club went on a trip with the Appalachian Trail Club in North Georgia; it was also instrumental in building an outdoor fire place near the campus.

The Tennis Club sponsored a tennis tournament; the Dance Club presented a very enjoyable recital; and the Swimming Club gave a very amusing water pageant entitled "Anthony and Cleopatra."



Lasseter, Kneale
King, Robinson
Long, Merrill



Silhouette

Mortar Board

OFFICERS

- CARRIE PHINNEY LATIMER . . . *President*
RUBY HUTTON *Secretary*
DEAN MCKOIN *Treasurer*

Service is the keynote of Mortar Board, although there are three requirements for membership: scholarship, leadership, and service. The Agnes Scott chapter, originally known as Hease, became a member of the national honorary society of senior college women in 1916.

Although most of its projects are carried on in secret, many of Mortar Board's activities crop out into view at times. Some of the services of the 1936 chapter which have been enthusiastically approved by the student body are the parties "with men" given for the Sophomores and Freshmen and the refurbishing of the date parlors in Main.

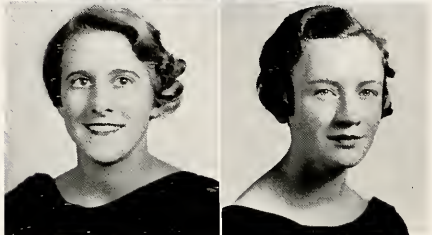

Ames, Christian
Coffee, Hutton
James

Latimer



Mortar Board

MEMBERS

- LULA AMES
- SHIRLEY CHRISTIAN
- ANN COFFEE
- FRANCES JAMES
- AUGUSTA KING
- LOICE RICHARDS
- SARAH SPENCER
- ADELAIDE STEVENS

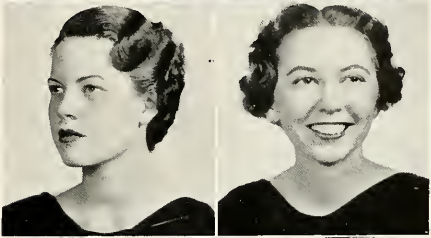
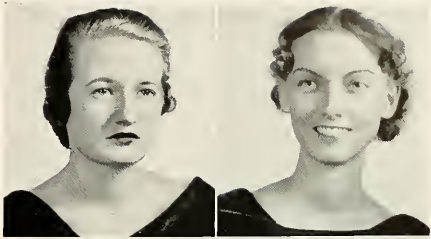

King, McKoin
Richards, Spencer
Stevens

In addition to the emphasis laid on social life through sponsoring the Day Student tea and the Junior Banquet, the special project of Mortar Board this year was to replan the present library for a future Student Activities building.

Members are elected to this organization every spring and the announcement of their names in chapel is always hailed with great excitement.



Silhouette

Phi Beta Kappa

CLASS OF 1936

SHIRLEY CHRISTIAN

ELIZABETH FORMAN

LITA GOSS

ETHELYN JOHNSON

EDITH MERLIN

SARAH NICHOLS

MARY SNOW

CLASS OF 1935

MARTHA ALLEN ANNA HUMBER

MARY BOGGS NELL PATTILLO

WILLIE F. EUBANKS EVA POLIAKOFF

BETTY FOUNTAIN JULIETTE PUETT

K. HERTZKA ISABEL SHIPLEY

AMY UNDERWOOD



Christian, Forman, Goss
Johnson, Merlin, Nichols
Snow

The Beta of Georgia chapter of Phi Beta Kappa was installed at Agnes Scott in 1926. Seniors who have combined a high scholastic record with distinction in other college activities are eligible for membership. The chapter may also elect those members of Gamma Tau Alpha (Agnes Scott's former local honor society) who have graduated at least fifteen years ago, and have reflected credit to the college.

Among the latter elected this year were Miss Sarah Fulton, of the faculty of Girls' High School of Atlanta; Mrs. Donald Roberts, of Shanghai, China, the author of "Western Travelling to China," and the first American woman to receive a degree from a Chinese university; Mrs. W. R. Cate, Mrs. Leon L. Noble; and of our own faculty, Misses Janet Preston, Martha Stansfield, and Philippa Gilchrist. The college already numbers sixteen members of Phi Beta in its faculty.

Honor Roll

CLASS OF 1936

ELIZABETH FORMAN AGNES MCKOY
 LITA GOSS EDITH MERLIN
 ETHELYN JOHNSON SARAH NICHOLS



CLASS OF 1937

KATHRYN BOWEN MARY E. MORROW
 LOUISE BROWN PAULINE MOSS
 FRANCES CARY RACHEL SHAMOS
 CHARLINE FLEECE LAURA STEELE
 BARBARA HERTWIG MARY F. STEVENS
 SARAH JOHNSON MARTHA SUMMERS
 ISABEL MCCAIN ANNE WALKER



FRANCES WILSON

CLASS OF 1938

E. BLACKSHEAR ENID MIDDLETON
 LULU CROFT ANNE THOMPSON
 MILDRED DAVIS JANE TURNER
 ELIZA KING ZOE WELLS



Forman, Goss, Johnson, Merlin, Nichols
 McKoy, Bowen, Brown, Cary, Fleece
 Morrow, Moss, McCain, Steele, Stevens
 Summers, Wilson, Blackshear, Croft, Davis
 King, Middleton, Thompson, Turner, Wells

Breath is suspended and faces strained each year on the day when Dr. McCain reads out in chapel the honor roll for the past year. This list is composed of those girls from each class who made the highest scholastic averages for the year 1934-35. The requirements are automatic, and membership is an honor well deserved and broadly acclaimed.

Lecture Association

- NELL WHITE *President*
SARAH CATHERINE WOOD . . . *Treasurer*
MERIEL BULL *Social Chairman*
VIRGINIA GAINES *Poster Chairman*
MARY M. STOWE *Publicity Manager*
ETHELYN JOHNSON *Senior Representative*
MARY JANE TIGERT *Junior Representative*
NELL HEMPHILL *Sophomore Representative*
JANE THOMAS *Day Student Representative*
MISS E. M. LANEY *Faculty Adviser*

Intellectual stimulation and contacts with noteworthy people are two direct results of the Agnes Scott Lecture Association. This organization is to be greatly commended for bringing to Agnes Scott men and women of note in the fields of science, literature, history, and public affairs. In past years these have included such people as Richard Halliburton, Joseph Auslander, Louis Untermeyer, and Edna St. Vincent Millay.

Not only Agnes Scott students, but residents of Atlanta and Decatur were grateful to the Association for presenting such delightful speakers this year as Robert Frost, Thornton Wilder, and Sir Arthur Willert.



Wood, Johnson, Tigert
Hemphill, Thomas, Stowe
Bull

White

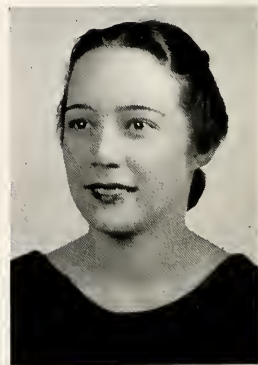

Silhouette

May Day Committee

- ELOISA ALEXANDER *Chairman*
 JANE BLICK *Business Manager*
 ANNE THOMPSON *Scenario Committee*
 CHARLINE FLEECE *Scenario Committee*
 SARAH NICHOLS *Costume Committee*
 FRANCES STEELE *Costume Committee*
 KATHLEEN DANIEL *Costume Committee*
 SARAH TURNER *Costume Committee*
 HELEN FORD *Dance Committee*
 LUCILE DENNISON *Dance Committee*
 RUTH TATE *Dance Committee*
 FANNIE B. HARRIS *Property Committee*
 JANE WYATT *Poster Committee*
 ALICE CHAMLEE *Publicity Committee*
 JEAN KIRKPATRICK *Music Committee*
 TOMMY R. BLACKMON *Music Committee*

Don't let anyone tell you that May Day Committee does not have work to do! Unknown to many, this organization functions all year beginning with selection of the scenario, planning the dances and costumes, selecting the Queen's court, and finally presenting the glorious climax on the first Saturday in May. This event is so popular that every year people come from miles around to see it.

This year's selection, a gay and colorful gypsy pageant entitled "Down in English Lane," was written by Anne Thompson and Charline Fleece.

Alexander



Blick, Fleece, Thompson
 Nichols, Turner, Ford
 Dennison, Harris, Chamlee
 Wyatt, Kirkpatrick

Silhouette

Agonistic Key

FOUNDERS

LULU AMES
ALICE CHAMLEE

MEMBERS

NELL ALLISON
ELIZABETH BLACKSHEAR
KATHRYN BOWEN
FRANCES CARY
MILDRED CLARK
ROSA FROM
NELLIE MARGARET GILROY
ELLEN McCALLIE
LOICE RICHARDS
MARY GRAY ROGERS
LAURA STEELE

HONORARY MEMBERS

MISS HOPKINS
DR. McCAIN



Bowen, Cary, From
Gilroy, Richards, Rogers
Steele

This honorary society founded in December of this year has as its purpose the promotion of a finer type of journalism. It will be awarded yearly to no more than eight members of the editorial, reporter, and business staffs of the *Agonistic*, chosen for their outstanding work, their service to the paper, and their loyalty to the ideals for which it stands.

The founders of the Agonistic Key hope that, with the added incentive of Agonistic Key, the *Agonistic* may grow to be the center of campus life at Agnes Scott, and may become a powerful, fearless, honest voice of the students.

Ames, Chamlee



Sponsors

ELOISE ALEXANDER
 LENA ARMSTRONG
 FRANCES BELFORD
 KATHERINE BISHOP
 MERIEL BULL
 ELIZABETH BURSON
 LUCILLE CAIRNS
 CORNELIA CHRISTIE
 MARGARET COOPER
 NAOMI COOPER
 MARY CORNELY
 SARA CURETON
 KATHLEEN DANIEL
 LUCILE DENNISON
 MARIAN DERRICK
 ELIZABETH ESPY
 JANE ESTES
 SARA FRANCES ESTES
 CHARLINE FLEECE
 ROSA FROM
 MARY GILLESPIE
 NELLIE M. GILROY
 JANET GRAY
 FANNIE B. HARRIS
 LOIS HART
 ELIZABETH HOLLIS
 MARY HULL
 BARTON JACKSON
 DOROTHY JESTER
 ETHELYN JOHNSON
 MARY JOHNSON

SARAH JOHNSON
 MARY JANE KING
 JEAN KIRKPATRICK
 MARY KNEALE
 FLORENCE LASSETER
 SARAH LAWRENCE
 FLORENCE LITTLE
 MARY MALONE
 FRANCES MCCULLY
 FRANCES McDONALD
 ROSA MILLER
 NANCY MOORER
 MARY E. MORROW
 ORA MUSE
 MARY ALICE NEWTON
 ELLEN O'DONNELL
 MYRA O'NEAL
 KATHRYN PEACOCK
 KATHRYN PRINTUP
 EMILY ROWE
 FAXIE STEVENS
 MARY MARGARET STOWE
 MARTHA SUMMERS
 EUGENIA SYMMS
 ALICE TAYLOR
 JANE THOMAS
 MARIE TOWNSEND
 SARAH TURNER
 MARGARET WATSON
 LILLY WEEKS
 BETTY WILLIS
 IRENE WILSON

The sponsors are selected from the Juniors and Seniors for the orientation of the Freshmen. Under the direction of the Vice-President of Student Government, these girls advise Freshmen throughout the year.

James



Alexander, Armstrong, Belford, Bishop, Bull, Cairns
 Christie, M. Cooper, N. Cooper, Cornely, Cureton, Daniel
 Dennison, Derrick, J. Estes, S. F. Estes, Fleece, From
 Gillespie, Gray, Harris, Hart, Jackson, E. Johnson
 M. Johnson, S. Johnson, King, Kirkpatrick, Kneale, Lasseter
 Lawrence, Little, Moorer, Morrow, Muse, O'Neal
 Rowe, Snow, Stevens, Symms, Thomas, Townsend
 Turner, Weeks, Willis, Wilson

Student Officials



Gaines, Bull, Christie
Bishop, Snow, Gilroy
Turner

VIRGINIA GAINES . . . *Student Recorder*

MERIEL BULL . . . *Student Treasurer*

CORNELIA CHRISTIE, *Asst. Student Treasurer*

KATHERINE BISHOP . . . *Fire Chief*

MARY SNOW . . . *President of Day Students*

NELLIE MARGARET GILROY,
Vice-President Day Students

JANE TURNER,
Secretary-Treasurer of Day Students

The duty of the student recorder is to check up on the positions held by students and to make certain that the points corresponding to each office do not exceed the limits of each class. In addition to being automatically Chairman of the Presidents' Council, this office was voted at the end of the year to be synonymous with that of Senior Representative on Exec.

Orchids to the student treasurers for performing a very tedious and monotonous job! Their task is to collect budget money from the students and to apportion it to the campus organizations which receive aid from that source.

The Fire Chief's authority to ring the fire bell at any moment she chooses, is much envied by all the students. Her more serious duty is that of supervising fire drills.

The day student officials represent one of the largest groups on the campus. The president is an automatic member of Exec.



Clubs

Silhouette

Blackfriars

OFFICERS

VIRGINIA TURNER	<i>President</i>
KATHRYN PRINTUP	<i>Vice-President</i>
DIXIE WOODFORD	<i>Secretary</i>
ELIZABETH COUSINS	<i>Treasurer</i>

MEMBERS

JEAN B. ADAMS	MARY A. KERNAN
KATHRYN BOWEN	CARRIE P. LATIMER
LUCILLE CAIRNS	KATHRYN LEIPOLD
MYRL CHAFIN	ALICE MCCALLIE
LUCILE DENNISON	ROSA MILLER
MARION DERRICK	MARY P. NOBLE
DORIS DUNN	HORTENSE NORTON
CHARLINE FLEECE	MARY PAST
MARY GILLESPIE	LOICE RICHARDS
HELEN HANDTE	JOYCE ROPER
KENNON HENDERSON	MARIE STALKER
MARY M. HUDSON	FRANCES STEELE
FRANCES JAMES	JANE TURNER
WINIFRED KELLESBERGER	CAROLYN WHITE
OLA KELLY	NELL WHITE

The college dramatic club claims the distinction of being the oldest one on the campus. Organized in 1915 under the leadership of Miss Gooch, it offers an opportunity to girls interested in dramatics to study acting and to take part in plays.

In addition to the big plays presented by Blackfriars every year before the general public, small plays under the direction of a member are given before the club every other week. This year sketches of plays of all ages from ancient times to modern have been presented and studied by the club.



Turner, Printup, Woodford, Cousins, Bowen
Cairns, Chafin, Dennison, Derrick, Dunn
Fleece, Gillespie, Henderson, James, Kernan
Latimer, Leipold, McCallie, Miller, Past
Richards, Roper, Stalker
Turner, C. White, N. White



Silhouette

Pi Alpha Phi

OFFICERS

SARAH CATHERINE WOOD . . . *President*
 NELLIE M. GILROY . . . *Vice-President*
 EDITH MERLIN . . . *Secretary*
 LUCILE DENNISON . . . *Treasurer*
 FANNIE B. HARRIS . . . *Social Secretary*

MEMBERS

JEAN B. ADAMS	CARRIE P. LATIMER
JEAN AUSTIN	DOROTHY LEE
FRANCES BELFORD	FRANCES LEE
LAURA COIT	FLORENCE LITTLE
LILLIAN CROFT	ELLEN LITTLE
LULU CROFT	ELIZABETH MATHIS
GIDDY ERWIN	ISABEL McCAIN
MARY L. FAIRLY	FRANCES NORMAN
JANE GUTHRIE	ANNA M. RIEPMA
MARY F. GUTHRIE	JOYCE ROPER
HELEN HANDTE	SARAH B. SLOAN
HIBERNIA HASSELL	BROOKS SPIVEY
NELL HEMPHILL	MARIE TOWNSEND
FRANCES JAMES	JANE TURNER

"Heah, Heah!" With much table-pounding the Cambridge debate in November opened the brilliant activity of the debating club this year. The season closed with the traditional Triangular debate in the Spring with Sophie Newcomb and Randolph Macon, with Agnes Scott represented at Newcomb by Edith Merlin and at home by Brooks Spivey and Mary Lillian Fairly. Both questions were on the Supreme Court.

This year Pi Alpha Phi adopted a new policy of allowing Mr. Hayes to act as critical judge after each debate. The club also made an effort to co-operate more closely with affiliated organizations as N. S. F. A. and Current History Forum.



Wood, Gilroy, Merlin, Dennison
 Harris, Adams, Belford, Croft
 Fairly, Hassell, James, Lee
 E. Little, F. Little, Mathis, McCain
 Norman, Roper, Spivey, Townsend



Silhouette



King, Espy, O'Neal, Baethke, Bates
Blick, Brosnan, Chamlee, Curton, Davis
Derrick, From, Green, James, Jones
Lawrence, Lee, Mathis, McCallie, McDonald
Poplin, Reed, Richards, Scott, Stowe
Townsend, Walker

Citizenship Club

OFFICERS

AUGUSTA KING *President*
ELIZABETH ESPY *Vice-President*
MYRA O'NEAL *Secretary-Treasurer*

MEMBERS

ELIZABETH BAETHKE	MARY MALONE
LOUISE BAILEY	BETTY MATHIS
CATHERINE BATES	CATHERINE MAXWELL
EDITH BELSER	ALICE MCCALLIE
JANE BLICK	SARAH F. McDONALD
SARAH BROSNAN	EDITH MERLIN
ALICE CHAMLEE	ROSA MILLER
MARY COLLIER	VIRGINIA NOBLE
SARA CURETON	ELLEN O'DONNELL
ELLEN DAVIS	VIRGINIA POPLIN
MARION DERRICK	HARRIETTE REED
ROSA FROM	LOICE RICHARDS
MICHELLE FURLOW	EMILY ROWE
MARTHA A. GREEN	NELL SCOTT
FANNIE B. HARRIS	MARIE STALKER
FRANCES JAMES	MARY M. STOWE
ORA SUE JONES	MARIE TOWNSEND
SARAH LAWRENCE	EULA TURNER
DOROTHY LEE	MARY WALKER
	JESSIE WILLIAMS

The Citizenship Club discusses the current problems of the United States and its domestic policy, while International Relations is interested primarily in its foreign policy, along with foreign affairs in general.

The most important move of these two clubs this year was to join the N. S. F. A. group in a Current History Forum, which aims to help formulate campus opinion on leading political issues of the day, and especially on those concerning students.



Silhouette

International Relations

OFFICERS

ROSA FROM *President*
 MARGARET WATSON *Vice-President*
 SARAH NICHOLS *Secretary-Treasurer*

MEMBERS

ALICE ADAMS	ELIZABETH MATHIS
BETTY ADAMS	KATHERINE MAXWELL
CATHERINE BATES	MARTHA McAFEE
ELIZABETH BAETHKE	ALICE McCALLIE
JANE BLICK	SARAH F. McDONALD
KATHRYN BOWEN	DEAN MCKOIN
SUSAN BRYAN	AGNES MCKOY
JEAN CHALMERS	EDITH MERLIN
MARY COLLIER	NANCY MOORER
MARY CORNELLY	MARY A. NEWTON
MARTHA CRENSHAW	ROSE NORTHCROSS
LULU CROFT	MYRA O'NEAL
SARA CURETON	VIRGINIA POPLIN
ELLEN DAVIS	LOICE RICHARDS
LUCILE DENNISON	EMILY ROWE
ELIZABETH ESPY	LAVINIA SCOTT
NELLIE M. GILROY	NELL SCOTT
LITA GOSS	MARY SNOW
LILLIAN GRIMSON	BROOKS SPIVEY
HELEN HANDTE	LAURA STEELE
FANNIE B. HARRIS	VIRGINIA STEPHENS
LUCIE HESS	MARY F. STEVENS
CATHERINE HOFFMAN	MARY M. STOWE
FRANCES JAMES	WILLIE L. SUMRALL
ETHELYN JOHNSON	JANE THOMAS
SARAH JOHNSON	MARIE TOWNSEND
ORA SUE JONES	SARAH TRAYNHAM
AUGUSTA KING	EULA TURNER
ELIZA KING	SARAH TURNER
CARRIE P. LATIMER	MARY WALKER
SARAH LAWRENCE	VIRGINIA WATSON
DOROTHY LEE	LILLY WEEKS
MARTHA LONG	JESSIE WILLIAMS
DOROTHY LYONS	BETTY WILLIS
IRENE WILSON	



From, Watson, Nichols, B. Adams, Baethke, Bates, Blick
 Bryan, Chalmers, Crenshaw, Cureton, Davis, Espy, Goss
 Grimson, Hess, Hoffman, James, E. Johnson, S. Johnson,
 Jones
 Latimer, Lawrence, Lee, Long, Lyons, McAfee, McDonald
 McKoin, Moorer, Nichols, Northcross, O'Neal, Poplin,
 Richards
 Rowe, L. Scott, N. Scott, Snow, Steele, Stevens, Stowe
 Sumrall, Thomas, Townsend, Traynham, S. Turner
 Walker, Weeks, Willis, Wilson



Silhouette

K. U. B.

OFFICERS

MARY M. STOWE	<i>President</i>
BARTON JACKSON	<i>Vice-President</i>
MARY HULL	<i>Vice-President</i>
MARY WALKER	<i>Secretary</i>
ELIZA KING	<i>Treasurer</i>

MEMBERS

JEAN B. ADAMS	ENID MIDDLETON
CATHERINE BATES	FRANCES MILLER
LUCILLE CAIRNS	ORA MUSE
FRANCES CARY	SARAH NICHOLS
ALICE CHAMLEE	HORTENSE NORTON
MILDRED DAVIS	MARY RICHARDSON
GOUDYLOCK ERWIN	MARY G. ROGERS
MARY L. FAIRLY	JOYCE ROPER
LITA GOSS	EMILY ROWE
RUTH HERTZKA	BROOKS SPIVEY
CATHARINE JONES	MARY F. STEVENS
AUGUSTA KING	JANE TURNER
JOSEPHINE McCLURE	MARGARET WATSON
	LILLIAN WHITEHURST



Stowe, Jackson, Hull, Walker, King
Adams, Bates, Cairns, Chamlee, Davis
Fairley, Goss, Hertzka, McClure, Middleton
Miller, Muse, Nichols, Richardson, Rogers
Roper, Rowe, Spivey, Watson, Whitehurst

"Home Town Girl Makes Good!" These and other newspaper articles are written by the members of this journalistic club (or "Kubs") for such papers as the *Atlanta Journal*, *DeKalb New Era*, and home town papers of the students.

K. U. B. is anxious not only to bring the college before the public in a favorable way, but also to promote journalistic talent among the students. This year's meetings featured many interesting talks and round-table discussions.



Cotillion Club

OFFICERS

NELL WHITE *President*
 NANCY TUCKER . . . *Secretary-Treasurer*

MEMBERS

KATHERINE BISHOP	ELLENDER JOHNSON
SARAH BROSNAN	KATHLEENE JONES
MARTHA P. BROWN	SARAH JONES
DOROTHY CABANISS	AUGUSTA KING
MARCELLE CAPPATTI	MARY C. MATTHEWS
ALICE CHAMLEE	MARTHA McAFEE
SHIRLEY CHRISTIAN	BERTHA MERRILL
VIRGINIA COONS	ROSA MILLER
NAOMI COOPER	MARY E. MORROW
MAXINE CRISLER	HARRIETTE REED
ELLEN DAVIS	LOICE RICHARDS
MARION DERRICK	ROSALINDE RICHARDS
JANE DRYFOOS	CATHERINE RICKS
DORIS DUNN	LAVINIA SCOTT
CAROLYN ELLIOTT	MARJORIE SCOTT
ELOISE ESTES	MARY V. SMITH
JANE M. HAMILTON	ELIZABETH STRICKLAND
HELEN HANDTE	ALICE TAYLOR
NELL HEMPHILL	JULIA THING
MARY HULL	MARY ELLEN WHETSSELL
	CAROLYN WHITE

Cotillion Club is the only club on the campus which is strictly social. Members are selected for their ability in dancing, poise, grace, appearance, and posture.

Members are entertained with a tea dance every two weeks. Cotillion also sponsors several big dances for the college at the first of school, and on Thanksgiving and Founders' day. This year the members helped entertain high school seniors who visited the campus several times during the year.



N. White, Tucker, Bishop, Brosnan, Brown, Cabaniss
 Cappatti, Chamlee, Christian, Coons, Cooper, Crisler
 Davis, Derrick, Dryfoos, Dunn, Estes, Handte
 Hamilton, Hemphill, Hull, K. Jones, S. Jones, Matthews
 McAfee, Merrill, Miller, Morrow, Reid, L. Richards
 R. Richards, Ricks, L. Scott, M. Scott, Smith, Strickland
 Taylor, Whetsell, C. White



Silhouette



Nichols, Summers, Whitley, McClure
Smith, Coffee, Forman, Jones
Martin, Moss, Scott, Snow
Symms, Tilly, Townsend
Walker, Watson

Chi Beta Phi Sigma

OFFICERS

- SARAH NICHOLS *President*
 MARTHA SUMMERS *Vice-President*
 REBECCA WHITLEY *Recording Secretary*
 LENNA S. MCCLURE, *Corresponding Secretary*
 LORAIN SMITH *Treasurer*

MEMBERS

- | | |
|--------------------|-------------------|
| JEAN AUSTIN | FRANCES McDONALD |
| JANE BLICK | PAULINE MOSS |
| ANN COFFEE | NELL SCOTT |
| ANN COX | RACHEL SHAMOS |
| JANE ESTES | MARY SNOW |
| SARA FRANCES ESTES | VIRGINIA STEPHENS |
| ELIZABETH FORMAN | EUGENIA SYMMS |
| SARAH JONES | MILDRED TILLY |
| WAYVE LEWIS | MARIE TOWNSEND |
| DOROTHY LYONS | MARY WALKER |
| ANNE MARTIN | MARGARET WATSON |
| KATHERINE MAXWELL | JESSIE WILLIAMS |
| BETTY WILLIS | |

In an impressive chapel ceremony this year, the real meaning of this club was first made clear to the students in general. This society, founded by Agnes Scott in 1933, is the first woman's scientific sorority in the United States. Members are elected on the basis of high scholarship in the fields of biology, chemistry, physics, and mathematics.

Well-informed scientists, such as Mr. Moblen of Georgia Tech, and Dr. Krack of Emory, were chosen to speak to the club.

This year for the first time a key was awarded Carol Griffin, a graduate of '35, for outstanding work and scientific promise.



Silhouette

Eta Sigma Phi

OFFICERS

ELIZABETH FORMAN *President*
 MARY KING *Vice-President*
 BAZALYN COLEY *Recording Secretary*
 JUNE MATTHEWS *Corresponding Secretary*
 GERTRUDE LOZIER *Treasurer*
 FLOYD BUTLER *Sergeant-at-Arms*

MEMBERS

NELL ALLISON	MOLLY JONES
LULU AMES	FRANCES LEE
CATHERINE BATES	DOROTHY LYONS
KATHRYN BOWEN	ISABEL McCAIN
ELIZABETH BURSON	GWENDOLYN McKEE
FRANCES CARY	ENID MIDDLETON
MILDRED CLARK	JANIE NORRIS
MILDRED DAVIS	ISABEL RICHARDSON
LITA GOSS	LAURA STEELE
SARAH JOHNSON	MIRIAM TALMAGE
MARY JANE TIGERT	

Eta Sigma Phi is a national honorary Greek Letter Society of undergraduate students, selected on the basis of a high average in Latin or Greek. The purpose of the club is to stimulate interest in the study of the classics and to increase the knowledge of the members in that language. Emphasis was laid this year on the study of archeology.

A distinguished visitor to the club in February was Dean Miller from the University of Missouri. A banquet was given in the same month, with Mr. Hayes as speaker.



Forman, King, Coley, Matthews
 Lozier, Butler, Ames, Bates
 Bowen, Burson, Cary, Clark
 Goss, Johnson, Jones, Lyons
 Norris, Richardson, Steele, Tigert



Silhouette



Espy, Guthrie, Hemphill, Ames
 Clark, Goss, Hale, Hollis
 Jones, Martin, Matthews, McCully
 McKoy, McWhite, Merlin
 Richards, Spivey

B. O. Z.

OFFICERS

ELIZABETH ESPY *President*
 JANE GUTHRIE *Vice-President*

MEMBERS

NELL ALLISON
 LULU AMES
 MILDRED CLARK
 LITA GOSS
 CAROL HALE
 ELIZABETH HOLLIS
 HORTENSE JONES
 ANNE MARTIN
 JUNE MATTHEWS
 EDITH MERLIN
 FRANCES MCCULLY
 AGNES MCKOY
 JACQUELINE MCWHITE
 LOICE RICHARDS
 BROOKS SPIVEY

Charles Dickens' pen-name "Boz," furnished the name for this press-writing club when it was founded in 1916. Members read their short stories or essays at the meetings of the club and profit from the mutual discussion and constructive criticism from other members.

This year for the first time the meetings have been held at night and considerably lengthened so that more time can be allotted to discussion.



Poetry Club

OFFICERS

ANNE MARTIN *President*

KATHRYN PRINTUP *Secretary-Treasurer*

MEMBERS

MYRL CHAFIN

MILDRED CLARK

ELIZABETH ESPY

LITA GOSS

CAROL HALE

HORTENSE JONES

HORTENSE NORTON

JANE THOMAS

SARAH TURNER

SARAH CATHERINE WOOD

Poetry Club encourages creative writing of verse on the campus. Members must not only be able to write verse; they must continue to do so. At the meetings which are often held at the homes of the faculty advisors, Miss Preston and Miss Laney, their poems are read and criticized. Each author however is not required to read her own work.

One of the members of this club, Mildred Clark, has twice received recognition at the monthly Poetry Forum of the Atlanta Writers' Club. She received there a prize for her poem, "Country Girl."

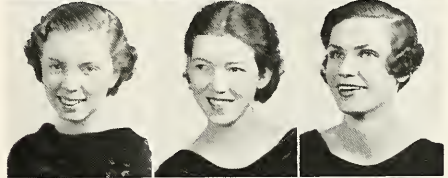

Martin, Printup, Chafin
Clark, Espy, Goss
Hale, Jones, Thomas
S. Turner, Wood



Silhouette

Pen and Brush

OFFICERS

- VIRGINIA GAINES *President*
 ANNE TAYLOR *Vice-President*
 MARTHA JOHNSON *Secretary-Treasurer*

MEMBERS

- | | |
|---------------------|---------------------|
| FRANCES BAKER | ISABEL RICHARDSON |
| LUCILLE BARNETT | MARJORIE SCOTT |
| LUCILLE DOTY | SARAH SPENCER |
| JANE DRYFOOS | ANTOINETTE STICKLEY |
| CAROLYN ELLIOTT | JULIA THING |
| ADELE HAGGART | EMMY LOU TURCK |
| ELIZABETH GALBREATH | ELLEN VERNER |
| JANE GUTHRIE | LILLY WEEKS |
| ELENDER JOHNSON | ZOE WELLS |
| MARY MALONE | ANNIE L. WHITAKER |
| FRANCES McCULLY | MARGARET WILLIS |
| CATHERINE MOORE | MARGARET WRIGHT |

JANE WYATT



Gaines, Taylor, Johnson, Baker, Barnett
 Doty, Dryfoos, Elliott, Galbreath, Guthrie
 Malone, McCully, Moore, Richardson, Scott
 Spencer, Stickley, Thing, Turck, Weeks
 Wells, Whitaker, Willis, Wright, Wyatt

This miniature "art colony" composed of those students interested or talented in art really has a lot of fun. Their meetings are usually held once a month in the members' rooms and talks are given on some topic concerning art.

This year's particular project has been making marionettes and sewing costumes for them. Although no show was given, the club hopes that the puppets will be used by next year's members.



Granddaughters' Club

OFFICERS

MARY HULL *President*
 BARTON JACKSON *Vice-President*
 KATHLEEN DANIEL *Secretary-Treasurer*

MEMBERS

CAROLINE ARMISTEAD	KATHLEEN JONES
LUCILLE CAIRNS	DOROTHY KELLY
ELIZABETH COUSINS	WINIFRED KELLERSBERGER
LILLIAN CROFT	DOROTHY LEE
LULU CROFT	MARTHA MARSHALL
NELL S. EARTHMAN	FRANCES MCCULLY
MARTHA FITE	MARGARET MORRISON
ELIZABETH FORMAN	ORA MUSE
VIRGINIA GAINES	ELLEN O'DONNELL
SUSAN GOODWYN	JEANNE REDWINE
FANNIE B. HARRIS	JULIA SEWELL
KENNON HENDERSON	LORAIN SMITH
MARY HENDERSON	MARY N. TRIBBLE
ELIZABETH HOLLIS	NANCY TUCKER
MARTHA JOHNSON	MARTHA YOUNG

This club is purely social and to some extent "hereditary," as the members are made up of those girls whose mothers attended Agnes Scott. At the four meetings this year, the small group got together most informally to talk and to indulge in a favorite campus pastime—knitting.

On December 3rd, Granddaughters' Club entertained its members and their dates at a banquet in the alumnae Tea House.



Hull, Jackson, Daniel, Armistead, Cairns
 Cousins, Lulu Croft, Lillian Croft, Fite, Forman
 Goodwyn, Harris, K. Henderson, M. Henderson, Hollis
 Johnson, Lee, McCully, Muse, O'Donnell
 Redwine, Smith, Tribble, Young



Silhouette



Bates, Wilson, Cary, Hannah, Adams, Belser, Boswell,
 Brittingham
 Burson, Butler, Cabaniss, G. Caldwell, Chafin, M. Cooper
 N. Cooper, Coit
 Crenshaw, Crisler, Cunningham, Daniel, Davis, Dunn,
 DuPree, Ford
 Green, Hart, Hassell, Hollis, M. Johnson, E. Johnston,
 S. Johnson, K. Jones
 M. Jones, O. Jones, S. Jones, Jordan, Kelly, R. Kennedy,
 Lawrence, Lee
 Long, Love, Lozier, McAfee, McKee, Merrill, Merritt,
 Middleton
 Moorer, Murphy, Noble, Northcross, Ratliff, Rowe, Scott,
 Snow
 Sloan, Stevens, Sumrall, Talmage, Telford, Townsend,
 Tribble, White

Bible Club

OFFICERS

CATHERINE BATES *President*
 IRENE WILSON *Vice-President*
 FRANCES CARY *Secretary*
 ALICE HANNAH *Treasurer*

MEMBERS

BETTY ADAMS	MARY F. KENNEDY
RUTH ANDERSON	RACHEL KENNEDY
EDITH BELSER	SARAH LAWRENCE
ELIZABETH BLACKSHEAR	DOROTHY LEE
ETHELYN BOSWELL	MARTHA LONG
K. BRITTINGHAM	REBECCA LEE LOVE
ELIZABETH BURSON	GERTRUDE LOZIER
FLOYD BUTLER	MARTHA MCAFEE
DOROTHY CABANISS	ISABEL MCCAIG
CATHERINE CALDWELL	ELIZABETH MCKEE
GENE CALDWELL	BERTHA MERRILL
MYRL CHAFIN	MARIE MERRITT
LAURA COIT	ENID MIDDLETON
MILDRED COIT	NANCY MOORER
NAOMI COOPER	PAULINE MOSS
MARGARET COOPER	MARY RUTH MURPHY
MARTHA CRENSHAW	VIRGINIA NOBLE
MAXINE CRISLER	ROSE NORTHCROSS
KITTY CUNNINGHAM	MAMIE LEE RATLIFF
KATHLEEN DANIEL	EMILY ROWE
MILDRED DAVIS	HAYDEN SANFORD
MARION DERRICK	LAVINIA SCOTT
DORIS DUNN	ALICE SILL
HELEN DUPREE	SARAH B. SLOAN
MARY FORD	MARY V. SMITH
MARTHA A. GREEN	MARY SNOW
LOIS HART	MARY E. STEELE
HIBERNIA HASSELL	VIRGINIA STEPHENS
ELIZABETH HOLLIS	ADELAIDE STEVENS
MARY M. HUDSON	WILLIE LOU SUMRALL
MARTHA JOHNSON	MIRIAM TALMAGE
ELLEN JOHNSTON	JULIA TELFORD
SARAH JOHNSON	MARIE TOWNSEND
KATHLEEN JONES	MARY NELL TRIBBLE
MOLLY JONES	ELLEN VERNER
ORA SUE JONES	CAROLYN WHITE
SARAH JONES	JESSIE WILLIAMS
LOUISE JORDAN	MARY WILLIS
OLA KELLY	LOUISE YOUNG



Silhouette

French Club

OFFICERS

JANE THOMAS *President*
 JULIA THING *Vice-President*
 ANN WORTHY JOHNSON, *Secretary-Treasurer*

MEMBERS

NELL ALLISON	HORTENSE JONES
CECELIA BAIRD	JEAN KIRKPATRICK
JOSEPHINE BERTOLLI	ELLEN LITTLE
MERIEL BULL	OVIDEA LONG
MARCELLE CAPPATTI	DOROTHY LYONS
FRANCES CARY	DEAN MCKOIN
JEAN CHALMERS	AGNES MCKOY
MILDRED CLARK	JACQUELINE McWHITE
ANN COFFEE	ENID MIDDLETON
BAZALYN COLEY	FRANCES MILLER
NAOMI COOPER	KATHRYN PRINTUP
MARY CORNELLY	EMILY ROWE
ELIZABETH FORMAN	NELL SCOTT
JANET GRAY	ELISE SEAY
MARGARET HANSELL	MARY F. STEVENS
RUBY HUTTON	MARTHA SUMMERS
REGINA HERWITZ	SARAH TRAYNHAM
ETHELYN JOHNSON	JANE TURNER
MARY JOHNSON	SARAH TURNER
SARAH JOHNSON	EVELYN WALL
ZOE WELLS	

Since its organization in 1922, Le Cercle Francais has had as its purpose the stimulation of interest in French life. This year special stress was placed on modern French verse and songs, and a choral group was organized to lead the singing of these.

As formerly, several plays were presented before the college community and the Alliance Francaise of Atlanta. Chief among these were La Maison de Cumi, Conte de Noel, and Le Malade Imaginaire.



Thomas, Thing, A. W. Johnson, Allison, Cappatti
 Cary, Chalmers, Clark, Coffee, Coley
 Cooper, Cornelly, Forman, Gray, Hansell
 Hutton, Herwitz, E. Johnson, M. Johnson, S. Johnson
 Jones, Kirkpatrick, Long, Lyons, McKoin
 McWhite, Middleton, Miller, Printup, Rowe, Scott
 Seay, Summers, Traynham, J. Turner, S. Turner, Wells



Silhouette

German Club

OFFICERS

ETHELYN JOHNSON *President*
 MARY KNEALE *Vice-President*
 JEAN AUSTIN *Secretary-Treasurer*

MEMBERS

LULU AMES	WAYVE LEWIS
FRANCES BAKER	ANNE MARTIN
KATHRYN BOWEN	JUNE MATTHEWS
ANN COFFEE	ORA MUSE
JANE DRYFOOS	HARTENSE NORTON
ROSA FROM	HARRIETT PECK
ANNA K. FULTON	RACHEL SHAMOS
JANET GRAY	MARY SNOW
RUTH HERTZKA	EUGENIA SYMMS
LUCIE HESS	JANE THOMAS
CELIA HOFFMAN	ANN THOMPSON
RUBY HUTTON	SARAH TURNER
ANN W. JOHNSON	MARY WALKER



E. Johnson, Kneale, Austin, Ames
 Bowen, Coffee, Dryfoos, Fulton
 Hertzka, Hess, Hoffman, A. W. Johnson
 Martin, Matthews, Muse, Peck
 Snow, Thomas, Thompson, Turner

The German Club with the skillful help of Miss Harn has presented many interesting and colorful programs this year. German pageants and German songs added to the general theme of literature and travel in Germany.

Lucie Hess, the German exchange student, who ranked first among the speakers at the club this year, loaned her manger scene brought over from Germany for the beautiful Christmas pageant given by the club.

The charming custom of singing carols in foreign languages along with the French and Spanish clubs the night before Christmas holidays was continued this year.



Silhouette

Spanish Club

OFFICERS

LOIS HART *President*
 LOUISE BROWN *Vice-President*
 HIBERNIA HASSELL *Secretary-Treasurer*

MEMBERS

BETTY ANDERSON	MARTHA HEAD
JEAN AUSTIN	RUTH HUNT
LOUISE BAILEY	MARY JOHNSON
JOSEPHINE BERTOLLI	SARAH JONES
MARTHA P. BROWN	OVIDEA LONG
MERIEL BULL	ROSA MILLER
CORNELIA CHRISTIE	CAROLINE PHILLIPS
MARY CORNELY	EMILY ROWE
LILLIAN GRIMSON	MIRIAM TALMAGE
ALICE TAYLOR	



Hart, L. Brown, Hassell, Anderson
 Christie, Cornely, Grimson, Johnson
 Jones, Long, Rowe, Talmage
 Taylor



Silhouette

Glee Club

OFFICERS

- ROSA MILLER *President*
 FLORENCE LASSETER *Vice-President*
 MARY PAST *Secretary-Treasurer*

MEMBERS

- | | |
|--------------------|-----------------|
| JEAN B. ADAMS | AUGUSTA KING |
| CAROLINE ARMISTEAD | VIRGINIA KYLE |
| LOUISE BROWN | KATHRYN LEIPOLD |
| GENE CALDWELL | SARAH LAWRENCE |
| BARBARA CASSATT | MARY MALONE |
| ALICE CHAMLEE | EMMA McMULLEN |
| NELL CHAMLEE | AMELIA NICKELS |
| MILDRED COIT | MARY P. NOBLE |
| MAXINE CRISLER | MARY A. NEWTON |
| MILDRED DAVIS | ROSE NORTHCROSS |
| CAROLYN ELLIOTT | HORTENSE NORTON |
| MARY F. GUTHRIE | ESTHERE OGDEN |
| ALICE HANNAH | MARY E. PERRY |
| MARGARET HANSELL | MIRIAM SANDERS |
| LOIS HART | SARA B. SLOAN |
| NELL HEMPHILL | MARIE STALKER |
| ELIZABETH HOLLIS | FRANCES STEELE |
| MARY HULL | RUTH TATE |
| SARAH JOHNSON | FRANCES WILSON |
| SARAH JONES | VIRGINIA WOOD |
| RACHEL KENNEDY | MARTHA YOUNG |



Miller, Lasseter, Past, Adams, Armistead, Caldwell
 Chamlee, Coit, Crisler, Davis, Hannah, Hansell
 Hart, Hollis, Hull, Johnson, Jones, Kennedy
 King, Kyle, Lawrence, Leipold, Malone, McMullen
 Nickels, Noble, Northcross, Perry, Sloan, Stalker
 Tate, Wilson, Young

The Glee Club, under the skillful direction of Mr. Johnson, is responsible for many of the most enjoyable features of the year. Xmas Carol programs, chapel choruses, and the Operetta are some of these.

The Special Chorus has been especially active this year. They have sung at various clubs and churches in Decatur and Atlanta, specializing in light and fanciful music.



Silhouette



Choir

Front Row
 LUCILLE CAIRNS
 LILLIAN WHITEHURST
 RUTH TATE
 KATHLEEN WHITE
 AUGUSTA KING
 LOIS HART
 MILDRED DAVIS
 EVELYN WALL
 LETTIE MCKAY
 KATHRYN LEIPOLD
 HORTENSE NORTON

Second Row
 ROSE NORTHCROSS
 BETTY HOLLIS
 FLORENCE LASSETER

MILDRED COIT
 FRANCES STEELE
 FANNIE B. HARRIS
 MARY CORVELY
 TONY NEWTON
 MARY MALONE
 JANE HAMILTON
 ANNE PURNELL
 MARIE STALKER

Third Row
 EMMA McMULLEN
 KATHERINE BRITTINGHAM
 SARAH LAWRENCE
 LOUISE YOUNG
 HENRIETTA BLACKWELL

VIRGINIA KYLE
 SARAH JONES
 MILLICENT CALDWELL
 MARY ALICE NEWTON
 BARBARA CASSAT
 SARAH JOHNSON

Fourth Row
 MARY PERRY
 GENE CALDWELL
 JEAN B. ADAMS
 VIRGINIA WOOD
 MARGARET HANSELL
 NELL CHAMLEE
 AMELIA NICKELS
 MARY PAST

JULIA TELFORD
 ROSA MILLER
 PRIMROSE NOBLE

Back Row
 RACHEL KENNEDY
 ALICE CHAMLEE
 MARTHA YOUNG
 CAROLINE ARMSTEAD
 ELMOR TYLER
 MARY P. SIMONTON
 SARAH BEATY SLOAN
 FRANCES ROBINSON
 MARY RUTH MURPHY
 CAROLINE ELLIOTT
 MIRIAM SANDERS
 ANNIE LEE CROWELL



Special Chorus

Front Row
 ROSA MILLER
 AMELIA NICKELS
 SARAH JONES
 MARY ALICE NEWTON
 ALICE CHAMLEE
 MARTHA YOUNG
 RUTH TATE
 AUGUSTA KING

Back Row
 EVELYN WALL
 VIRGINIA KYLE
 JESSIE QUERY
 MARY MALONE
 NELL CHAMLEE
 VIRGINIA WOOD
 GENE CALDWELL



Chamlee, P. Johnson, Fulton, Norton, Hutton, Robinson, McKoin, Kennedy,
S. Johnson

Orchestra

ORCHESTRA MEMBERS

<i>Violins</i>	<i>Violins</i>	<i>Piano</i>
ALICE CHAMLEE	HORTENSE NORTON	RUBY HUTTON
ANNA CATHERINE FULTON	DEAN MCKOIN	
PHYLLIS JOHNSON	MRS. HENRY ROBINSON	<i>Mandolin</i>
RACHEL KENNEDY	MISS FLORENCE SMITH	SARAH JOHNSON

Dinners on Wednesday nights have been especially enjoyable this year due to the lovely music rendered by our faithful orchestra.

These girls have also participated in the concerts given by the string ensemble. This musical organization is under the direction of Mr. Dieckmann and includes among its members: Alice Reins, Mildred Harding, Margaret Watson, Mr. Robinson, and Mr. Christian, violinists; Nell Chamlee and Mary Belle Kruger, cellists; and Jean Kirkpatrick and Nell Hemphill, pianists.

Athletics

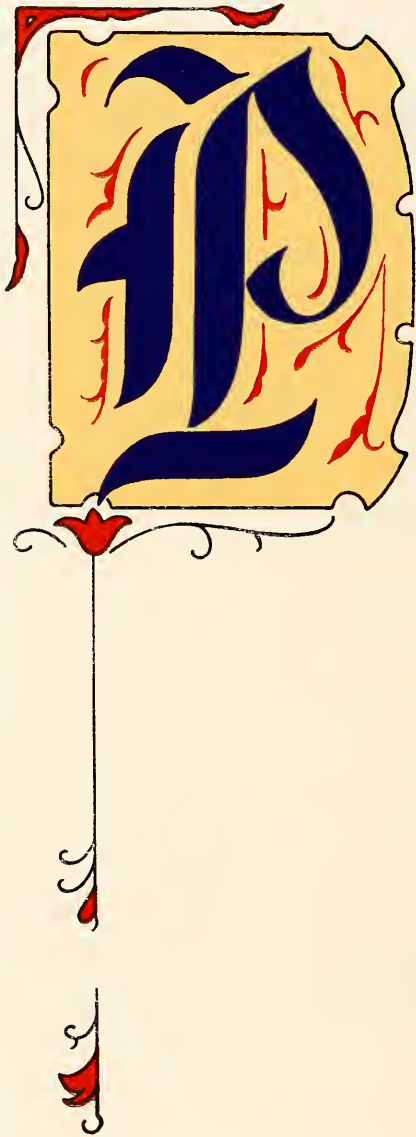

Physical development was the keynote of chivalric training, as medieval times called for able-bodied warriors and skilled fighters.

Jousting was a universal sport, and tournaments were held in every land. Fencing, archery, wrestling, and boxing were held in general favor also. And even the women indulged in the popular pastime of falconry.



Wearers of the A. S.



Armstrong, Coffee, Stevens, Hart, Handte, Fleece, Kneale, Burson, Stalker, Forman

LENA ARMSTRONG
ELIZABETH BURSON
ANN COFFEE

CHARLINE FLEECE
ELIZABETH FORMAN

HELEN HANDTE
LOIS HART

MARY KNEALE
MARIE STALKER
ADELAIDE STEVENS

The purple and white letters—"A. S."—go to those girls who have made 1600 points in participation of sports. Wearers of the letter can justly be proud of the fact that they represent the best athletes in school.

Cheer Leaders

Seniors
ELLEN DAVIS
VIRGINIA GAINES

Juniors
RACHEL KENNEDY
MARIE STALKER

Sophomores
BERTHA MERRILL
MARY VENETIA SMITH

Freshmen
CAROLINE CARMICHAEL
ALICE CHEESEMAN



Stalker, Merrill, Cheeseman, Davis, Kennedy, Smith, Carmichael

Silhouette

Hockey

SENIOR TEAM

LENA ARMSTRONG
Manager
ELIZABETH BURSON
ANN COFFEE
MARTHA CRENSHAW
MARION DERRICK
SARA FRANCES ESTES
ELIZABETH FORMAN
LILLIAN GRIMSON
HELEN HANDTE
LOIS HART
AUGUSTA KING
ADELAIDE STEVENS
MARIE TOWNSEND

JUNIOR TEAM

CHARLINE FLEECE
Manager
EDITH BELSER
JANE ESTES
MARY GILLESPIE
FANNIE B. HARRIS
BARTON JACKSON
MARY JOHNSON
MARY KNEALE
FLORENCE LASSETER
FLORENCE LITTLE
ISABEL McCAIN
ALICE TAYLOR
JULIA THING
FRANCES WILSON



TOP

Burson, Forman, Handte, Townsend, Crenshaw, Derrick, Stevens, Grimson, Estes, Coffee
Armstrong

BOTTOM

Back: Taylor, Estes, Kneale, McCain, Thing, Gillespie
Front: Johnson, Belser, Little, Harris, Wilson, Lasseter, Jackson
Center: Fleece.



Silhouette

Hockey

SOPHOMORE TEAM

LAURA COIT
Manager

BETTY ADAMS
NELL ALLISON
ELIZABETH BLACKSHEAR
HIBERNIA HASSELL
KENNON HENDERSON
MARY MCKAY HUDSON
ELLEN MCCALLIE
BEE MERRILL
FRANCES ROBINSON
ANNE THOMPSON
MARY NELL TRIBBLE
MARGARET WRIGHT



FRESHMAN TEAM

JANE DRYFOOS
Manager

MILDRED COIT
CYNTHIA CLEGG
ANNIE LEE CROWELL
LUCY DOTY
JEANNE FLYNT
MARTHA MARSHALL
ENIMA McMULLEN
HELEN MOSES
BARBARA SHLOSS
MARY ELLEN WHETSELL
LOUISE YOUNG



TOP
Back: Henderson, Adams, Thompson, Merrill, Tribble, Blackshear, McCallie, Wright
Front: Hassell, Allison, Hudson, Robinson
Center: Coit

BOTTOM
Shloss, Moses, Whetsell, Doty, Young, Flynt, Crowell, Coit, Marshall, McMullen
Front: Dryfoos



Silhouette

Hockey



HOCKEY VARSITY

BETTY ADAMS
LENA ARMSTRONG
MARTHA CRENSHAW
MARION DERRICK
CHARLINE FLEECE
ELIZABETH FORMAN
MARY GILLESPIE
HELEN HANDTE
LOIS HART
MARY KNEALE
BARBARA SHLOSS
ALICE TAYLOR

HOCKEY SUBVARSITY

ELIZABETH BLACKSHEAR
ANN COFFEE
LAURA COIT
ANNIE LEE CROWELL
JANE DRYFOOS
SARA FRANCES ESTES
LILIAN GRIMSON
FANNIE B. HARRIS
ISABEL MCCAIN
EMMA McMULLEN
ADELAIDE STEVENS

At the beginning of the hockey season Helen Handte, hockey manager, Ann Coffee, president of A. A., with two class managers and Miss Mitchell attended a hockey conference at Woman's College, Montevallo, Alabama, where they studied fine points of the game and learned refereeing technique.

Although the season ended early due to the encroachments of the new library on the field, fine weather and large crowds made the games unusually interesting. The Seniors won the largest number of the eight games and received the banner. The season was closed in fine style with a game between the varsity and subvarsity. The teams were evenly matched and the game hard fought, but the subvarsity finally made the winning goal and won, 1-0.

Silhouette

Basketball



BASKETBALL VARSITY

ELIZABETH BLACKSHEAR
ELIZABETH BURSON
ESTELLE CUDDY
MARY E. GARNER
HELEN HANDTE
MARY KNEALE
MARIE STALKER
ADELAIDE STEVENS

BASKETBALL SUBVARSITY

BETTY ADAMS
CAROLINE CARMICHAEL
MARION DERRICK
JANE MOORE HAMILTON
ISABEL McCAIN
ELIZABETH STRICKLAND
ALICE TAYLOR
JULIA THING

The basketball season lasted from December to the early part of March with half of the games played in the afternoon and half at night. The Senior and Junior teams were the most outstanding and tied for the banner. Every game they played was exciting. There was so much interest in basketball and so many people came to play this year that an extra game was played between Freshmen and Sophomores who were not on the regular teams. At the end of the season the proverbial Brown Jug contest was held between dormitories, day students, and faculty. The faculty team defied student competition and won the Jug.

Silhouette

Basketball

SENIOR TEAM

ELIZABETH BURSON
Manager

SARAH BROSNAN
MARION DERRICK
SARA FRANCES ESTES
ELIZABETH FORMAN
HELEN HANDTE
LOIS HART
MYRA O'NEAL
ADELAIDE STEVENS
ELIZABETH STRICKLAND
EUGENIA SYMMS

JUNIOR TEAM

ISABEL McCAIN
Manager

MARY JOHNSON
MARY KNEALE
FRANCES McDONALD
MARY ALICE NEWTON
MARIE STALKER
ALICE TAYLOR
JULIA THING
FRANCES WILSON



TOP

Back: Estes, Forman, Symms, Hart
Front: Handte, Burson, Brosnan

BOTTOM

McCain, Kneale, Newton, Wilson, Thing, Stalker, Taylor, Johnson

The Senior basketball team has always been outstanding and this year proved no exception. They placed three members on varsity and two on subvarsity. While they have a number of individually good players, their effective teamwork is a greater reason for their success.

The Junior team improved rapidly during the season and successfully threatened the Seniors. Their guards showed their versatility by playing forward equally well. Two varsity and three subvarsity players are Juniors.

Silhouette

Basketball

SOPHOMORE TEAM

ELIZABETH BLACKSHEAR

Manager

BETTY ADAMS

LAURA COIT

KENNON HENDERSON

OLA KELLY

ELIZA KING

BEE MERRILL

CONNIE PARDEE

FRANCES ROBINSON

ANNE THOMPSON



FRESHMAN TEAM

CAROLINE CARMICHAEL

Manager

ESTELLE CUDDY

JANE DRYFOOS

JEANNE FLYNT

MARY E. GARNER

JANE MOORE HAMILTON

ANNE PURNELL

BARBARA SHLOSS

BERYL SPOONER

MARY STEELE



TOP

Back: King, Coit, Thompson

Front: Blackshear, Adams, Henderson, Kelly, Merrill

BOTTOM

Garner, Cuddy, Purnell, Steele, Shloss, Dryfoos, Hamilton, Flynt, Carmichael

The Sophomores had a very enthusiastic team and worked hard on their teamwork. Elizabeth Blackshear and Betty Adams distinguished themselves and the entire class was outstanding in its encouraging attendance and class spirit.

The Freshmen showed great development in technique and teamwork during the season. They played unusually well for the first year, and Mary E. Garner and Estelle Cuddy were outstanding.

Silhouette



TOP
Armstrong, Richards, Crenshaw, Richardson, Burson, Coffee
BOTTOM
Johnson, Kneale, Printup, Jackson

Swimming

SENIOR TEAM

MARY RICHARDSON
Manager

LENA ARMSTRONG

ELIZABETH BURSON

ANN COFFEE

MARTHA CRENSHAW

ELIZABETH FORMAN

LOICE RICHARDS

JUNIOR TEAM

BARTON JACKSON
Manager

MARY JOHNSON

MARY KNEALE

FLORENCE LASSITER

KITTY PRINTUP

MARY JANE TIGERT

An exciting swimming meet was held in the gym last November with the four classes competing. The events were:

40 yard dash, free style, won by Ann Coffee (Senior)

Front tandem, won by Anne Thompson and Kennon Henderson (Sophomore)

Back tandem, won by Mary Kneale and Kitty Printup (Junior)

20 yard backstroke, won by Mary Kneale (Junior)

Diving, won by Kitty Printup (Junior)

The Senior team won the meet, and the Junior team came second.

Swimming

SOPHOMORE TEAM

MARTHA PEAK BROWN
Manager

JEAN CHALMERS

KENNON HENDERSON

ANNE WORTHY JOHNSON

BEE MERRILL

MARY VENETIA SMITH

ANNE THOMPSON

MARGARET WRIGHT

FRESHMAN TEAM

JANE MOORE HAMILTON
Manager

JEAN BAILEY

MARY RUTH MURPHY

ESTHERE OGDEN

CARY WHEELER



TOP
Brown, Chalmers, Henderson, Thompson, Johnson
BOTTOM
Wheeler, Ogden, Murphy, Hamilton

On November 26, at 8:00 P. M. the swimming club presented a beautiful water pageant, ANTHONY AND CLEOPATRA. Cleopatra, played by Margaret Morrison, was seen floating on her barge on the Nile as Anthony, played by Helen Handte, arrived with his legion. Cleopatra's maids entertain them with exhibition diving and swimming until the Roman army carries Anthony away. As Cleopatra is left alone, a water serpent, played by Ellen McCallie, enchants her as the barge floats on.

The water pageant is always delightfully given and greatly enjoyed.



For several years Agnes Scott has been developing the club system in athletics. Some of these which have grown steadily and become very popular are Swimming, Tennis, Outing, and Dance clubs. They provide for informal participation in these activities and often carry out specific projects.

Swimming Club participated in the water pageant last fall.

Tennis Club conducted a singles and doubles tournament.

Outing Club had many delightful hikes and picnics, including an early morning excursion to the Waffle Shop in Atlanta.

This winter Dance Club sponsored a Dance Recital. Spanish tangos, Hungarian folk dances, and tap dances, as well as Chopin waltzes and Beethoven polkas were presented.

The clubs have been very successful and are steadily increasing in popularity.

From top to bottom:
SWIMMING CLUB
TENNIS CLUB
OUTING CLUB
DANCE CLUB

The athletic program is well-rounded and provides an opportunity for every girl in school to take part in some activity in which she is particularly interested.

She is encouraged to take team sports, such as hockey or basketball, as well as the more social sports, tennis, golf, swimming, and horse-back riding.

The school year is divided into three seasons for athletics. In the fall, hockey, swimming, archery, golf, tennis, and dancing are offered.

During the winter, basketball replaces the outdoor sports, and in the spring, a student may participate in May Day as well as in most of the other activities.

Play days, tennis tournaments, swimming meets, intramural games, and horse shows add to the variety and give unusual advantages to the girl who is athletically inclined.



From top to bottom:

RIDING GROUP

HIKING SQUAD

ARCHERY GROUP

(1) TENNIS CHAMPIONS

Mary Kneale
Frances McDonald

(2) GOLF CHAMPIONS

Judith Gracey
Nancy Moorcr—
runner-up



Burson

Robinson

The hockey stick is awarded each year to that Sophomore who has shown most skill and co-operation in the class team. It was won this year by Frances Robinson.

Features

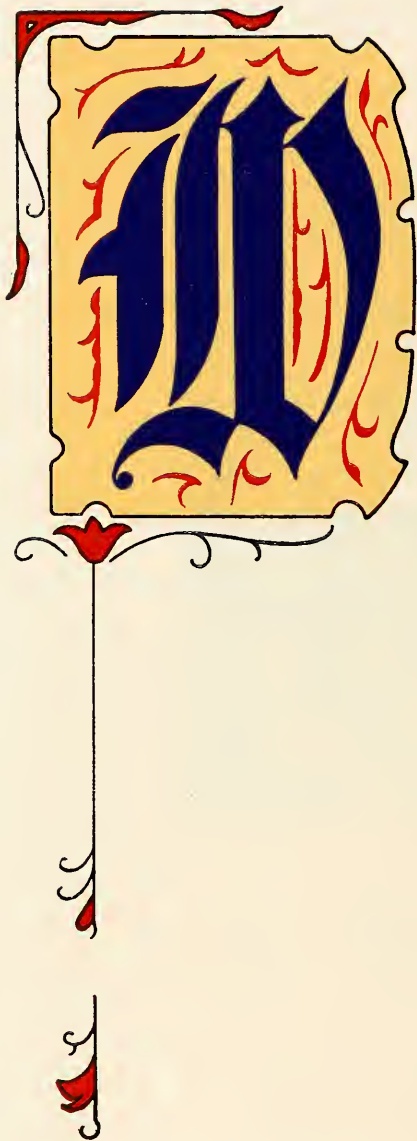

WOMEN were held in high honor during the Middle Ages, although they served chiefly as an ornament to society, gracing the banquet halls with their beauty.

Their scanty education included a little reading and writing, poetry, and some French and Latin. Their most important instruction, however, was in housekeeping and needlework, and most of their time was spent sewing, knitting and embroidering beautiful tapestries.



This year for the first time the students were allowed to vote on the beauty section. Out of fifty girls voted upon, the twenty-four receiving the most votes from the students and annual staff were sent to McClelland Barclay, artist, for the final choice. Out of these, he chose eight whom he considered the most beautiful. Be sure to read his individual comments on these eight girls.

26 W 54 NYC.
Oct. 30/1935

Dear Miss Miller:

First of all permit me to rave about the attractiveness, charm, and beauty of your group. I don't even - I must hand it to you southern girls - you've got what it takes. Really they are a lovely crowd. It's a shame that I can't see them in color. Sometimes black and white is an injustice to a gorgeous real-hair or golden-haired - however all I can do is accept the black & white value. I hope I am fair. This is as attractive group as I have ever received from a college taken as a whole.

My planing is this -

1. Susan Bryan - she could make good any day as an artist and photographer made in May, and would be pleased to meet the class.
2. Francis Wilson - she is my love of all the girls I would like to know her most of all. She is top for charm and personality to me.
3. Naomi Cooper - a type I would love to have as a sister -
4. Helen Haulte - "Lindy" -
5. Helene Shortley - "Smoot" - very cute type
6. Lucille Dehman - a grand gal to know a good sport -
7. Mary Gilmore - One picture above the top row -
8. Jean Perry Adams - Cute

I have no one model nor have I a photo of any who pose for me - Mine is enclosed, Use it to start the fire on a chilly morning - I don't want to refund your gas when request with my kind regards to all -

Sincerely yours,
Melland Barclay





Susan Bryan





Frances Wilson





Naomi Cooper



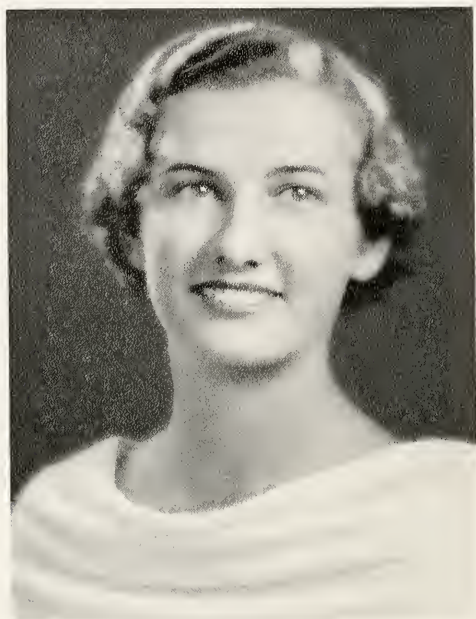

Helen Handte





Ailene Shortley



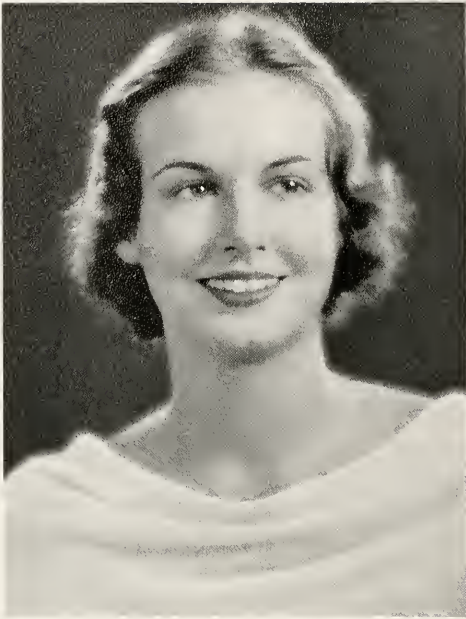

Lucille Dennison



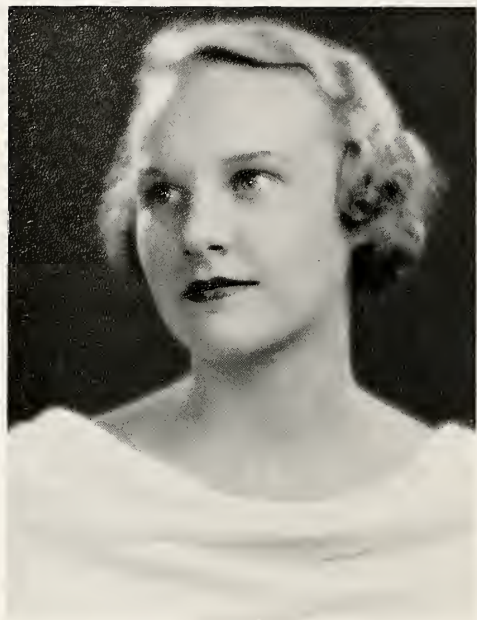

Mary Gillespie





Jean Barry Adams



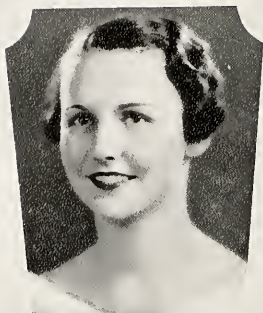

Mary Collier



Margaret Cooper

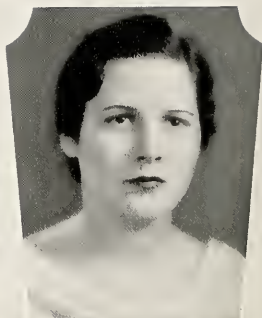

Rosa Miller



Lavinia Scott



Elizabeth Strickland



Virginia Turner



Nell White



Eloisa Alexander

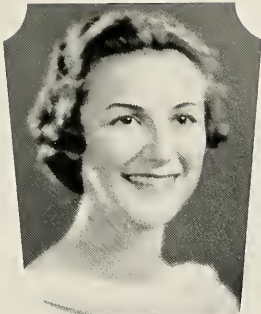

Ellender Johnson



Martha McAfee

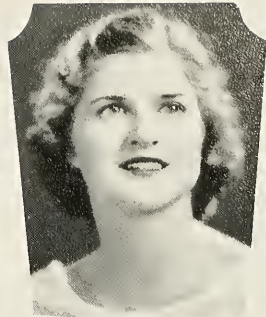

Nancy Moorer

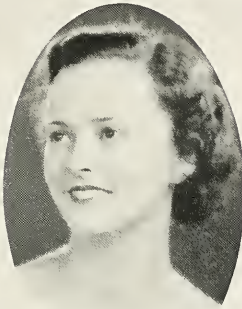

Catherine Ricks

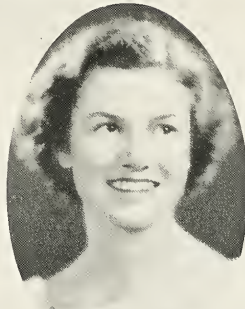

Martha Marshall

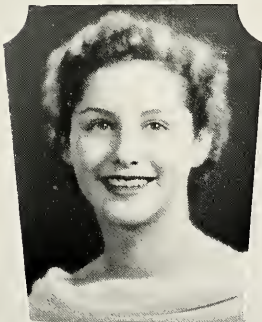

Helen Moses

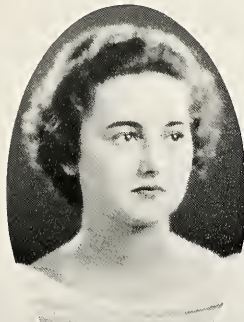

Anne Purnell

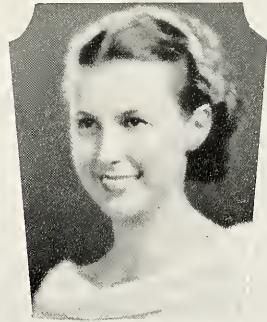

Kathryn Toole



Campus Life



School opens and the
FRESHMEN arrive,

to be welcomed by:

a Tacky Party given by the Sophs,



teas and lawn parties, galore



2 new exchange students, Marcelle
and Lucie greeted by Lillian
(in center)



Ratting!,

and still more parties,



handbook lessons from the
Sponsors



and again ratting, (of a gentle
sort).



Isn't it great?

And almost immediately,
the STUNT follows—
on October 19—

And in spite of all that

Miss Hopkinsky
(Myl Chafin),

the Pied Piper
(Margaret Morrison),



and Rasputin
(Anne Taylor)

can do to get the CAT
for the Soph(iettes),
in "Disputin' Rasputin"



the Freshmen win for the first
time in 5 years
with their clever stunt, "Agnes
in Scott-land,"



and the Freshman chairman, Anna
Margaret Riepma, proudly re-
ceives the Black Cat from
the Sophomore chairman, Ann
Worthy Johnson,



while the Junior Bunny (Anne Pur-
nell) tells Agnes (Mary Pen-
nell Simonton) just how it
was done!



In the meantime,
DORMITORY LIFE
begins again with its

phone duty,

studying,

floor parties,

bathroom brigades,

bull sessions,

"posing"

loafing

day-dreaming

night-dreaming

and at last, a phone call!

(What! You two again?)

and of all things,
a midnite fire alarm!





Soon the MALE INTEREST
revives full force,
and the fight is on—
between:

Scat and Peter

Rachel and one of her swains



Phinney and Eustace

Miscellany



Rosa, any Monday morning

Nancy and Martha
and escorts

and that famous
twosome again.



Mary Vines
with two admirers!



Meriel & Howard



Emily & Marion
with two
Dental Collegiates
and

Mary Margaret & Sid
in the beeches.



And Susan returning
from a week-end.

And in the midst of all this,

down where the new road
cuts across to Candler St.

and

the hockey field used to be,



surveyors begin to take stock,

foundations are laid,



mules and men go to work,

and the

skeleton of the NEW LIBRARY
rises skyward!



Gradually the building progresses,

until

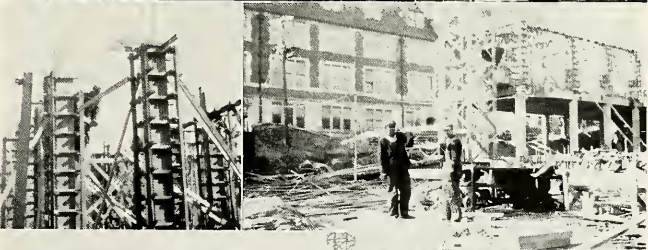

one day it snows,

and work is momentarily delayed
by the worst ice and sleet
storm seen in Decatur and
Atlanta for years.



And then comes the Seniors' big moment!

In gingham and rompers they play for the last time at LITTLE GIRLS on November 1st.

with all sorts of toys from horsies to Mickey mice,

and of course, they fight

(Oh-Oh, how did a grown-up get in here?)

then kiss and make up,

and then after all sorts of pranks

and more fights,

they at last settle down for a quiet wade in the fish pool.



And the day following is
INVESTITURE!

Headed by their sister class
in white

and their mascot,



and led by the traditional pair,
Mr. Stukes and Miss Alexander,

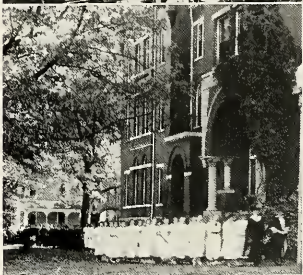

they await their turn for that
impressive ceremony



of being capped
by Miss Hopkins,

and full-fledged Seniors
at last,



listen to Miss Scandrett's address
in chapel.





AT WORK,

the students—

go to an observatory lab,

stop for a meal.



return to Dr. Robinson's
math class,

buy a new book at
the bookstore,



go back to class,

run over to have their Annual
picture taken by Mr. Elliott,

land in the infirmary,



attend chapel,
and

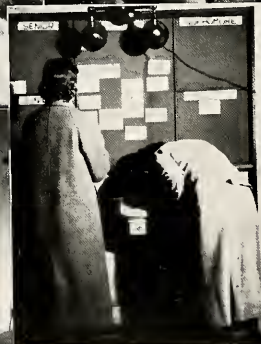

study, study, STUDY,

at their old hang-out,
the library,



stopping just a minute to read the
bulletin board.

A SNAPSHOT CONTEST

was sponsored by the SILHOUETTE this year to encourage more amateur photography.

Although more entries were expected, some of the results were very interesting.

Pictures were judged on the basis of clarity, originality, and campus adaptation.

The first prize of \$3 was won by Mickey McKee's picture of Ad in the bathroom (right middle).

Second prize was split (\$1.50 each) between Winifred Kellersberger's picture of a typical study (left middle), and Elsie West's picture (just above Ad) of somebody's rather crowded bedroom.

The rest of the pictures on this page are runners-up in the contest. Members of the SILHOUETTE Staff were not eligible for the prize.



And then FOUNDER'S DAY
on February 22

with Betsy Ross
(Mary Hull)
surrounded by colonial
admirers

Benjamin Franklin
(Helen Handte)
declaiming to George
& Martha



once more the strains
of the minuet

George (Lib Forman)
and Martha
(Augusta King)



and farther on down

Dan Boone (Lily Weeks)
with Paul Revere
(Ad Stevens)



And, in addition, three elements
common to all our social events
at the college:

a banquet,

a reception,

and a

"manless" dance.



BLACKFRIAR PLAYS

are always enjoyed.

"Mr. Pim Passes By"

by A. A. Milne was a story of the problem of Olivia Marden (Myrl Chafin) with her husband (Edgar Neely), and the complicated love affair of his niece (Kitty Printup) with a young poet (Luther Carroll). Mr. Pim (Tom Wesley) unwittingly straightens out the tangled situation.

These plays are directed successfully by Miss Gooch and Miss Vaughn. The faithful Blackfriars aid behind the scenes too.

"Bridal Chorus,"

written by an Agnes Scott graduate, Roberta Winters, and presented on March 21, was an amusing tale of the almost disrupted wedding of Mary Jane (Carrie Phinney Latimer), the daughter of Mrs. Perry (Alice McCallie). In spite of the interference of brother J. R. (Luther Carroll) and Georgia (Elizabeth Cousins), the heroine finally marries the groom (Jimmie Jepson), although she has to put up with a "triple" wedding.



The ever-popular Glee Club
OPERA—“Pirates of Penzance”

by Gilbert and Sullivan, directed
by Mr. Lewis Johnson, was pre-
sented twice this year,

once at school on the 17th of
April and then at Emory on the
18th.

The story was that of a young
Pirate (Frank Sewell) just out of
his indentures who falls in love
with one of the forty daughters
(Augusta King) of the Major-
General (Dick Smoot).

Complications arise when the
Pirate King (Gene Trabor) an-
nounces that the hero is really
only four years old, as he was born
on Leap Year. Everything is
straightened out, however, when
the Pirate Nurse (Amelia Nickels)
explains that Frederick is really
noble born.

Though this is really not the
place for it, we really couldn't
leave out the Junior Banquet,
given by the Juniors every year
with MEN!

The great event took place this
year on March 21.





And then MARDI GRAS is revived by the Seniors on April 4, with the Senior King (Lib Forman) presiding with his Queen (Lavinia Scott) over the features of the evening:

A real Amateur program conducted by Major Bowes (Shirley Christian):

Some of the attractive floats in the float parade.

"Annie Doesn't Live Here Any More" (Y. W.).

"Get Thee Behind Me, Satan" (Current History Forum).

"It's Been So Long" (the Senior Class).

"I'm On a See-Saw" (May Day Committee).

The King's Court, composed of a King and his lady from each class,

and the prize-winners:

Float—"Lazy Bones" (the Language Clubs),
Costumes—Mary Wells McNeil and Lena Armstrong,

Amateurs (at top of page) Mary Perry and Anne Taylor.

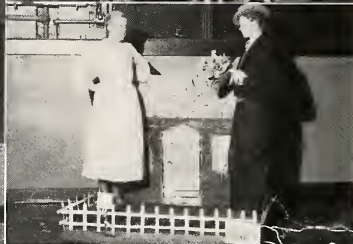

And another big event sponsored by the Seniors is SENIOR OPERA.

Written by Lulu Ames and her committee and directed by Shirley Christian, the success of this year's production — PHOUGHST — was sensational.

The story followed true to form, but not to Goethe.

Phoughst (Loice Richards) sells his soul to Messytopofleas (Ad Stevens) in return for youth, beauty, and the love of Maggie Reet (Augusta King).

Complications arise with the parallel love affair of Messy and Martyr (Alice McCallie), the kitten—Miss Take—that "Phoughst leaves Maggie with," the insanity of the heroine, and wholesale murder in the second act.

The finale ends with a dramatic flourish — Maggie rising heavenward (via a lifesaver and a pulley) and Phoughst's simultaneous exit to Hell.

Choruses attracting attention were the devil and angel choruses, the Hell-o chorus, the Vanity chorus, the traditional "faculty," and, above, all, the Soldiers' chorus which brought down the house with their professional drill.

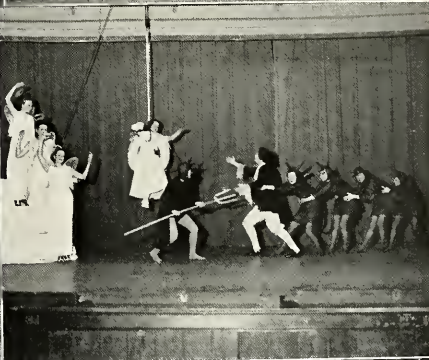



And, lastly, MAY DAY—on the first Saturday in May, provides a fitting climax for the year!

This year's scenario—"Down an English Lane" was written by Charline Fleece and Anne Thompson.



The setting in the May Day dell plus a typical covered wagon, fire, and kettle, was perfect for the gypsy atmosphere. There were gypsy maidens, gypsy fire-builders, Russian gypsies—in short, gypsies of all types and descriptions.



Variety was added by the various groups visiting from the village—gallant soldiers, gay peasants, errant daughters come to have their fortunes told, and their irate fathers.



Comedy was supplied by the entrance of the tinker (Jane Blick) and his gawky apprentice (Ad Stevens).

The MAY COURT this year was one of the most gorgeous courts presented here in years.

The girls were extraordinarily beautiful and their brilliantly colored dresses added much to the general effect.

The members of the May Court are (from left to right): Eloisa Alexander, Kay Toole, Ailene Shortley, Anne Purnell, Rosa Miller, Margaret Cooper, the queen—Naomi Cooper, Virginia Turner, Lucille Dennison, Mary Malone, Jean Barry Adams, Nancy Moores, Lavinia Scott, Kay Ricks.

Several soloists took part in May Day. One of these was the Spirit of the Forest (Lois Hart).

These dances were made especially interesting by a plot. The story is that of the love of a gypsy girl (Helen Ford) torn between a gypsy boy (Charline Fleece) and an English soldier (Marie Stalker). The latter wins her love when he decides to become a member of the gypsy band.





NAOMI COOPER
May Queen



Humor

Silhouette

Campus Frattle

Dearest Silly Wett,

*"Since you have saw me
My bitter tears have fell.
So much have I saw and learnt
I cannot never tell.*

*A lot of time have went
Since I have saw your face.
I've saw investitures, new libraries,
Fraternity pins, and Englishmen's debates.*

*Open forums have I heerd
With pleas for waste baskets and the like.
I've read Boece and killed the Turks
And experienced abnormal Psych.*

*V'acation time are almost come
And I can cease to thunk.
So, I'll dry my bitter tears
And won't not feel so punk!"*

Having revealed to you the innermost workings of my imaginative and creative soul, I now with piercing realism will condescend to the prosaic in order to pen you the usual epistle.

Really, Silly, I wish you could have been an innocent onlooker in some of our little campus endeavors this year. I know you would have been amazed on the day of Investiture when Miss Mac "enlivening the line with a soft crimson glow" marched ceremoniously in the academic procession, or when Mr. Raper pompously greeted a member of his class of 65 members who had forgetfully removed her cap and gown, telling her how he had enjoyed her visit to his class and expressing his hope that she had been doing well since graduation.

You really would have been jolly well thrilled pink by the British debaters, deah Cuthie and Jawhn, who met our team at the fray with some subject or other concerning a tour through England, the King's Jubilee, and what kind of black kimono the well-bearded Supreme-Courter will wear.

And after these sons of Britain departed and agitation was going on on the campus, the stitch-in-time section knitted furiously, as did those equally calloused spirits, who watched the gruesome horrors of the guillotine over their potential socks.

And then, somebody pushed another valve down, and you'll never guess what started circulating round and round!—Fraternity pins! Imaginez-vous! Yes, really, all because of a few extra sofa pillows and lamps in the date parlors. Do you really feel that there is a valid argument for the heredity theory? My own candid opinion is that *all* depends on environment. But, Silly, if you don't have the proper equipment furnished by Mortar Board, try out the finger-antics on your innocent victim—"Rain Raining and Grass Growing," "The Broken Record," or a "Fat Man Under a Cold Shower"—and you'll not only rate a frat pin but, far greater and more transcendent, your intellectual capacities will at last be realized and appreciated.

Speaking of intellectual capacities, I am sadly reminded of four little tantalizing items—term papers—so I must away. Tempus how she do fugit!

So farewell, my fine, sweet, fair, fat friend (to use the inimitable phraseology of one of our famed journalists), and remember the old saying of Dr. Davidson—"The only way to have your cake and eat it is to eat it in bed."

Yours in poetry and prose,

NELLIE MARGARET GILROY.

Silhouette

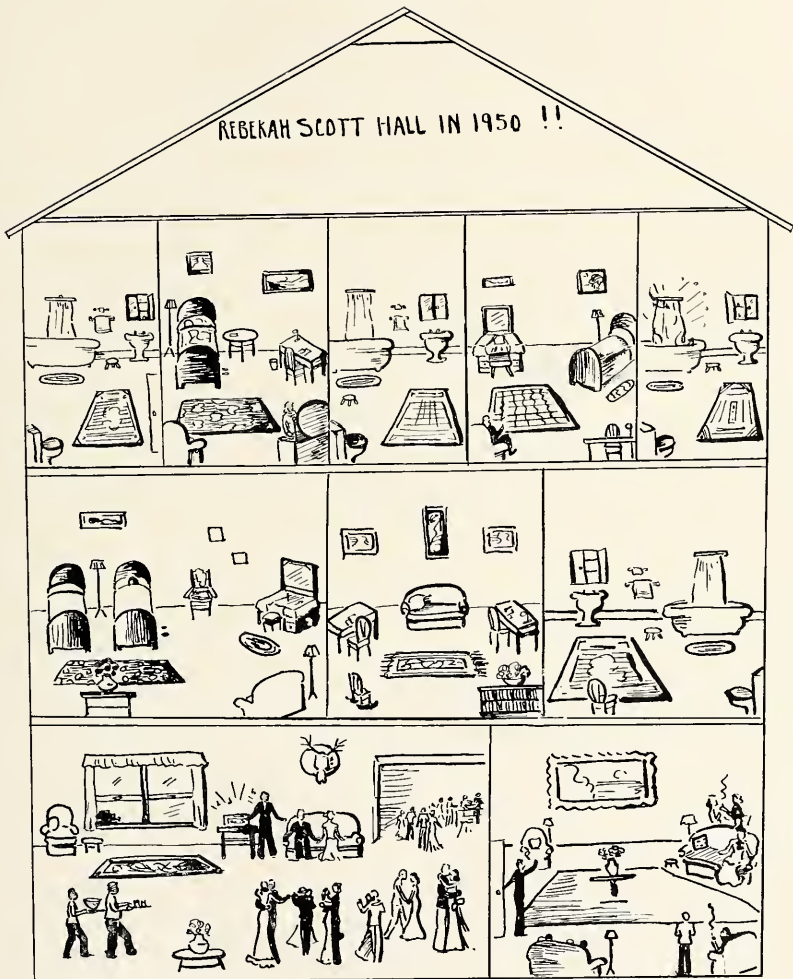

Silhouette

Calendar

SEPT. 17—Schol opens and Martha Long's trunks arrive addressed to Main 47. Imagine her embarrassment on finding them in the bathroom.

SEPT. 21—Reception Dance. Sore feet, stiff smiles, cute freshmen, hot orchestra.

SEPT. 22—First fire alarm. Phinney tells us always to write down object of our dates.

SEPT. 24—Y. W. skit in chapel. Kitty Cunningham tries to rhyme spaghetti and punch.

SEPT. 30—News of first marriage (?) of year, a run-away-and-meet-you-in-Athens one.

OCT. 3—Italy declares war on Ethiopia and we discuss garbage cans in Open Forum.

OCT. 19—Of all things! The freshmen win the Stunt and the Black Cat.

OCT. 21—Mr. Tart actually gets his car out to take his niece riding.

OCT. 25—Willie Lou Sumrall's date presents her with a real live duck. Something new. . . Say it with feathers!

OCT. 31—First senior engagement ring appears—Ellen Davis's.

NOV. 1—Giggles at Little Girl Day to be followed next day by tears at Investiture.

NOV. 7—Our first lecturer, Robert Frost, charms the audience with his simplicity and friendliness.

NOV. 12—The Cambridge debate. For once the Englishmen stay on the subject and Scat and Edith have to supply the cracks.

NOV. 28—Thanksgiving. Boxes arrive from home and Cora Kay Hutchins has to go to the Infirmary along with most of second floor Inman.

DEC. 2—Sarah B. Jones obeys an impulse to play baseball and knocks out a window in Rebekah.

DEC. 7—Cotillion Club gives a dance in the gym with men—in the orchestra.

DEC. 14—Seniors get starry-eyed at their annual faculty reception.

DEC. 18—Xmas holidays at last! "No more days till vacation, now we go to the station!"

• • •

JAN. 2—We sadly return to find that we *almost* didn't have to come back so soon, due to the ice storm—no lights—and broken down trees. Worst luck!

JAN. 5—"And the music goes round and round. . ."

JAN. 15—We are still wondering who was the mysterious person collecting statistics for the P. W. A. (Pajama Wearers' Association) and getting such valuable information from the male members of the faculty.

JAN. 21—We struggle through mid-year exams and two weeks of faculty vacation. Someday you'll get to be a teacher and go to Florida, little girl!

JAN. 29—Back to our childhood and snowball fights once more. Who knocked off Miss Latin Smith's hat?

FEB. 1—Another victim of the fishpond. Tense Norton still claims somebody pushed her in.

FEB. 6—Our most spectacular lecturer, Thornton Wilder.

FEB. 8—All Agnes Scott walks around dreamy-eyed after hearing and *seeing* Nelson Eddy. Helen Jepson might just as well have stayed in N. Y.

FEB. 15, 16, 17, etc. . . Two to four in bed, a regular staff of nurses, extensions of the Infirmary; name it and we'll tell you what to call it, but it sho' got us down.

FEB. 22—Once more the strains of the minuet. . . Founder's Day.

Silhouette

Calendar

MAR. 5—The Freshmen make time with the boys at the Mortar Board parties. So do the Seniors!

MAR. 13—Triangular debate. And our editor takes a sudden notion to accompany two of the debaters to New Orleans.

MAR. 19—Lula Ames reverts to the good old "log-roll" and the *Agonistic* adapts a more "democratic" way of electing its editor.

MAR. 21—Flowing evening dresses, corsages, and MEN enhance the Junior Banquet not only in the eyes of that class but of the girls hanging over the banisters to get a good view.

MAR. 26—Spring holidays a welcome breathing-spell, and a chance to see the MOTH (Man of the Hour) once more.

APRIL 4—Mardi Gras is again revived by the seniors, and proves a great success—especially the unexpected talent on the Amateur Hour.

APRIL 10—And the second Senior sporting an engagement ring is—Martha Creshaw.—And what a man!

APRIL 18—The birdies that sing in the spring, tra-la, have nothing on Augusta King. "Pirates of Penzance" makes the Metropolitan Opera look like a burlesque.

APRIL 26—The week-end extended into another holiday for Memorial Day.

MAY 2—Gypsies dancing and music playing while our own beautiful Naomi is crowned Queen of the May. And the night of May Day goes down in history with another hilarious Senior Opera.

MAY 15—The last round-up and the seniors take their last exams.

MAY 25-31—One festivity after another almost wears us out.

JUNE 1—Class Day and our last tearful farewells.

JUNE 2—Graduation . . . and Finis.

What They Wouldn't Say

MISS MILLER: Girls, you can leave your beds unmade just as long as you want to. They're such a bother.

MISS DAUGHERTY: Tell all your boy-friends to come down here and see you when you're sick. I don't want my little girls to get lonesome.

MISS HOPKINS: Be sure and have a good time, dears, and get back by 4 A. M. You can pick up a chaperon on the way out.

MISS JACKSON: I certainly am slipping these days. Can't seem to keep up with what's going on.

MISS HANLEY: Take out all the books you like. If you don't get them back by 8:00 o'clock, it's all right.

MISS MACDOUGALL: I sat up all last night making out an exam for my Genetics Class that was different from last year's.

DR. MCCAIN: Make all the noise you want to in chapel. I love to see young people have a good time.

MISS HISTORY SMITH: You can let the daily assignments slip if you'd like. Just catch up by exams.

MR. ROBINSON: I'm awfully sorry I can't quite add up these figures.

MISS LANEY: Just skim this material. Don't bother about the details.

MISS LATIN SMITH: (Refuses to talk.)

Faculty and Children



MR. WHITAKER—



—AND THOMAS AND BEVERLY



MR. HAYES—



—AND VALERIE, ANN, AND ELLEN



MR. CHRISTIAN—



—AND SARAH



MR. DIECKMANN—



—AND ADELE



MR. DAVIDSON—



—AND PHILIP AND PAGE



MR. STUKES—



—AND MARJORIE



MR. ROBINSON—



—AND HENRY AND ANN



—AND WE COULDN'T LEAVE OUT THIS PRIZE PICTURE OF MR. STUKES' NURSE.

Silhouette

Rostrum Wit

MR. WILLIAM ELIOT, JR.: "Did you hear how one prosperous father got cheated? He spent \$4,000 on his son's education and all he got was a quarter-back."

"Writers have gotten so numerous that soon it will be the reader's autograph instead of the writer's that is so sought after."

DR. MCGAHEE: "*There was a young Agnes-Scotter
Who always did what she oughter,
But once in a fret,
She said to Nanette,
'Did you ne'er feel your rectitude totter?'*"

ROBERT FROST: "A poem and an exploring trip are very much alike. You go to the North Pole to see if you can get back, and you start a poem to see if you can end it."

"In experience a little gutter goes a long way."

JOHN ROYLES (debater): "There are lies, there are damn lies, and there are statistics."

"Lady Astor is the best Englishwoman that America has ever produced."

J. M. ALLPORT (the same): "There are many things in America worse than dropped h's."

"The interest of the ladies in Mr. Anthony Eden proves that their viewpoint is not always based altogether on logic and reason."

JACK MCMICHAEL: "Agnes Scott is a minister's rib-factory bounded on the northeast by John Calvin and on the west by John Wesley."

THORNTON WILDER: "The two greatest actors on the screen at the present day are Charlie Chaplin and Mickey Mouse."

MR. OPDIKE (art lecturer): "*It isn't what you say so much
As the way in which you say it,
What would the egg amount to, pray,
If the hen climbed the roost to lay it?*"

DR. LOGAN: "A Japanese girl's statement on the honor system was: 'The thing that I don't like about it is that I can't cheat.'"

SIR ARTHUR WILLERT (on the Ethiopian question): "Italy will end up by buying Ethiopia and we, the English, will be made the goat again by lending her the money to do it."

JUDGE ETHERIDGE: "The first thing that Eve said to Adam was: 'Get up and get going,' and Adam replied: 'Yes, ma'am!' 'Twas ever thus!"

DR. TURNER: "Progress goes around in cycles just like our new national anthem—'The Music Goes Round and Round.'"

ANONYMOUS: "One of the most interesting sights on my trip to Europe was Vesuvius. It made me think of Hell."

FRESHIE (in stage whisper): "My! How she must have traveled!"

Silhouette

Shakespeare



TITANIA



PUCK



OTHELLO



LADY MACBETH



RICHARD III.



FALSTAFF



THE TAMING OF THE SHREW

Silhouette

at Agnes Scott



SHYLOCK

PORTIA



LOVE'S LABORS LOST



ROMEO AND JULIET



CLEOPATRA



HAMLET



OPHELIA

LIST OF ADVERTISERS

AGNES SCOTT COLLEGE
J. P. ALLEN & COMPANY
ALLEN'S RUGS
BAILEY BROTHERS SHOE SHOP
WALTER BALLARD OPTICAL COMPANY
BOWEN PRESS
BRUMBY CHAIR COMPANY
HARRISON'S PHARMACY
HOTEL CANDLER
CANTON COTTON MILLS
L. CHAJAGE
COCA-COLA COMPANY
DECATUR WOMAN'S EXCHANGE
DeKALB THEATRE
HARRY F. DOBBS, INC.
THE DRAUGHON SCHOOL OF COMMERCE
EAGER & SIMPSON
EASTMAN KODAK COMPANY
EDWARDS & SAYWARD
ELIZABETH WOODRUFF
ELLIOTTS
ETOWAH MAID
FOOTE & DAVIES COMPANY
GEORGIA MARBLE FINISHING WORKS
HUNTER'S GARAGE
KAMPER'S PURE FOOD STORES
LEON FROHSIN
MARJORIE SMELLIE
MEUNCH & ELSNER
GEORGE MUSE CLOTHING COMPANY
ORIGINAL WAFFLE SHOP
PARAMOUNT GARAGE
PEACHTREE HOSIERY SHOPPE
PHOTO PROCESS
SIG SAMUELS & COMPANY
VERA BEAUTY SHOP
W. Z. TURNER



AGNES SCOTT
COLLEGE

•••

A College for Women

•••

DECATUR, GEORGIA

VERA BEAUTY SHOP

Special Prices for A. S. Girls

East Ponce de Leon

DECATUR ✓ GEORGIA

Compliments

of

**Peachtree Hosiery Shoppe
No. 2**

114 Peachtree ✓ Piedmont Hotel



Compliments

... of the ...

J. P. ALLEN & CO.
"The Store All Women Know"



BALLARD'S

THREE STORES

It is essential that your optician is
competent to fill your oculist
prescription correctly

**WALTER BALLARD
OPTICAL COMPANY**

THREE STORES:

105 Peachtree Street, N. E.

MEDICAL ARTS BLDG.

382 Peachtree Street, N. E.

DOCTORS' BLDG.

408 Peachtree Street, N. E.

ATLANTA ✓ GEORGIA

ORIGINAL WAFFLE SHOP

RESTAURANT

STEAKS and CHOPS

Famous for Fine Foods

62 Pryor, N. E. Just Below Candler Bldg.

J. D. CHOTAS, Manager

Hunter's Auto Storage

143 Cone Street, N. W.

WAlnut 9975

ATLANTA ✓ GEORGIA

Canton Cotton Mills



MANUFACTURERS OF
FINE DENIM



CANTON, GA.



R. T. JONES, Pres. & Treas.

L. L. JONES, V.-Pres. & Gen. Mgr.

SIG SAMUELS and CO.
ATLANTA, GEORGIA

●
906 Boulevard
Phone VE. 2233

●
*Distinctive Cleaners for the
Individual*

"THE CHOICE OF THE
COLLEGE GIRL"

●
MEET YOUR FRIENDS

... at ...

HARRISON'S

Compliments of

PARAMOUNT GARAGE

161 Ivy Street, N.E.

H. L. STEARNS, Manager

ATLANTA, GA.

KAMPER'S
PURE FOOD STORES



56 Years of
Quality and Service



THREE STORES IN ATLANTA



"When Buying Foods Insist On Having the Best"

Compliments

of

**THE WOMAN'S
EXCHANGE**

DECATUR GEORGIA

Compliments

of

**B O W E N
P R E S S**



For the College Girl . . .

Carter, Formfit, MisSimplicity and
Lily of France Girdles

*Her Secret and Maiden Form
Brassieres*

EAGER AND SIMPSON

24 Cain Street, N. E.

Bring Us Your Kodak Film
for Expert Finishing

*Correct Developing Means
Better Pictures*

Eastman Kodak Stores, Inc.

EVERYTHING PHOTOGRAPHIC

183 Peachtree

ATLANTA



Goes
hand in hand with
good things to eat

Coca-Cola is pure, wholesome, energy-giving
refreshment... containing no artificial flavor

COCA-COLA CO., ATLANTA, GA.



**BAILEY BROTHERS
SHOE SHOP**

142 Sycamore Street

DECATUR , GEORGIA

EDWARDS & SAYWARD
ROBERT LOGAN, Assistant

•
ARCHITECTS

•
Atlanta Georgia

**THE DRAUGHON
SCHOOL of COMMERCE**

High School Graduation and Character
References ✓ Entrance Requirements

•
Better Than 40 Positions
Filled per Month

ATLANTA , GEORGIA

ELIZABETH WOODRUFF

*Individual and Exclusive
Designs in Hats*

10 Ellis Street, N. E.

ATLANTA , GEORGIA

Stowak Maid

DAIRY AND FARM PRODUCTS
115 Luckie St., N. W.
ATLANTA GEORGIA



DEKALB
THEATRE



time to
"round up" your
Spring wardrobe

So come
to Leon's

Leon Froksin
225-27 PEACHTREE

BRUMBY CHAIR CO.

MARIETTA, GEORGIA



THE
SOUTH'S
LEADING
CHAIR
MAKERS
SINCE 1875

HOTEL CANDLER



Clean, Comfortable Rooms
Delicious Meals

Let Us Help You Reduce



DR. MARJORIE SMELLIE
CONNALLY BLDG.

Compliments of

THE GEORGIA MARBLE FINISHING WORKS

The Oldest Exclusively Wholesale Monumental Service in the South

CANTON

GEORGIA

L. CHAJGE

Dixie's Leading Furrier

Expert Restyling

220 PEACHTREE STREET

W. Z. Turner Luggage Co.

Modern Luggage

219 PEACHTREE STREET

WALNUT 6914

Meunch and Elsner

88 Broad Street, N. W.

Volunteer Bldg.

Diamonds - Watches - Sterling

Silver

HARRY F. DOBBS, INC.

Hotel and Restaurant
Supplies

285 PEACHTREE STREET, N. E.

Compliments of

GRADY ALLEN

East Ponce de Leon, Decatur

RUGS

GIFTS

For "HIM"... For "HER"



MUSÈ
the clothes you prefer!

Geo. Muse Clothing Co.
THE STYLE CENTER OF THE SOUTH

ELLIOTTS'
PEACHTREE
STUDIO

*"Better
Photographs"*

•

PHOTOGRAPHERS

TO THE

1936

Silhouette

•

PARAMOUNT
THEATRE
BUILDING
ATLANTA

THE BUSINESS STAFF OF
THE SILHOUETTE

Takes this opportunity
of expressing its appreci-
ation for the co-opera-
tion of all the merchants
who have supported us
so willingly this year.



★ THE MARK THAT
IDENTIFIES THE SOUTH'S
FINEST YEARBOOKS

PHOTO-PROCESS ENGRAVING CO.

115 - 119 LUCKIE STREET ★ ATLANTA GEORGIA

In Printing

THERE ARE MANY REASONS WHY
SUCCESSFUL ANNUALS REQUIRE
THE SERVICES OF EXPERIENCED
AND EXPERT CRAFTSMEN

FOOTE & DAVIES CO.

HAVE THESE SERVICES . . . and
*the most necessary components of
all really fine books including*
A SPECIAL ANNUAL SALES
AND SERVICE ORGANIZATION
CREATIVE DESIGNERS AND
LAYOUT ARTISTS • ABUNDANT
EQUIPMENT . . . MODERN AND
COMPLETE • PRICES REPRESENTING
MAXIMUM IN VALUE



ATLANTA
GEORGIA



