

Digitized by the Internet Archive
in 2010 with funding from
Lyrasis Members and Sloan Foundation

<http://www.archive.org/details/silhouette193329agne>

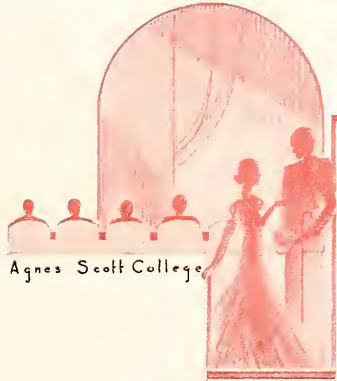

Agnes Scott College

The
SILHOUETTE
1933

D-SWEETS

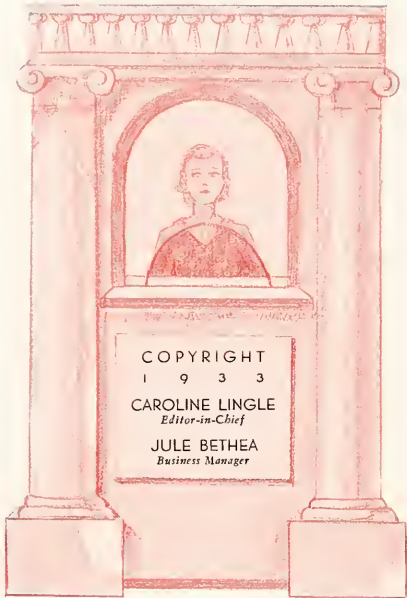

COPYRIGHT
1 9 3 3
CAROLINE LINGLE
Editor-in-Chief
JULE BETHEA
Business Manager

Douschka Sweet's

Photography by
WHITE STUDIO

Engravings by
SOUTHWESTERN-PHOTO PROCESS

Printing and Binding by
FOOTE AND DAVIES CO.



The
SILHOUETTE
1933

Published by the students
of
AGNES SCOTT
COLLEGE



Decatur
Georgia

Volume Twenty-Nine

Dousenka SWEETS

D E D I C

WE DEDICATE THE SILHOUETTE OF 1933 TO MISS EMMA MAY LANEY, WHO THROUGH HER UNTIRING SERVICE AND CONSTRUCTIVE INTEREST IN AGNES SCOTT HAS HELPED MANY A STUDENT TO FIND HER PLACE ON THE COLLEGE STAGE.



A T I O N



Miss Emma May Laney

D. Sweets

T H E M E

"ALL THE WORLD'S A STAGE
..." SAID SHAKESPEARE. SO, IN
A SENSE, MAY OUR WORLD
AT AGNES SCOTT IN ALL ITS
PHASES BE LIKENED TO A THE-
ATRE, IN WHICH WE REHEARSE
OUR PARTS FOR THE LARGER



» » » »

DRAMA OF LIFE. WE PUBLISH
THIS BOOK AS A LIBRETTO,
TO WHICH EACH MEMBER
OF THE AUDIENCE MAY AL-
WAYS TURN AND RECALL HER
FAVORITE SCENES FROM OUR
COLLEGE PLAY.



Douschka Sweets



PROGRAM

Act I

COLLEGE

Act II

CLASSES

Act III

STARS

Act IV

ACTIVITIES

Act V

HIGH LIGHTS

Act VI

ATHLETICS

Act VII

VAUDEVILLE

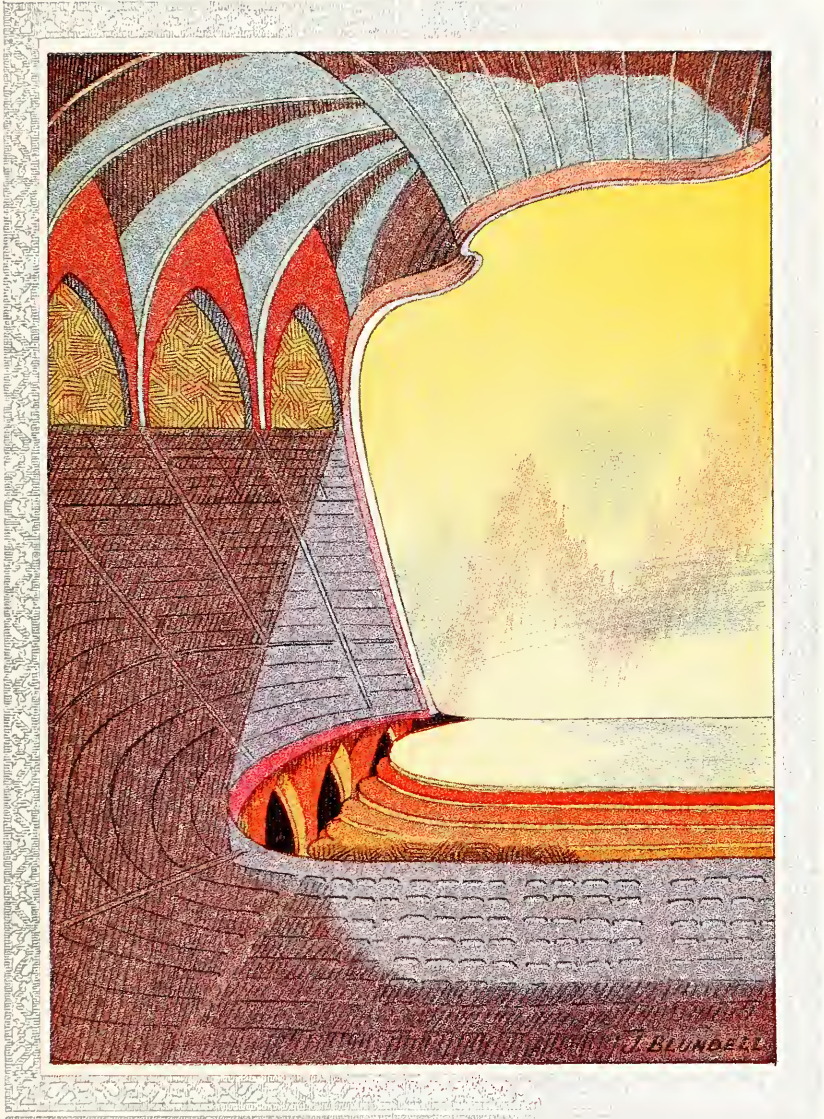

COLLEGE



ENTRANCE TO AGNES SCOTT HALL

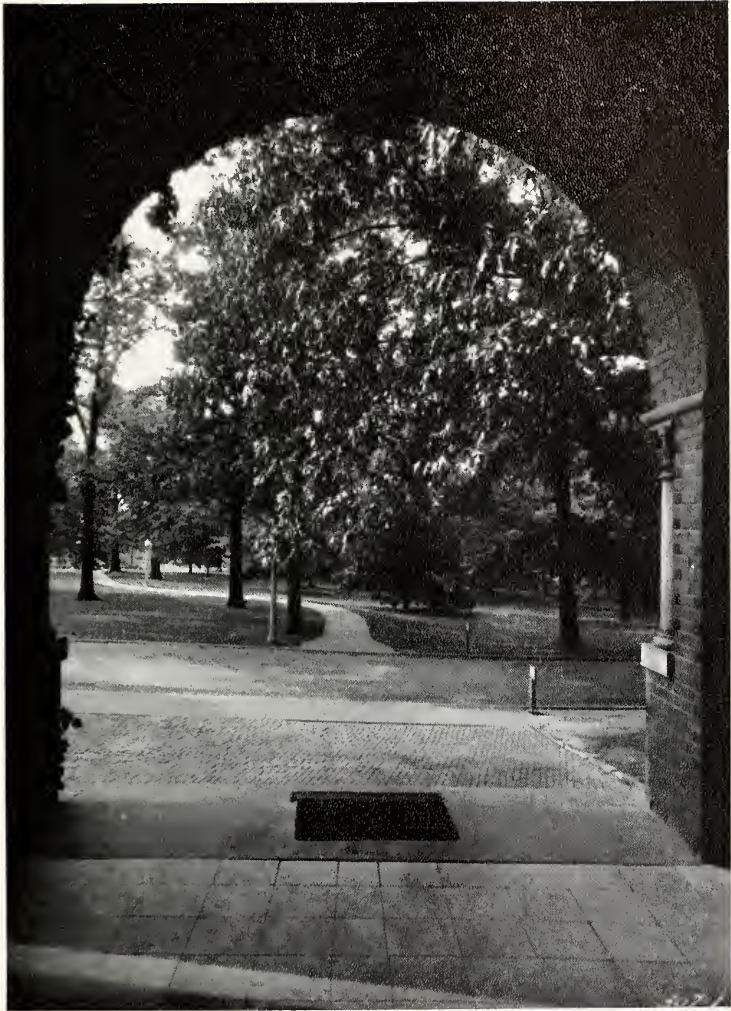

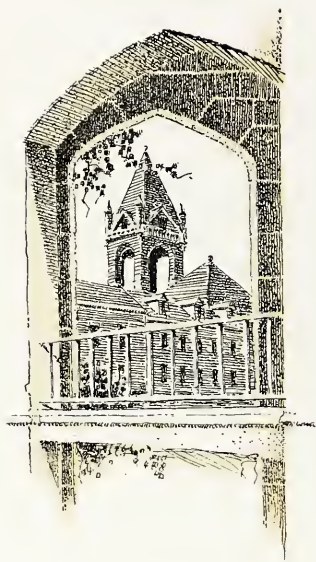

MAIN BUILDING



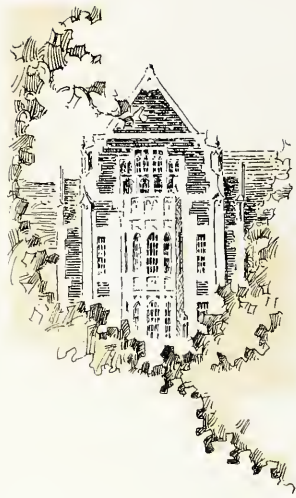

BUTTERICK HALL





ALUMNAE GARDEN





THE INFIRMARY



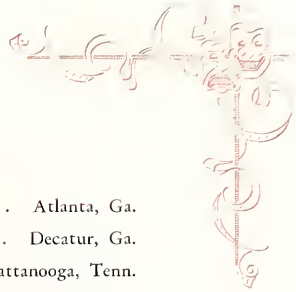

BOARD OF TRUSTEES

J. K. ORR, <i>Chairman</i>	Atlanta, Ga.
C. M. CANDLER	Decatur, Ga.
J. T. LUPTON	Chattanooga, Tenn.
W. C. VEREEN	Moultrie, Ga.
J. S. LYONS	Atlanta, Ga.
F. M. INMAN	Atlanta, Ga.
MRS. SAMUEL M. INMAN	Atlanta, Ga.
MRS. C. E. HARMAN	Atlanta, Ga.
MISS MARY W. KIRK	Tuscumbia, Ala.
GEORGE E. KING	Atlanta, Ga.
D. P. McGEACHY	Decatur, Ga.
R. O. FLINN	Atlanta, Ga.
H. T. McINTOSH	Albany, Ga.
J. R. McCAIN	Decatur, Ga.
J. J. SCOTT	Decatur, Ga.
W. A. BELLINGRATH	Montgomery, Ala.
G. SCOTT CANDLER	Decatur, Ga.
E. D. BROWNLEE	Sanford, Fla.
C. T. PAXON	Jacksonville, Fla.
J. BULOW CAMPBELL	Atlanta, Ga.
D. A. DUNSEITH	Clearwater, Fla.
MISS NANNETTE HOPKINS	Decatur, Ga.
JOHN McMILLAN	Stickton, Ala.
W. J. RUSHTON	Birmingham, Ala.
GEORGE WINSHIP	Atlanta, Ga.
MISS LLEWELLYN WILBURN	Decatur, Ga.
WARNER H. DuBOSE	Mobile, Ala.

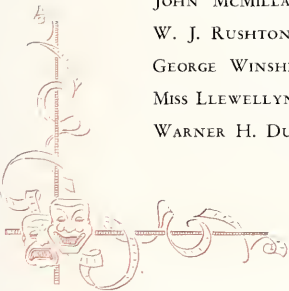



PRESIDENT

JAMES ROSS McCAIN, B.A., A.M., LL.D., PH.D.

*Erskine College, University of Chicago,
Columbia University, Davidson College*





DEAN

NANNETTE HOPKINS, Litt.D., Ph.D.
University of Georgia, Oglethorpe University

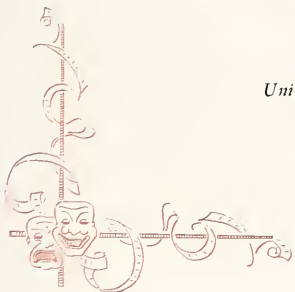

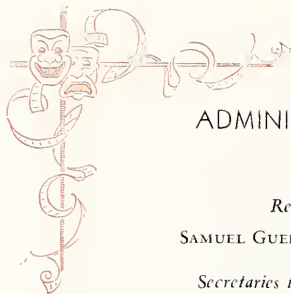

ADMINISTRATION

Registrar

SAMUEL GUERRY STUKES, A.B.

Secretaries to the Registrar

EMMIE J. ANSLEY

MRS. HENRY A. CURTIS



Treasurer

J. C. TART

Secretary to the Treasurer

BETTY BONHAM

Business Manager

R. B. CUNNINGHAM, B.S.

Housekeepers

JENNIE DUNBAR FENNEL

LENA DAVIES

Matron

EMMA MILLER





FACULTY

DEPARTMENT OF BIBLE
ALMA SYDENSTRICKER, PH.D.
Wooster University
Professor

JAMES THORNWELL GILLESPIE, A.B., TH.M., PH.D.
Davidson College, Presbyterian Theological
Seminary, The Southern Baptist
Theological Seminary
Associate Professor

DEPARTMENT OF BIOLOGY

MARY STUART MACDOUGALL, B.A., M.S., PH.D.
Randolph-Macon Woman's College, University
of Chicago, Columbia University
Professor

MARY WESTALL, A.B., M.A., PH.D.
Randolph-Macon Woman's College, Columbia
University, University of Chicago
Associate Professor

*RUTH JANETTE PIRKLE, A.B., M.S.
Agnes Scott College, Emory University
Assistant Professor

LUCILE COLEMAN CHRISTIAN, B.S., M.A.
Emory University

BLANCHE MILLER, A.B.

Agnes Scott College

SARAH BOWMAN, A.B.

Agnes Scott College
Fellow



*On leave of absence 1932-1933.



DEPARTMENT OF CHEMISTRY

ROBERT B. HOLT, A.B., M.A.
University of Wisconsin, University
of Chicago
Professor

PHILLIPA GARTH GILCHRIST, A.B., M.A., PH.D.
Associate Professor

MARGARET WHITTINGTON DAVIS, A.B.
Agnes Scott College
Instructor

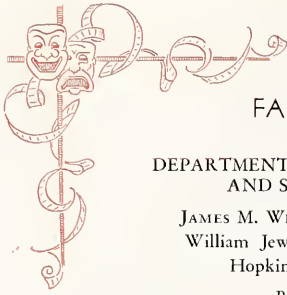

FACULTY

DEPARTMENT OF ECONOMICS AND SOCIOLOGY

JAMES M. WRIGHT, A.B., PH.D.
William Jewell College, Johns
Hopkins University

Professor

ARTHUR I. RAPIER, A.B., M.A., PH.D.
University of North Carolina
Vanderbilt University



DEPARTMENT OF ENGLISH
GEORGE P. HAYES, A.B., M.A., PH.D.
Swarthmore College, Harvard University

Professor

M. LOUISE MCKINNEY
Professor

EMMA MAY LANEY, M.A., PH.D.
Columbia University, Yale University
Associate Professor

*ANNIE MAY CHRISTIE, M.A.
Columbia University
Assistant Professor

JENEF PRESTON, A.B., M.A.
Agnes Scott College, Columbia University
Assistant Professor

RAYMOND WILSON, A.B., M.A.
Agnes Scott College, University of North Carolina
Fellow

FRANCES K. GOOCH, M.A., PH.D.
Graduate School of Expression
University of Chicago
Associate Professor

*On leave of absence 1932-1933.

DEPARTMENT OF FRENCH

ALICE LUCILE ALEXANDER, A.B., M.A.
Agnes Scott College, Columbia University
Professor

LOUISE HALE, A.B., M.A.
Smith College, University of Chicago
Associate Professor

MARGARET PHYTHIAN, A.B., M.A.
Agnes Scott College, University of Cincinnati
Assistant Professor





FACULTY

DEPARTMENT OF GERMAN AND SPANISH

EDITH MURIEL HARN, PH.D.
Johns Hopkins University
Professor

MELISSA A. CILLEY, A.B., M.A.
University of New Hampshire, University
of Wisconsin
Assistant Professor

DEPARTMENT OF GREEK

CATHERINE TORRANCE, A.B., M.A., PH.D.
University of Chicago
Professor

MARTHA STANSFIELD, A.B., M.A., PH.D.
Agnes Scott College, University of Chicago
Assistant Professor



DEPARTMENT OF HISTORY

PHILIP DAVIDSON, JR., B.S., M.A., PH.D.
University of Mississippi, University of Chicago
Professor

ELIZABETH F. JACKSON, A.B., PH.D.
Wellesley College, University of Pennsylvania
Associate Professor

FLORENCE E. SMITH, A.B., PH.D.
Westhampton College, University of Chicago
Assistant Professor

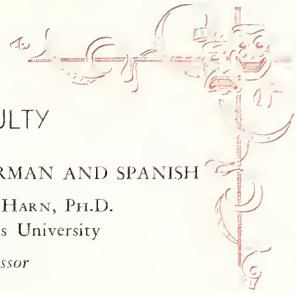



FACULTY

DEPARTMENT OF LATIN

LILLIAN L. SMITH, M.A., Ph.D.
Syracuse University, Cornell University
Professor

CATHERINE TORRANCE, A.B., M.A., Ph.D.
University of Chicago
Professor

MARTHA STANSFIELD, A.B., M.A., Ph.D.
Agnes Scott College, University of Chicago
Assistant Professor



DEPARTMENT OF MATHEMATICS

HENRY A. ROBINSON, B.S., C.E., M.A., Ph.D.
University of Georgia, Johns Hopkins University
Professor

LESLIE J. GAYLORD, A.B., M.S.
Lake Erie College, University of Chicago
Assistant Professor

DEPARTMENT OF MUSIC
CHRISTIAN W. DIECKMANN, F.A.G.O.
Professor

LEWIS H. JOHNSON
Student of William Nelson Burritt, New York;
Alexander Heinneman, Berlin;
Arthur J. Hubbard, Boston
Voice

GUSSIE O'NEAL JOHNSON
Certificate in Voice and Piano, Agnes Scott College
Assistant in Voice

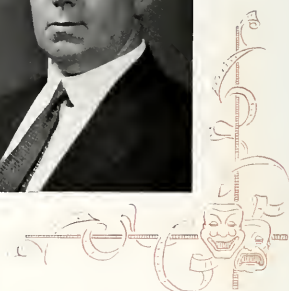



FACULTY

DEPARTMENT OF PHYSICS AND ASTRONOMY

FRANCIS W. COOKE, A.B., PH.D.
College of William and Mary, University
of Illinois

Professor

CATHARINE HAPPOLDT

Student Laboratory Assistant

DEPARTMENT OF PHILOSOPHY AND EDUCATION

SAMUEL GUERRY STUKES, A.B., M.A., B.D.
Davidson College, Princeton University,
Princeton Seminary
Professor

EMILY S. DEXTER, A.B., PH.D.
Ripon College, University of Wisconsin
Associate Professor

KATHERINE T. OMWAKE, A.B., M.A., PH.D.
George Washington University
Assistant Professor



LIBRARY

EDNA RUTH HANLEY, A.B., A.B.L.S.
Bluffton College, University of Michigan
Librarian

GWENDELIN MILLER, B.S., A.B.L.S.
University of Michigan
Assistant Librarian





FACULTY

DEPARTMENT OF PHYSICAL EDUCATION

MARY FRANCES SWEET, M.D.

Syracuse University, New England Hospital, Boston

Professor of Hygiene



LLEWELLYN WILBURN, A.B., M.A.

Agnes Scott College, Columbia University

Associate Professor of Hygiene

HARRIETTE HAYNES, A.B., M.A.

Randolph-Macon Woman's College,
Columbia University

Assistant Professor

ASSISTANT DEAN

CARRIE SCANDRETT, A.B.

Agnes Scott College

SECRETARY TO THE DEAN

ANDREWENA ROBINSON, A.B.

Agnes Scott College



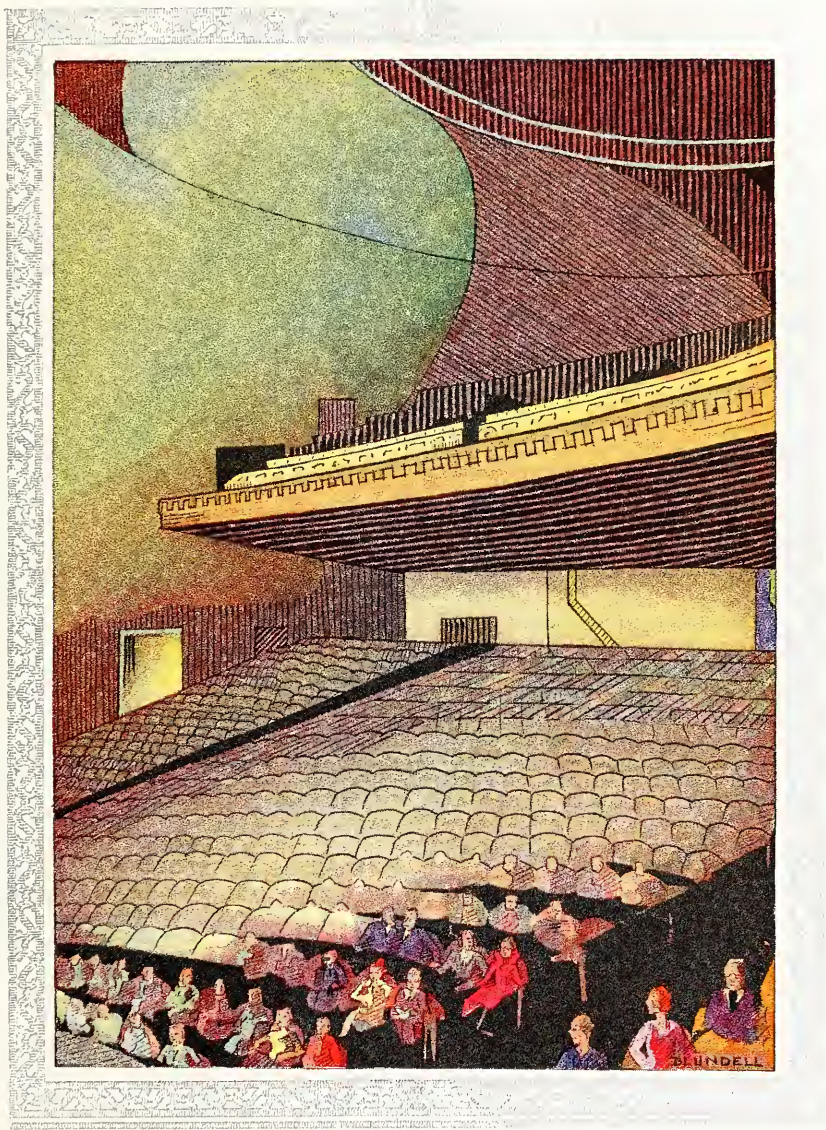

CLASSES





S E N I O R S



ADVISERS AND MASCOT



DR. MARY MACDOUGALL



ADELE DIECKMANN



MISS LEWELLYN WILBURN

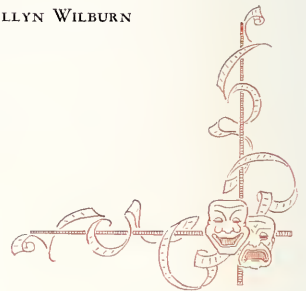

SENIOR CLASS OFFICERS

LUCILE HEATH
President



MILDRED MILLER
Vice-President



JULIA FINLEY
Secretary and Treasurer

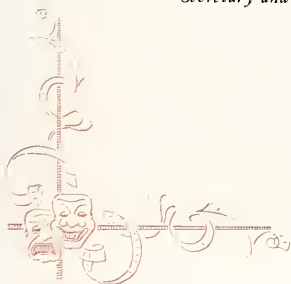



HELEN PAGE ACKERMAN
Santa Monica, California
English



MARY CHARLES ALEXANDER
Laurinburg, North Carolina
History

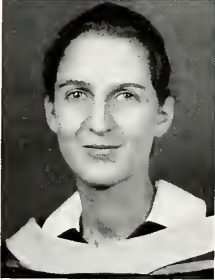

MAUDE ARMSTRONG
Hsuechowfu, Ku, China
History



AMELIA LEE BARLOW
Bardstown, Kentucky
History and Mathematics



SILHOUETTE '33



BERNICE BEATEY
Tallahassee, Florida
Spanish



WILLA BECKHAM
Atlanta, Georgia
French and English



MARGARET BELL
Shelbyville, Kentucky
Mathematics



MARGARET BELOTE
Atlanta, Georgia
French



SILHOUETTE '33

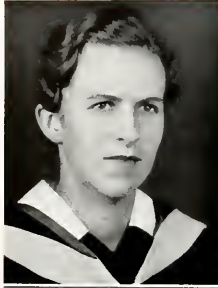

JULE BETHEA
Louisville, Georgia
Chemistry and German



JULIA BLUNDELL
Yazoo City, Mississippi
French



LOUISE BRANT
Garrett, Pennsylvania
Latin and French



NELLE BROWN
Savannah, Georgia
English



SILHOUETTE '33



ALICE BULLARD
Machen, Georgia
Chemistry



EVELYN CAMPBELL
Atlanta, Georgia
Mathematics



JOSEPHINE CLARK
Greenville, Georgia
Chemistry



MARY CLARK
Atlanta, Georgia
Chemistry



SILHOUETTE '33



ELIZABETH COBB
Decatur, Georgia
French



SARAH COOPER
Atlanta, Georgia
Chemistry



JEWEL COXWELL
Decatur, Georgia
Mathematics



ORA CRAIG
Greenwood, South Carolina
English



SILHOUETTE '33



LOUELLA DEARING
Jacksonville, Florida
History and English



KATHERINE DEHART
Anniston, Alabama
Psychology



FRANCES DUKE
Fort Valley, Georgia
Mathematics



EUGENIA EDWARDS
Asheville, North Carolina
English



SILHOUETTE '33



MARTHA ESKRIDGE
Shelby, North Carolina
Biology



HELEN ETHERIDGE
Idabel, Oklahoma
Psychology



MARY BELLE EVANS
Lithonia, Georgia
Psychology



WINONA EWBAK
Hendersonville, North Carolina
English

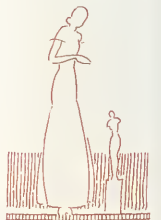



MARY FELTS
Warrenton, Georgia
Psychology



JULIA FINLEY
North Wilkesboro, North Carolina
English



BETTY FLEMING
Atlanta, Georgia
Chemistry



BESSIE MEADE FRIEND
Petersburg, Virginia
Spanish



SILHOUETTE '33



EVELYN GILBREATH
Avondale Estates, Georgia
Latin



MARGARET GLASS
Richmond, Virginia
Biology



CATHARINE HAPPOLDT
Decatur, Georgia
Chemistry



BARBARA HART
Jacksonville, Florida
History



SILHOUETTE '33



VIRGINIA HEARD
Decatur, Georgia
Chemistry



LUCILE HEATH
Augusta, Georgia
Psychology



SARAH HEWLETT
Atlanta, Georgia
Psychology



MILDRED HOOTEN
Greenwood, South Carolina
History



SILHOUETTE '33



KATHLEEN HOPE
Decatur, Georgia
Mathematics

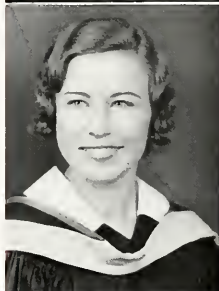

ANNE HUDMON
Sylvania, Georgia
History



MARY HUDMON
Sylvania, Georgia
Chemistry



ALMA EARLE IVY
West Point, Mississippi
English



SILHOUETTE '33



MARGARET JONES
Hephzibah, Georgia
History



PAULINE JONES
Decatur, Georgia
History

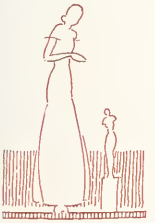

NANCY KAMPER
Atlanta, Georgia
Psychology



CORNELIA KEETON
Meridian, Mississippi
French



SILHOUETTE '33



ROBERTA KILPATRICK
Atlanta, Georgia
Chemistry



FLORENCE KLEYBECKER
Birmingham, Alabama
History



ELIZABETH LIGHTCAP
Yazoo City, Mississippi
English and History



BLANCHE LINDSEY
Roanoke, Virginia
Biology





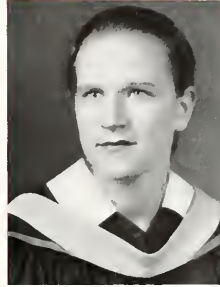

CAROLINE LINGLE
Davidson, North Carolina
English



MARGARET LORANZ
Birmingham, Alabama
History and Psychology



ELIZABETH LYNCH
St. Petersburg, Florida
English



VIVIAN MARTIN
Albion, Michigan
English



SILHOUETTE '33



ROSEMARY MAY
Chattanooga, Tennessee
Biology



CECILE MAYER
Miami, Florida
English



MILDRED MILLER
Shelbyville, Kentucky
English



ADA CARR MITCHELL
Phoenix, Arizona
English

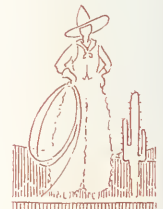

SILHOUETTE '33



MARIE MOSS
Decatur, Georgia
Botany



EULALIA NAPIER
Decatur, Georgia
French



ANN BROWN NASH
Winston-Salem, North Carolina
Psychology



GAIL NELSON
Atlanta, Georgia
German and Chemistry





EUGENIA NORRIS
Atlanta, Georgia
History



FRANCES OGLESBY
Atlanta, Georgia
Mathematics



MARY GILCHRIST POWELL
Lowndesboro, Alabama
English



AUDREY RAINEY
Gadsden, Alabama
Latin



SILHOUETTE '33



THELMA RICHMOND
Atlanta, Georgia
French



MARGARET RIDLEY
Decatur, Georgia
English



MARY LOUISE ROBINSON
Plant City, Florida
Mathematics



LETITIA ROCKMORE
Atlanta, Georgia
English



SILHOUETTE '33



HELEN SCOTT
Bluefield, West Virginia
Psychology



FIELD SHACKELFORD
Richmond, Kentucky
Psychology



SARA SHADBURN
Decatur, Georgia
Psychology



MARTHA SINGLE
Meridian, Mississippi
English

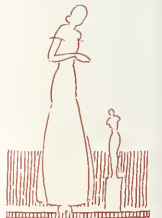

SILHOUETTE '33



MARGARET SMITH
Atlanta, Georgia
History



LAURA SPIVEY
Eatonton, Georgia
English



SARAH STRICKLAND
Decatur, Georgia
Bible



MARY STURTEVANT
Philadelphia, Pennsylvania
English





DOUSCHKA SWEETS
Louisville, Kentucky
English



MARLYN TATE
Banner Elk, North Carolina
Biology



MARGARET TELFORD
Abbeville, South Carolina
History



ELIZABETH THOMPSON
Madison, Georgia
Chemistry





JOHNNIE FRANCES TURNER
Jefferson, Georgia
Psychology



WILLA UPCHURCH
Richmond, Virginia
History



MARTHA WALKER
Augusta, Georgia
Chemistry



ROSALIND WARE
Atlanta, Georgia
French





LOUISE WESLEY
Atlanta, Georgia
French



ANNIE LAURIE WHITEHEAD
Rockmart, Georgia
Economics



MARIE WHITTLE
Brunswick, Georgia
Latin and English

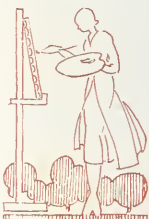

SARA WILSON
Anniston, Alabama
French



SILHOUETTE '33



VIRGINIA WILSON
Banner Elk, North Carolina
Bible



AMELIA WOLF
Savannah, Georgia
Psychology



KATHARINE WOLTZ
Gastonia, North Carolina
History



LUCILE WOODBURY
Birmingham, Alabama
English



MADGE YORK
Atlanta, Georgia
Bible



SILHOUETTE '33

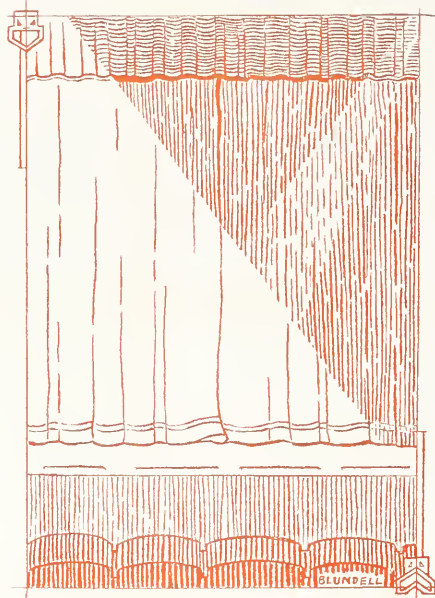



J U N I O R S



JUNIOR CLASS OFFICERS



HELEN BOYD
President



GUSSIE ROSE RIDDLE
Vice-President



LOUISE SCHUESSLER
Secretary-Treasurer

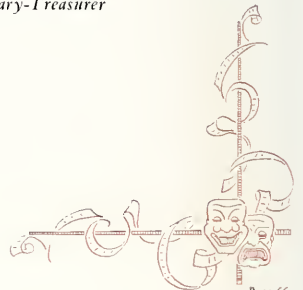

FRANCES ADAIR

MARY AMES

MAUDE ANDERSON

SARAH AUSTIN

RUTH BARNETT

ALOE RISSE BARRON

HELEN BASHINSKI

HELEN BOYD

LAURA BUIST

DOROTHY CASSEL

IONA CATER

NELL CHAMLEE

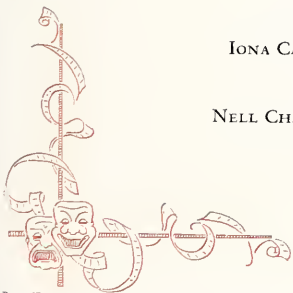

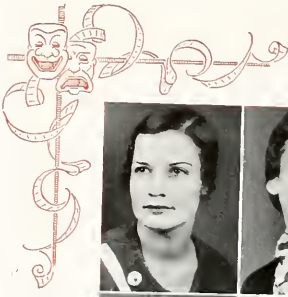

DOROTHY DICKSON

MARTHA ELLIOTT

MARTHA PLANT ELLIS

MARTHA ENGLAND

FRANCES FARR

VIRGINIA FISHER

MARGARET FRIEND

VELLA GILLELAND

PAULINE GORDON

LUCY GOSS

MARY GRIST

ALMA GROVES

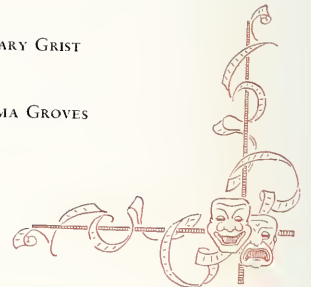

ELINOR HAMILTON

MARY HAMILTON

ELIZABETH HARBISON

ELAINE HECKLE

LILLIAN HERRING

ELIZABETH HICKSON

CLAIR IVY

MARY JACKSON

ELIZABETH JOHNSON

MARGUERITE JONES

JANIE LAPSLEY

RUTH LONG

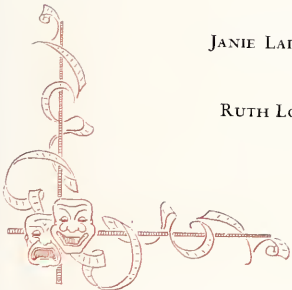
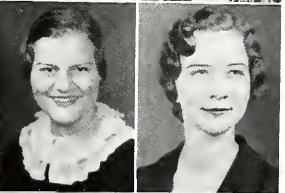
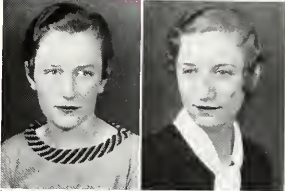



ISABEL LOWRANCE

LOUISE MCCAIN

MARY McDONALD

NATILU MCKENNEY

CARRIE LENA McMULLEN

KATHRYN MANESS

MARGARET MASSIE

MARION MATHEWS

SARA MOORE

MARTHA NORMAN

FRANCES O'BRIEN

LOLA PHILLIPS

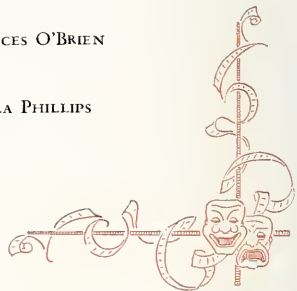

HYTA PLOWDEN

GLADYS PRATT

FLORENCE PRESTON

VIRGINIA PRETTYMAN

JOAN RAHT

CHARLOTTE REID

GUSSIE ROSE RIDDLE

ROSSIE RITCHIE

MARGARET ROGERS

CAROLINE RUSSELL

LOUISE SCHUESSLER

MARY LOUISE SCHUMAN

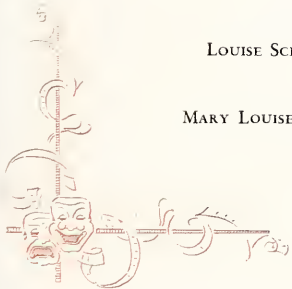



VIRGINIA SEWELL

RUTH SHIPPEY

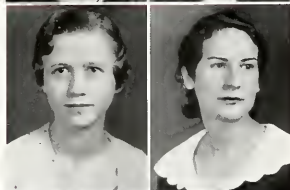

ROSA SHUEY

MARTHA SKEEN



MARY SLOAN

MABEL TALMAGE



MARJORIE TINDALL

HAZEL TURNER

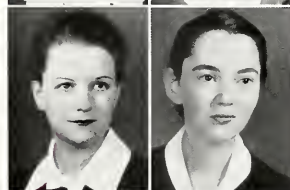

DOROTHY WALKER

ISABELLA WILSON



ELIZABETH WINN

MARY WINTERBOTTOM

FLORA YOUNG

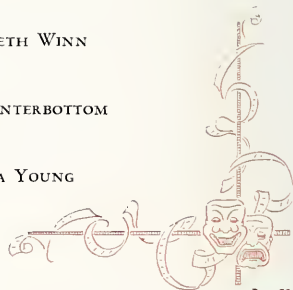

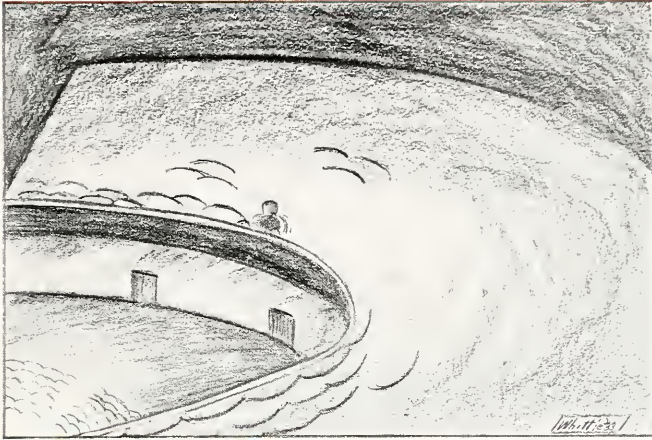

SOPHOMORES



SOPHOMORE CLASS OFFICERS



ALBERTA PALMOUR
President



CAROLYN DICKSON
Vice-President



JACQUELINE WOOLFOLK
Secretary-Treasurer

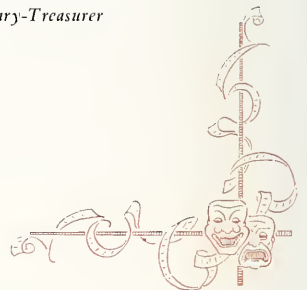

MARY ADAMS

MARIE ADAMS

ELIZABETH ALEXANDER

MARTHA ALLEN

MARY VIRGINIA ALLEN

CATHERINE BATES

VELLA MARIE BEHM

DOROTHY BELL

DOROTHY BLACKSHEAR

MARY BOGGS

FLORENCE BURFORD

ALICE BURKE

GLADYS BURNS

VIRGINIA BYERS

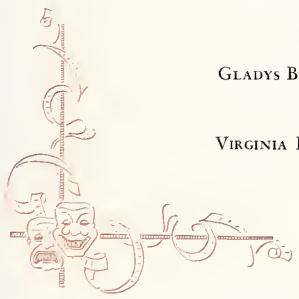

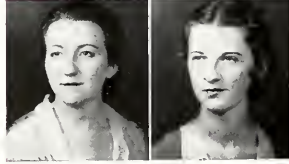
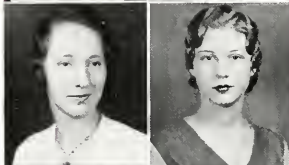
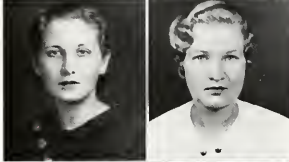

MARIAN CALHOUN

MARJORIE CARMICHAEL

TRELLIS CARMICHAEL

FRANCES CASSEL

CAROLYN COLE

EVA CONSTANTINE

SARAH COOK

VIRGINIA COONS

ROSALYN CRISPIN

SARAH DAVIS

MARY LILLIAN DEASON

CAROLINE DICKSON

HARRIET DIMMOCK

MAE DULS

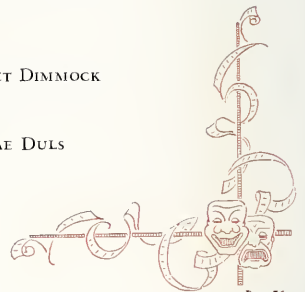

ALICE DUNBAR

FIDESAH EDWARDS

FRANCES ESPY

WILLIE EUBANKS

MARY JANE EVANS

BETTY FOUNTAIN

DOROTHY GARRETT

MARGARET GOINS

JANE GOODWIN

MARY GREEN

CAROL GRIFFIN

ANNE SCOTT HARMAN

ELIZABETH HEATON

BETTY LOU HOUCK

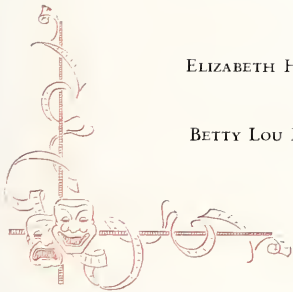



ANNA HUMBER

MARY HUTCHINSON

MARGUERITE KENNEDY

ELEANOR JOHNSON

ELIZABETH LANGFORD

MARY LATIMER

CAROLINE LONG

SARA MAY LOVE

FRANCES McCALLA

CAROLYN McCALLUM

IDA LOIS McDANIEL

MARGUERITE MORRIS

CLARA MORRISON

VIRGINIA NELSON

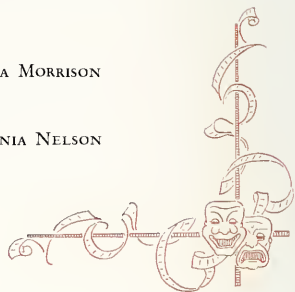

ALBERTA PALMOUR

NINA PARKE

NELL PATTILLO

EVA POLIAKOFF

MADELINE RACE

MARTHA REDWINE

LOICE RICHARDS

MARGARET ROBINS

DOROTHY ROBINSON

ISABEL SHIPLEY

ALSINE SCHUTZE

MARJORIE SIMMONS

MARIE SIMPSON

SUZANNE SMITH

LEONORA SPENCER

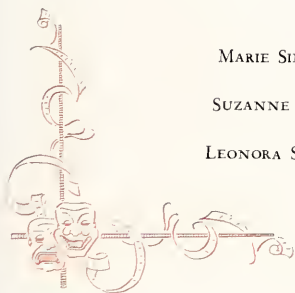



LAURA STEVENS
WILLIE LOU SUMMERALL

CATHERINE SWARINGEN

ELIZABETH THRASHER

BUFORD TINDER

TENNESSEE TIPTON

AMY UNDERWOOD

CAROLINE WATERMAN

MARGARET WATERMAN

LAURA WILDER

BETTY WISEBERG

HESTER ANN WITHERS

JACQUELINE WOOLFOLK

JOHNNIE MAY YORK

ELIZABETH YOUNG

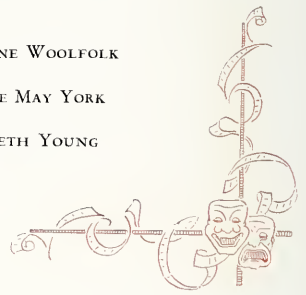

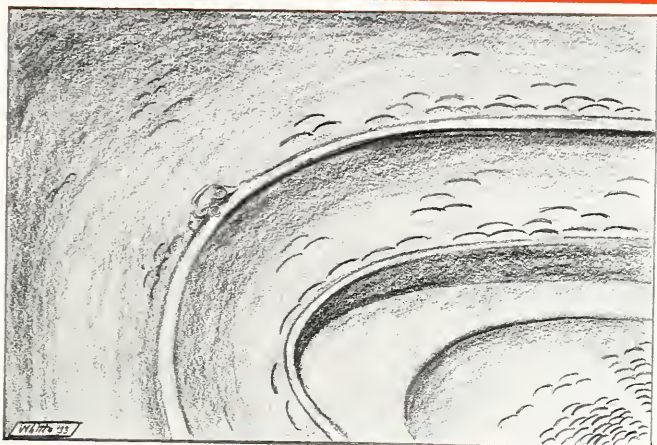

FRESHMEN



FRESHMAN CLASS OFFICERS



ADELAÏDE STEVENS
President



SARAH TURNER
Vice-President



FRANCES JAMES
Secretary-Treasurer

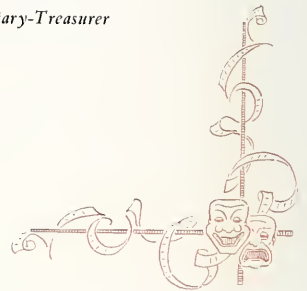

LULU AMES
 LENA ARMSTRONG
 DORIS BATSSELL
 MARY BEASLEY
 ANNE BERRY
 CORRIE BLAIR
 JANE BLAIR
 SARA BROSNAN
 IDA BUIST



MERIEL BULL
 SARAH BURNETTE

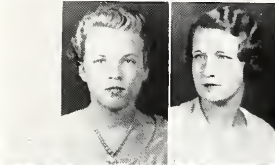

ELIZABETH BURSON
 REBECCA CASHION
 JANE CASSELS



ALICE CHAMLEE
 VIRGINIA CHESHIRE
 NELL CHILDERS



SHIRLEY CHRISTIAN
 LOU CLARK
 MILDRED CLARK

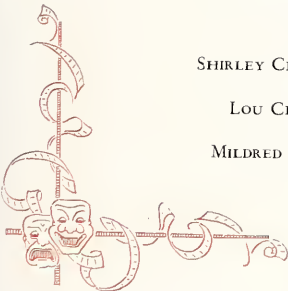
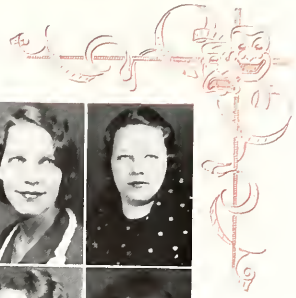

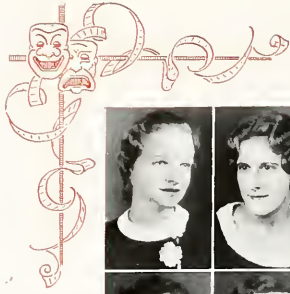

CAROLYNE CLEMENTS

ANN COFFEE

MARGARET COOPER

NAOMI COOPER

SARA CORBIN

MARGARET CRAFT

MARTHA CRENSHAW

MARTHA CUNNINGHAM

SARA CURETON

ELLEN DAVIS

MARY LOIS DAVIS

ANNIE CATHERINE DELP

MARIAN DERRICK

EMILY DODGE

MARTHA EDMONDS

MARIE EISEMAN

THEO ELMORE

FLORRIE ERB

HELEN FORD

ELIZABETH FORMAN

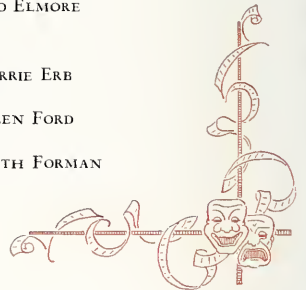

ESTELLE FREEMAN

ROSA FROM

LOUISE GEER

ELIZABETH GLEDHILL

JANET GRAY

HELEN HANDTE

MARY HENDERSON

MARY HOLLOWAY

SARA HOOTEN

RUTH HUMPHREYS

RUBY HUTTON

FRANCES JAMES

ETHELYN JOHNSON

LOUISE JORDAN

AUGUSTA KING

RUTH KING

GRETCHEN KLEYBECKER

CARRIE LATIMER

NORMA LEE

GEORGE ANN LEWIS

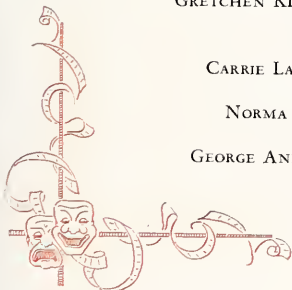



OVEIDA LONG
GERTRUDE LOZIER
MARY LOZIER

ROSE LUDWIG
DOROTHY LYONS
ALICE McCALLIE

LENNA SUE McCLURE
FRANCES McCULLEY
SARAH FRANCES McDONALD

EMILY McGAHEE
LOUISE MACINTYRE
DEAN McKOIN

SALLIE McREE
ANN MARTIN
MARIA MARTIN

JOSEPHINE MEADOR
FRANCES MILLER
ROSA MILLER

LUTA MITCHELL
ELIZABETH MOORE
LOUISE MORROW

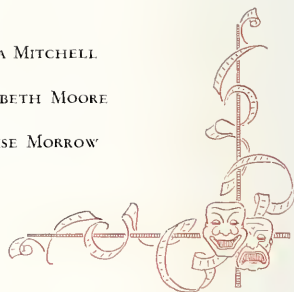



SADIE MORROW
ELLEN MURRAY
SARAH K. NICHOLS



JANIE NORRIS
LOUISE NORRIS
MYRA O'NEAL



NEVELYN PARKS
HELEN PHILLIPS
MARY POTTS



HELEN RAMSEY
LOUISA ROBERT
MARY GRAY ROGERS



EMILY ROWE
LAVINIA SCOTT
MARY SNOW



SARAH SPENCER
SARAH STEGALL
ADELAIDE STEVENS



MARY MARGARET STOWE
CARY BURR STRICKLAND
ELIZABETH STRICKLAND





MIRIAM TALMAGE

NELL TARPLEY

JANE THOMAS

LOUISE TIPTON

SARA TOMLINSON

MARIE TOWNSEND

VIVIENNE TRICE

HELEN TUCKER

SARAH TURNER

VIRGINIA TURNER

MARY VINES

JEAN WALKER

MARY WALKER

LILLY WEEKS

NELL WHITE

GERTRUDE WHITLEY

REBECCA WHITLEY

KATHRYN WILLIAMS

VIRGINIA WILLIAMS

MARY WING

SARA CATHERINE WOOD

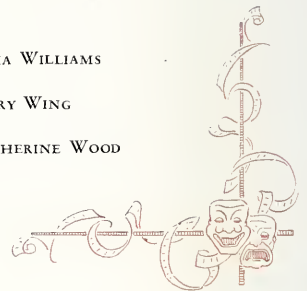

Special Students

MILDRED COMBS

SARA GREEN

ELEANOR WILLIAMS

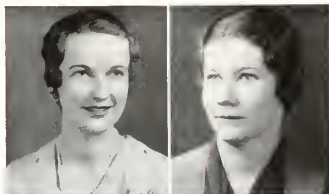

Unclassified Students

URSULA BOESE

SUSANNE DORLAND

MELANIE VASICKOVA



Irregular Students

Second Year

MAXINE CRISLER



First Year

DOROTHY AUSTIN

FRANCES AUSTIN

JANE BLICK

MARY CORNELEY

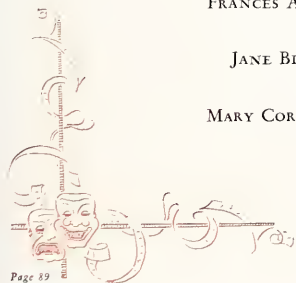
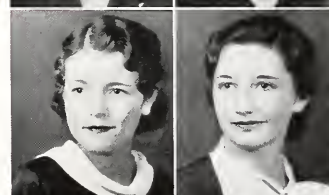

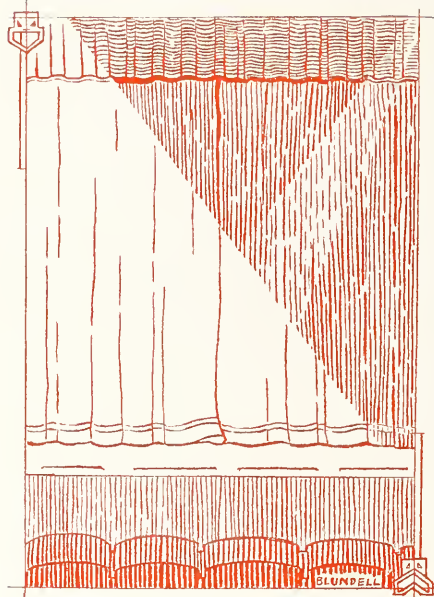

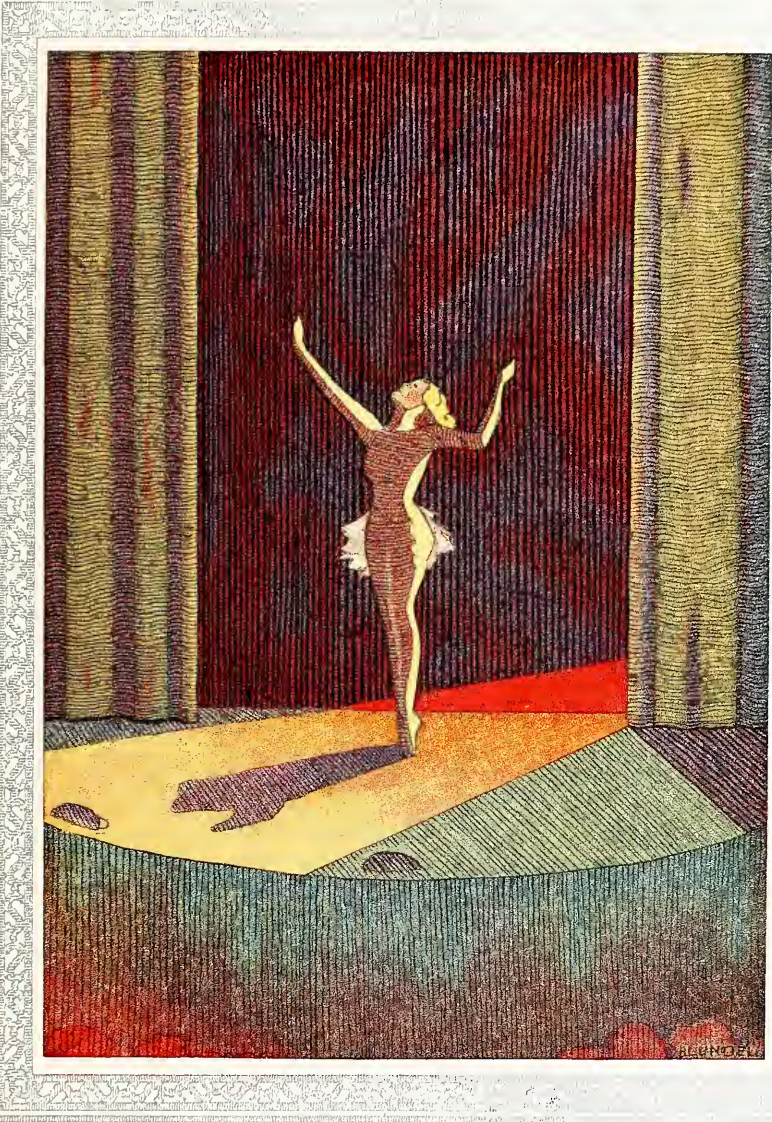

STARS





STARS * * *

SELECTED * *

BY



Earl
Christy





Frances Espy





Nanna Lee





Ida Buiet





Betty Lou Hauck





Naomi Cooper





Nancy Kasper



Ann Brown Nash



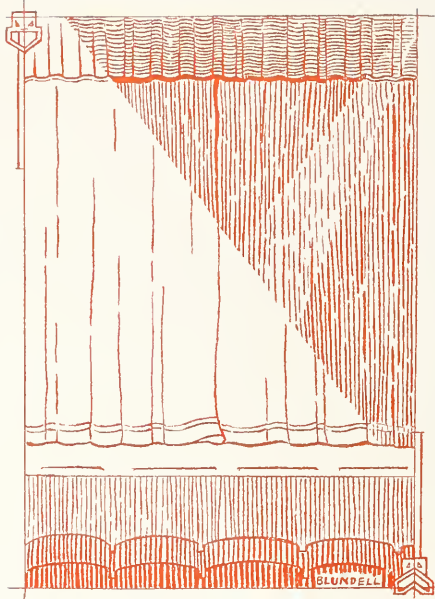



A C T I V I T I E S



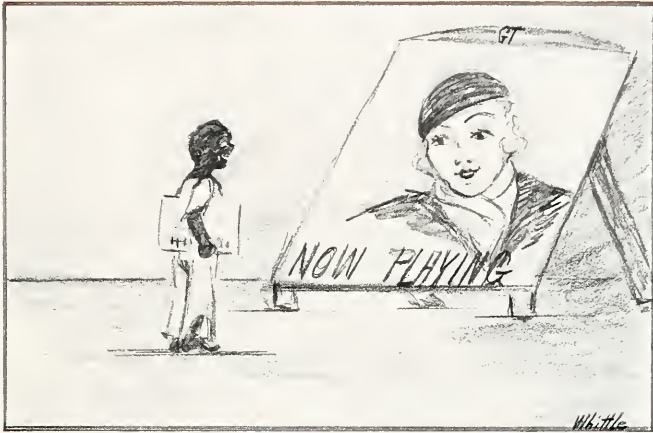

PUBLICATIONS

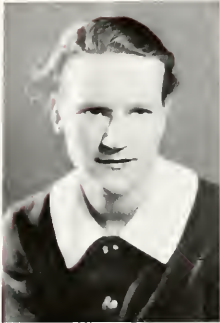

CAROLINE LINGLE

SILHOUETTE

EDITORIAL STAFF

- CAROLINE LINGLE *Editor-in-Chief*
 ELINOR HAMILTON *Assistant Editor*
 LOUISE WESLEY *Photographic Editor*
 MARY STURTEVANT . *Assistant Photographic Editor*
 ROSALIND WARE *Class Editor*
 CHARLOTTE REID *Athletic Editor*
 NINA PARKE *Feature Editor*
 CAROLINE LONG *Kodak Editor*
 MARTHA ENGLAND *Humor Editor*

BEGINNING in 1891, the Decatur Female Seminary published the record of the school year in collaboration with the *Aurora*, the literary publication of the students. In 1902, this publication was discontinued and the present SILHOUETTE was organized. Years of growth for both college and annual have not altered the purpose of the editorial staffs: "To cast upon these pages a silhouette of our life at Agnes Scott—an existence itself as transient and flitting as firelight shadows."

Top Row: Hamilton, McDonald, Reid, Parke
Second Row: Long, Wesley, Sturtevant, England, Ware





Top Row: Gordon, Houck, Goodwin, Morris
Second Row: Lewis, Blundell, Sweets, Whittle, Cassel

ART STAFF

- JULIA BLUNDELL *Art Editor*
- DOUSCHKA SWEETS MARIE WHITTLE
- FRANCES CASSEL

BUSINESS STAFF

- JULE BETHEA *Business Manager*
- PAULINE GORDON . . . *Assistant Business Manager*

- BETTY LOU HOUCK
- JANE GOODWIN
- MARGUERITE MORRIS
- GEORGIA ANN LEWIS



JULE BETHEA

SILHOUETTE

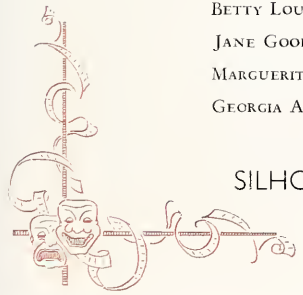

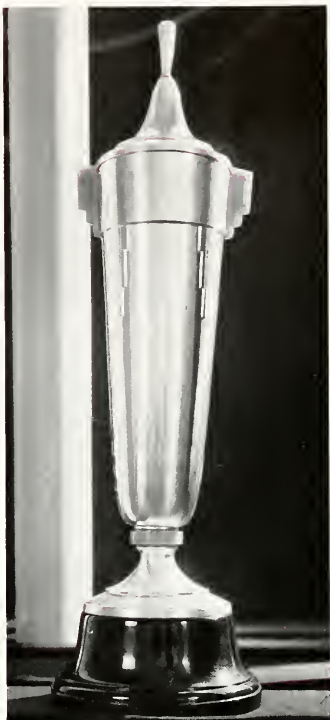

CUP GIVEN BY PHOTO-PROCESS
COMPANY

THIS cup was given by the Photo - Process Company in recognition of the All-American rating won by the SILHOUETTE, 1932. This rating was given by the National Scholastic Press Association.

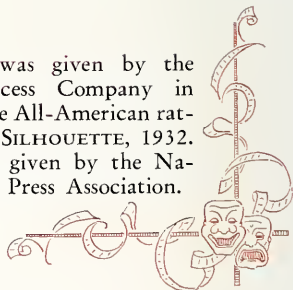



IN RECOGNITION OF THE
1932 SILHOUETTE

THE staff of the 1933 SILHOUETTE dedicates these pages to Penelope Brown and Betty Peoples in recognition of their exceptional work in producing a book of All-American rating, The SILHOUETTE of 1932.



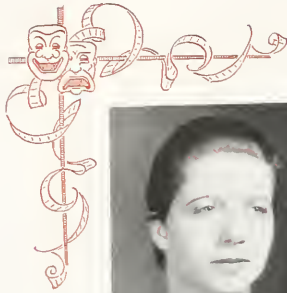

GILCHRIST POWELL

THE AURORA

EDITORIAL STAFF

GILCHRIST POWELL *Editor-in-Chief*

VIRGINIA PRETTYMAN *Assistant Editor*

VIVIAN MARTIN *Associate Editor*

ELIZABETH HICKSON *Associate Editor*

FRANCES ESPY *Poetry Editor*

Prettyman, Martin, Hickson, Espy.



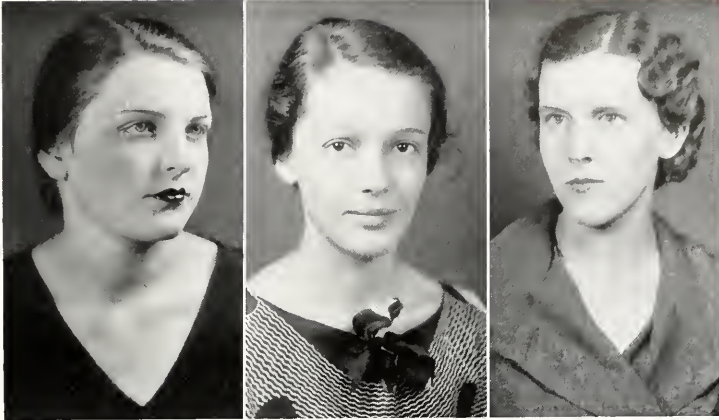

Duke, Boggs, Sweets

DEVELOPMENT is the keynote of the *Aurora*. In the early days it was the year book, including all phases of activities. When the SILHOUETTE became the annual publication, the *Aurora* was changed into the organ of the literary societies with class issues. Gradually, it became a quarterly, containing only literary efforts, such as poetry, short stories, essays, and book reviews. In 1928 an art department was established to provide attractive illustrations for the contributions. The *Aurora* earnestly attempts to present the highest literary efforts of the students and to create an appreciation of the best writing on the campus.

BUSINESS STAFF

- CATHARINE HAPPOLDT *Business Manager*
- FRANCES DUKE *Circulation Manager*
- MARY BOGGS *Exchange Editor*
- DOUSCHKA SWEETS *Art Editor*

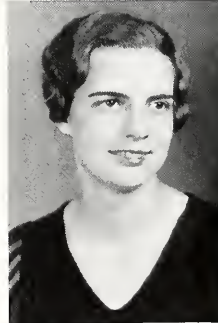

CATHARINE HAPPOLDT

THE AURORA

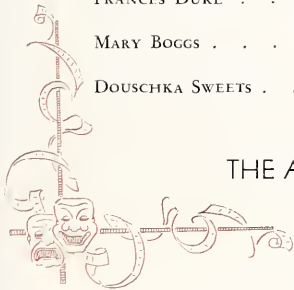



ELIZABETH LYNCH

AGONISTIC

EDITORIAL STAFF

- ELIZABETH LYNCH *Editor-in-Chief*
 MARY HAMILTON *Assistant Editor*
 LUCILE WOODBURY *Managing Editor*

- | | |
|---|---|
| LOUELLA DEARING <i>Feature Editor</i> | CORNELIA KEETON <i>Alumnac Editor</i> |
| MARY JANE EVANS <i>Society Editor</i> | HELEN BASHINSKI <i>Sports Editor</i> |
| ANNA HUMBER <i>Exchange Editor</i> | JOHNNIE MAY YORK <i>Joke Editor</i> |
| MARY VIRGINIA ALLEN, <i>Exchange Editor</i> | MARGARET ROGERS <i>Giddy Gossip</i> |
| CAROLINE MCCALLUM <i>Club Editor</i> | |

Top Row: Hamilton, Woodbury, Dearing, Evans, Humber
Second Row: Allen, Keeton, Bashinski, York, Rogers, McCallum





Top Row: Ames

Second Row: Ritchie, Kleybecker, Hudmon, Green

THE *Agonistic* was begun by the Junior Class of 1916 and was the private and especial interest of that class until the paper became so popular that the campus adopted it to express their opinions. The staffs earnestly endeavor to carry out the two-fold purpose of the *Agonistic*: To present campus news in as accurate and as interesting a manner as possible, and to encourage the growth of true journalism among the students.

A class contest is held each year to stimulate interest in the work. A cup is awarded to the winner.

BUSINESS STAFF

- VIRGINIA HEARD *Business Manager*
- MARY AMES *Assistant Business Manager*
- ROSSIE RITCHIE . . . *Assistant Managing Editor*
- FLORENCE KLEYBECKER . . . *Circulation Manager*
- ANNE HUDMON . . . *Assistant Business Manager*
- MARY GREEN . . . *Day Student Circulation Manager*



VIRGINIA HEARD

AGONISTIC

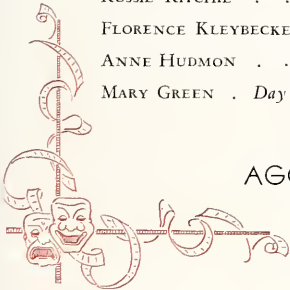

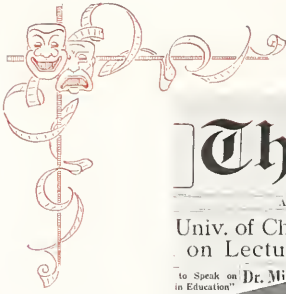

The Agonistic

AGNES SCOTT COLLEGE, DECATUR, GA., WEDNESDAY, FEBRUARY 15, 1933

Univ. of Chicago on Lecture Series

to Speak on Dr. Mil...

The school is to have a series of lectures on the subject of "The Modern World" during the month of February. The first lecture will be given by Dr. Mil...

Ann Brown Nash Chosen Queen

Will Reign Over "Dance of the Hours"

Ann Brown Nash has been elected Queen by popular vote of the student body. She will reign over the annual celebration to be held on the campus, May 6, of this year.

Phi Beta Kappa Elects New Student Member

of R. M. Clarke, Beard, Nelson, Telf...

The Phi Beta Kappa chapter at Agnes Scott College has elected a new student member, R. M. Clarke. The chapter also elected several other officers...

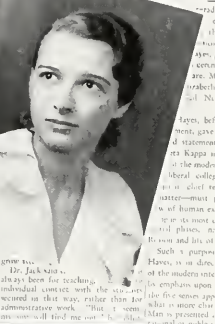
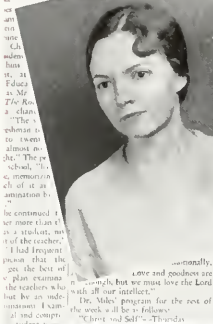

Hold Meeting
The Guild and...

The Guild and...

Quet Plar Comp
The annual...

The annual...

an Dinn On Fou
The annual...

The annual...

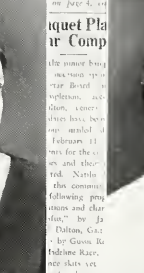

THE AGONISTIC CONTEST

Won by

THE SENIOR CLASS

Each spring, the *Agonistic* sponsors a contest in which each class publishes an issue of the paper. The winning class is awarded a cup. This year the entries were judged by the editors of two Atlanta papers, the head of the Department of Journalism at Emory, and the editors of the *Agonistic* for the two preceding years. The Seniors were presented the cup.

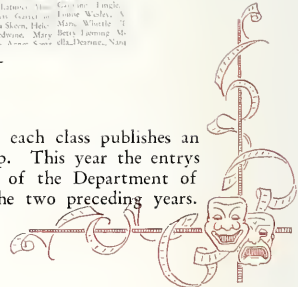



ORGANIZATIONS



STUDENT GOVERNMENT ASSOCIATION

OFFICERS

- MARGARET RIDLEY *President*
 MARY STURTEVANT *Vice-President*
 ISABELLA WILSON *Secretary*
 MARY McDONALD *Treasurer*



MARGARET RIDLEY

- BESSIE MEADE FRIEND *House President of Rebekah*
 FLORENCE KLEYBECKER *House President of Main*
 MAUDE ARMSTRONG *House President of Inman*

Top Row: Sturtevant, Wilson

Second Row: McDonald, Friend, Kleybecker, Armstrong





Top Row: Keeton, Rogers
Second Row: Reid, Boggs, Humber, Beckham.

- CORNELIA KEETON *House President of Gaines*
- MARGARET ROGERS *Junior Representative*
- CHARLOTTE REID *Junior Representative*
- MARY BOGGS *Sophomore Representative*
- ANNA HUMBER *Sophomore Representative*
- WILLA BECKHAM *Day Student Representative*

IN 1906 the Student Government Association was begun contemporaneously with the college's existence, but with a very limited influence. The large executive committee has grown from four officers into a committee with growing importance now influencing practically every activity on the campus.

STUDENT GOVERNMENT ASSOCIATION

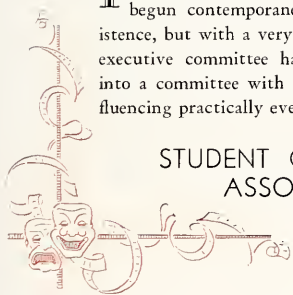



MARGARET BELL

Y. W. C. A.

MARGARET BELL

President

DOUSCHKA SWEETS *Vice-President*

LOUISE MCCAIN *Treasurer*

C'LENA McMULLEN *Secretary*

ELIZABETH ALEXANDER *Social Service Committee*

MILDRED HOOTEN *Program Committee*

ELIZABETH WINN *Publicity Committee*

Top Row: Sweets, McCain

Second Row: McMullen, Alexander, Hooten, Winn





Top Row: Preston
Second Row: Dickson, Richards, Harbison, Riddle

- FLORENCE PRESTON *World Fellowship Committee*
- CAROLINE DICKSON *Social Department*
- LOICE RICHARDS *Day Student Representative*
- BETTY HARBISON *Industrial Committee*
- GUSSIE ROSE RIDDLE *Music Committee*

THE Y. W. C. A. was organized on this campus the same year that the college was founded and soon received a charter as a member of the National Y. W. C. A. The association becomes more vital to the campus every year and ever purposes to promote ideals of Christian living in the students which will sustain them in the years to come.



Y. W. C. A.

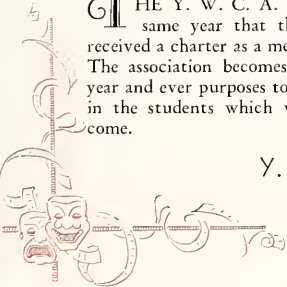

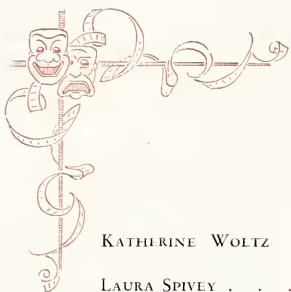

MORTAR BOARD

OFFICERS

- KATHIRINE WOLTZ *President*
- LAURA SPIVEY *Vice-President*
- VIRGINIA HEARD *Secretary*
- MAUDE ARMSTRONG *Treasurer*

MEMBERS

- BESSIE MEADE FRIEND
- VIRGINIA HEARD
- MAUDE ARMSTRONG
- MARGARET BELL
- CAROLINE LINGLE

Top Row: Armstrong
Second Row: Bell, Friend, Heard, Lingle

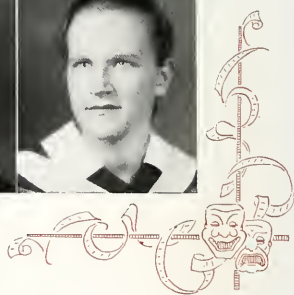



Top Row: Ridley
Second Row: Spivey, Sturtevant, Sweets, Woltz

MARGARET RIDLEY

MARY STURTEVANT

Laura Spivey

DOUSCHKA SWEETS

KATHERINE WOLTZ

IN 1916 a group of students founded Hoasc, the Agnes Scott honor society, with the purpose in mind to give "Recognition to those students who have over a period of three years shown that they possess certain worthy qualities; and the uniting of these students, that they together may render more service."

In October 1931, Hoasc became a member of Mortar Board, the national honor society for women's colleges.



MORTAR BOARD

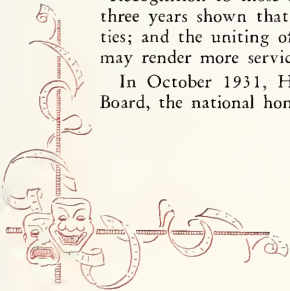

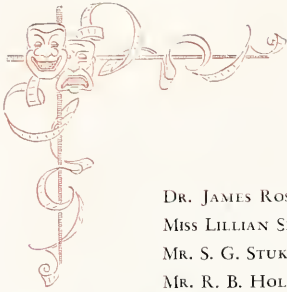

PHI BETA KAPPA

MEMBERS IN FACULTY

DR. JAMES ROSS McCAIN
MISS LILLIAN SMITH
MR. S. G. STUKES
MR. R. B. HOLT
MISS MARY MACDOUGALL
MISS LUCILE ALEXANDER
MR. JAMES N. WRIGHT

MR. GEORGE P. HAYES
MISS CATHERINE TORRANCE
MISS EDITH M. HARN
MR. PHILIP DAVIDSON
MISS EMMA MAY LANEY
MISS MARY WESTALL
MR. HENRY ROBINSON

MEMBERS

MARY CLARK
VIRGINIA HEARD
ELIZABETH LIGHTCAP

EULALIA NAPIER
GAIL NELSON
MARGARET TELFORD

The Beta Chapter of Georgia of Phi Beta Kappa was installed at
Agnes Scott in 1926.

Top Row: Clark, Heard

Second Row: Lightcap, Napier, Nelson, Telford

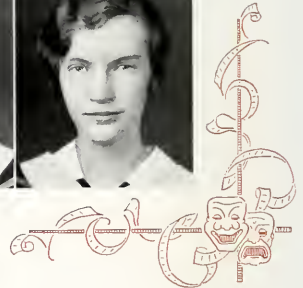



Top Row: Beaty, Belote, Clarke, Glass, A. Hudmon, Kilpatrick, Lightcap, Lynch
Second Row: May, Nelson, Telford, Walker, Gordon, Goss, E. Hamilton, M. Hamilton
Third Row: Matthews, Prettyman, Winn, M. Allen, Boggs, Burke, Crispin, Eubanks
Fourth Row: Pattillo, Morrison, Humber, Heard, M. Hudmon, E. Napier, Underwood, Shipley, Poliakov

HONOR ROLL recognizes those students who have attained a high scholastic average during the preceding school year. The following were honored for their work in 1931-1932.

Class of 1933

- BERNICE BEATY
- MARGARET BELOTE
- MARY CLARKE
- MARGARET GLASS
- VIRGINIA HEARD
- ANN HUDMON
- MARY HUDMON
- ROBERTA KILPATRICK
- ELIZABETH LIGHTCAP
- ELIZABETH LYNCH
- ROSEMARY MAY
- EULALIA NAPIER
- GAIL NELSON
- MARGARET TELFORD
- MARTHA WALKER

Class of 1934

- PAULINE GORDON
- LUCY GOSS
- ELINOR HAMILTON
- MARY HAMILTON
- MARION MATHEWS
- VIRGINIA PRETTYMAN
- ELIZABETH WINN

Class of 1935

- MARTHA ALLEN
- MARY BOGGS
- ALICE BURKE
- ROSLYN CRISPIN
- WILLIE EUBANKS
- KATHERINE HERTZKA
- ANNA HUMBER
- CLARA MORRISON
- NELL PATTILLO
- EVA POLIAKOFF
- ISABEL SHIPLEY
- AMY UNDERWOOD

HONOR ROLL



JULIA BLUNDELL

LECTURE ASSOCIATION

OFFICERS

- JULIA BLUNDELL *President*
 ANN HUDMON *Treasurer*
 MILDRED MILLER *Senior Representative*
 ROSSIE RITCHIE *Junior Representative*
 MARTHA REDWINE *Sophomore Representative*
 NELL WHITE *Freshman Representative*
 BETTY FOUNTAIN *Publicity*
 MARTHA SKEEN *Day Student Representative*
 LETITIA ROCKMORE *K. U. B. Publicity Member*

IN 1921 the Lecture Association was founded for the primary purpose of bringing noted men to the campus. Fortunately for the college these lecturers have been a means of bringing more widespread recognition to the college. During the year Richard Haliburton and Joseph Auslander have been delightful visitants to the campus.

Top Row: Hudmon, Miller, Ritchie, Redwine
Second Row: White, Fountain, Skeen, Rockmore

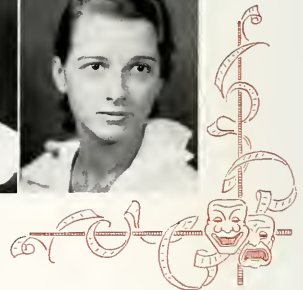



Top Row: Glass, Allen, Johnson
Second Row: Beckham, Goodwin, Strickland, Heckle

MAY DAY is always a wonderful climax to the school year. Months of planning make the day an outstanding success. By a contest in the fall the committee is able to present the best scenario. Late in the spring the queen is elected. The student body participating in the May Day exercises do their part well, but the day is successful because of the earnest work of this committee.

MEMBERS

- BETTY FLEMING *Chairman*
- MARGARET GLASS *Business Manager*
- MARY VIRGINIA ALLEN *Property Chairman*
- ELIZABETH JOHNSON *Costume Chairman*
- WILLA BECKHAM *Music Chairman*
- JANE GOODWIN *Scenario Chairman*
- SARAH STRICKLAND *Dance Chairman*
- ELAINE HECKLE *Publicity Manager*



BETTY FLEMING

MAY DAY COMMITTEE



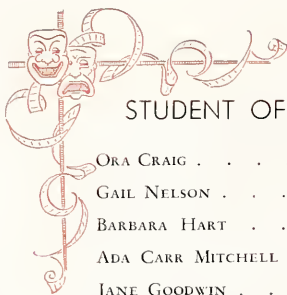

STUDENT OFFICIALS AND HOUSE VICE-PRESIDENTS

ORA CRAIG	<i>Student Recorder</i>
GAIL NELSON	<i>Student Treasurer</i>
BARBARA HART	<i>Fire Chief</i>
ADA CARR MITCHELL	<i>Rebekah</i>
JANE GOODWIN	<i>Main</i>
EVA CONSTANTINE	<i>Inman</i>

THE student officials are elected each spring when the other officials are chosen. They are officers of the student body but are not under the executive committee. The growth of the college necessitated larger house committees. The House Vice-Presidents were instituted to assist the House Presidents.

Top Row: Craig, Nelson
Second Row: Hart, Mitchell, Goodwin, Constantine





Top Row: Hutton, Parke, A. Chamlee
 Second Row: N. Chamlee, Massie, Turner, Riddle

THE Orchestra has been affording entertainment for the campus for several years. Their impromptu music in the gymnasium is splendid. A new feature of the work has been their music at dinner time every two weeks on Tuesday nights.

MEMBERS

- RUBY HUTTON Leader
- NINA PARKE Violin
- ALICE CHAMLEE Violin
- NELL CHAMLEE Cello
- MARGARET MASSIE Banjo
- JOHNNIE TURNER Piano
- GUSSIE RIDDLE Xylophone

ORCHESTRA

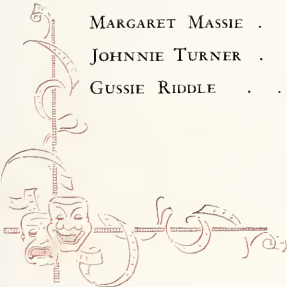

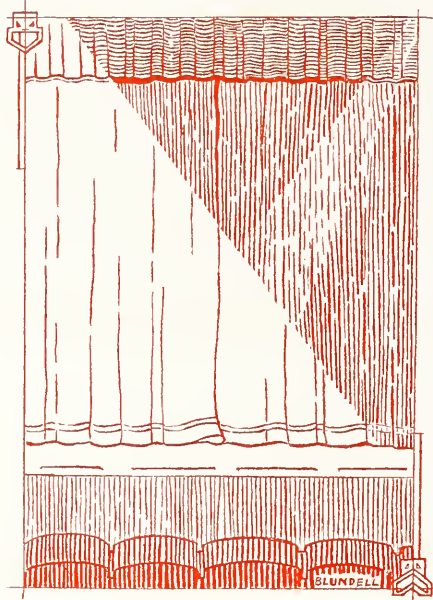



C L U B S



Rockmore Finley

K. U. B.

OFFICERS

LETITIA ROCKMORE *President*

JULIA FINLEY *Secretary*

IN THE spring of 1920 K. U. B. was organized as the journalistic society of Agnes Scott with the purpose of bringing Agnes Scott before the public and of arousing interest in journalism among the students by encouraging their contributions to newspapers. In 1931 K. U. B. became affiliated with the Associated Press.

Top Row: Barnett, Beckham, Brown, Cassel, A. Chamlee, N. Chamlee, Christian, Craig, Crispin, Davis, Dearing

Second Row: E. Edwards, F. Edwards, Elliott, Eskridge, Friend, Grist, Hart, Heath

Third Row: Kecton, Hudmon, Ivy, Lynch, McDaniel, Martin, May, Moore, Nelson

Fourth Row: Oglesby, Phillips, Rogers, Shuman, Smith, Stevens, Sweets, Upchurch, Winn, Ware, Woodbury





Top Row: Alexander, Anderson, Bethea, Cater, Chamlee, Clark, Clements, Cooper, Crenshaw, Coxwell, Deason, Edwards
Second Row: Fleming, Fisher, Goins, Gordon, Goss, Handte, Heard, A. Hudmon, M. Hudmon, Hutchin-
 son
Third Row: Eleanor Johnson, Eliabeth Johnson, Jones, Kilpatrick, Lapsley, McCallie, Martin, May, Miller, Moore, Morrow, Nelson
Fourth Row: Norman, Preston, Shuman, Snow, Swaringen, Tate, Thompson, Turner, Walker, Waterman, Winterbottom, York

Top Row: Thompson, Shuman
Second Row: Nelson, M. Hudmon

THE Chemistry Club was organized in 1925 by a group of students interested in the practical knowledge of chemistry. Well-informed speakers on various subjects are provided to broaden the scope of information beyond that of the classroom. This year the club became the Alpha chapter of Chi Beta Phi Sigma, the national fraternity for the development of science.



OFFICERS

- | | |
|------------------------------|----------------|
| BETSY THOMPSON | President |
| MARY LOUISE SHUMAN | Vice-President |
| GAIL NELSON | Secretary |
| MARY HUDMON | Treasurer |

CHEMISTRY CLUB

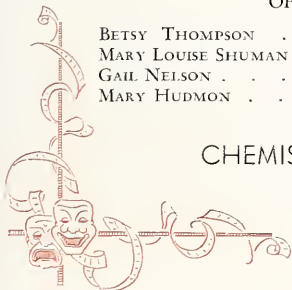



BLACKFRIARS

OFFICERS

- MARGARET BELOTE *President*
 ELAINE HECKLE *Vice-President*
 BARBARA HART *Secretary*
 CATHARINE HAPPOLDT *Treasurer*
 MARY WINTERBOTTOM *Property Manager*
 MARTHA ELLIOTT *Costume Manager*



Top Row: Belote
Second Row: Heckle, Hart

MEMBERS

- PAGE ACKERMAN
 MARGARET BELL
 JULE BETHEA
 MARY BOGGS
 VIRGINIA BYERS
 DOROTHY CASSEL
 JOSEPHINE CLARK

- MARTHA ENGLAND
 HELEN ETHREDGE
 MARY JANE EVANS
 BETTY FOUNTAIN
 BESSIE MEADE FRIEND
 MARGARET FRIEND
 DOROTHY GARRETT

- MILDRED HOOTEN
 BETTY LOU HOUCK
 ANNA HUMBER
 MARY HUTCHINSON
 CLAIRE IVY
 BLANCHE LINDSEY
 MARY McDONALD

Top Row: Ackerman, Bell, Bethea, Boggs, Byers, Cassel, Clark
Second Row: England, Ethredge, Evans, Fountain, B. M. Friend, M. Friend, Garrett
Third Row: Hooten, Houck, Humber, Hutchinson, Ivy, Lindsey, McDonald



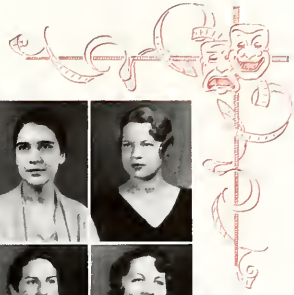

Top Row: May, Mayer, Mitchell, Morris, Oglesby, Reid, Richards
Second Row: Riddle, Ridley, Rockmore, Scheussler, Shippey, Skeen, Tinder
Third Row: Turner, Wilson, Winn, Winterbottom, Withers, Woodbury, Woltz

MEMBERS

BUFORD TINDER
 ROSEMARY MAY
 CECILE MAYER
 ADA CARR MITCHELL
 MARGUERITE MORRIS
 FRANCES OGLESBY
 CHARLOTTE RLID
 LOICE RICHARDS

GUSSIE RIDDLE
 MARGARET RIDLEY
 LETITIA ROCKMORE
 LOUISE SCHEUSSLER
 RUTH SHIPPEY
 MARTHA SKEEN
 ISABELLA WILSON
 ELIZABETH WINN

MARY WINTERBOTTOM
 HESTER ANN WITHERS
 LUCILE WOODBURY
 KATHERINE WOLTZ

Top Row: Happoldt
Second Row: Winterbottom,
 Elliott

BLACKFRIARS was organized in the fall of 1915. Since the first play, "Midsummer Night's Dream," the organization has progressed toward adequate plays and careful and sincere acting. Directed by Miss Gooch, Blackfriars offers a splendid opportunity to girls interested in dramatics.

BLACKFRIARS

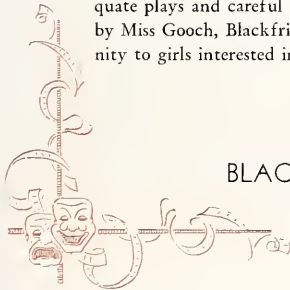



PEN AND BRUSH CLUB

OFFICERS

JULIA BLUNDELL *President*
 MARTHA ELLIOTT *Secretary*



Blundell Elliott

MEMBERS

FRANCES CASSEL
 ROSALYN CRISPIN
 KATHERINE DEHART
 BETTY FOUNTAIN
 MARY GREEN

CLAIRE IVY
 NELL PATILLO
 AUDREY RAINEY
 LOICE RICHARDS

THELMA RICHMOND
 FIELD SHACKLEFORD
 SARAH SPENCER
 DOUSCHKA SWEETS
 LOUISE WESLEY

IN 1926 the Pen and Brush Club was organized by the art students to create a more active interest in art and to maintain a full appreciation and enthusiasm for the students' talent.

Top Row: Cassel, Crispin, DeHart, Fountain, Green
Second Row: Ivy, Pattillo, Rainey, Richards
Third Row: Richmond, Shackelford, Spencer, Sweets, Wesley



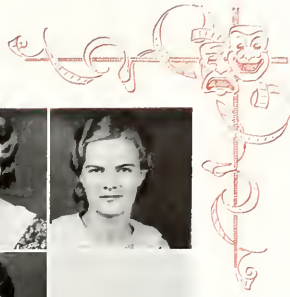

Top Row: Ames, Gilbreath, Gordon, Jackson, McCain
 Second Row: McKenney, Pratt, Rainey
 Third Row: Strickland, Talmadge, Ware, Whittle, Wilson

THE Alpha Delta Chapter of Eta Sigma Phi was installed at Agnes Scott in 1928. A greater appreciation of classical culture is the primary aim of the club, which is mainly for upperclassmen.

MEMBERS

MARY AMES
 EVELYN GILBREATH
 PAULINE GORDON
 MARY JACKSON
 LOUISE MCCAIN

NATILU MCKENNEY
 GLADYS PRATT
 AUDREY RAINEY
 SARAH STRICKLAND
 MABEL TALMADGE

ROSALIND WARE
 MARIE WHITTLE
 ISABELLA WILSON

Walker Brant



OFFICERS

LOUISE BRANT *President*
 DOROTHY WALKER *Secretary*

ETA SIGMA PHI

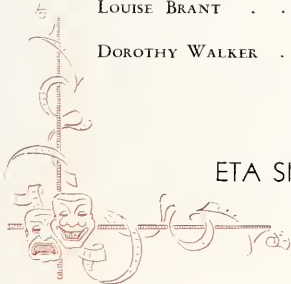

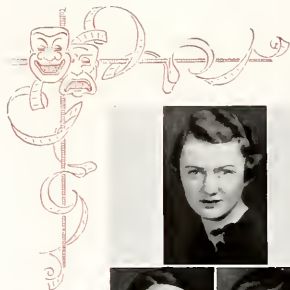

FRENCH CLUB

OFFICERS

LOUISE WESLEY *President*

MARTHA ELLIOTT *Vice-President*

BETTY FOUNTAIN . . . *Secretary and Treasurer*



Top Row: Wesley
Second Row: Elliott, Fountain

IN 1920 the French Club was founded partly as a social club and partly intellectual society. At the monthly meetings excellent programs are presented. Tea with the faculty members provide for the students a splendid opportunity for using conversational French. The Alliance Francaise is invited to the campus during the year and by its recognition has stimulated the enthusiasm of the club.

Top Row: Allen, Anderson, Bashinski, Beckham, Belote, Blundell, Boggs, Brant, Brown, Calhoun, Carmichael

Second Row: Cobb, Coffin, Dorland, Elliott, Eubanks, Happoldt, Harbison, Heard, Herring, Keeton

Third Row: King, Johnson, Lee, Lightcap, Loran, Martin, Massie, Morrison, Napier, Preston, Raht

Fourth Row: Richmond, Singley, Strickland, Thomas, J. Turner, S. Turner, Ware, S. Wilson, V. Wilson, Winn, Woodbury





Top Row: Barron, Bethea, Blundell, Crisler, Coons, Ellis, Ethridge, Ewbank, Garrett, Gilbreath, Goodwin
Second Row: E. Hamilton, M. Hamilton, Heath, Holloway, Houck, A. Hudmon, M. Hudmon, Humphreys, Ivy
Third Row: Lindsey, McCalla, Mitchell, Morris, Nash, Race, Riddle, Scott, Shackleford, Simmons
Fourth Row: Thompson, Tinder, H. Turner, J. Turner, Walker, Waterman, White, Wilson, Wolf, Woltz, York

THE Cotillion Club, organized in 1921, is the only strictly social club on the campus. It upholds the highest social standards. The Annual Thanksgiving Dance is an event always looked forward to. The tea dances every two weeks are most enjoyable affairs for the members.

Top Row: Duke
Second Row: McKenney, Parke

OFFICERS

- FRANCES DUKE *President*
 NATILU MCKENNEY *Vice-President*
 NINA PARKE *Secretary and Treasurer*



COTILLION CLUB



Top Row: Lightcap, Brown, Winn
 Second Row: Young, Russell, Woltz

PI ALPHA PHI

OFFICERS

- ELIZABETH LIGHTCAP *President*
 NELL BROWN *Vice-President*
 ELIZABETH WINN *Secretary*
 FLORA YOUNG *Treasurer*
 CAROLYN RUSSELL *Council Member*
 KATHERINE WOLTZ *Council Member*

MEMBERS

- PAGE ACKERMAN
 MARY VIRGINIA ALLEN
 HELEN BOYD
 MARION CALHOUN
 MARY JANE EVANS
 MARGARET GLASS
 SARAH GREEN
 ALMA GROVES

- BARBARA HART
 VIRGINIA HEARD
 MARY HUDSON
 ROBERTA KILPATRICK
 ELIZABETH LANGFORD
 JANIE LAPSLEY
 IDA LOIS MCDANIEL
 CLARA MORRISON

- ALBERTA PALMOUR
 EYA POLIAKOFF
 MARTHA REDWINE
 GUSSIE RIDDLE
 LAURA SPIVEY
 LAURA STEVENS
 MARY STURTEVANT
 MARGARET TELFORD

PI ALPHA PHI, the honorary debating society of Agnes Scott, was organized in 1920 to encourage debating between the students of Agnes Scott and also intercollegiate debating. The features of the society this year have been the triangular debates and the debate with Dublin students.

Top Row: Ackerman, Allen, Boyd, Calhoun, Evans, Glass, Green, Groves, Hart

Second Row: Heard, Hudmon, Kilpatrick, Langford, Lapsley, McDaniel

Third Row: Morrison, Palmour, Poliakoff, Redwine, Riddle, Spivey, Stevens, Sturtevant, Telford





Top Row: Ames, Austin, Barlow, Barnett, Boese, Boyd, Brown, DeHart
 Second Row: Fountain, From, Groves, A. Hudmon, M. Hudmon, Ivy, Johnson
 Third Row: Jones, Kleybecker, Loranz, Lowrance, Moss, Preston, Reid, Ritchie
 Fourth Row: Robins, Russell, Schuessler, Smith, Turner, Telford, Wood, Woltz

THE International Relations Club has served the students well since 1921 by acquainting them with affairs of current interest. The League of Nations and its troubles has been of special interest to the club this year. The Southern Conference of International Relations Clubs met at Agnes Scott in the spring of 1933, bringing to the campus Sir Herbert Ames and several distinguished professors.

MEMBERS

MARY AMES
 SARAH AUSTIN
 AMELIA BARLOW
 RUTH BARNETT
 URSULA BOESE
 HELEN BOYD
 NELL BROWN
 KATHERINE DEHART
 BETTY FOUNTAIN
 ROSA FROM
 ALMA GROVES
 ANN HUDMON
 MARY HUDMON

ALMA EARLE IVY
 ELEANOR JOHNSON
 MARGARET JONES
 FLORENCE KLEYBECKER
 ISABEL LOWRANCE
 MARIE MOSS
 FLORENCE PRESTON
 CHARLOTTE REID
 ROSSIE RITCHIE
 MARGARET ROBINS
 CAROLYN RUSSELL
 LOUISE SCHUESSLER
 SUZANNE SMITH

MARGARET TELFORD
 HAZEL TURNER
 SARAH CATHERINE WOOD
 KATHERINE WOLTZ

Top Row: Hooten, Hamilton
 Second Row: Armstrong, Lynch



OFFICERS

MILDRED HOOTEN *President*
 ELINOR HAMILTON *Secretary and Treasurer*
 MAUDE ARMSTRONG *Council Member*
 ELIZABETH LYNCH *Council Member*

INTERNATIONAL RELATIONS CLUB





GLEE CLUB

OFFICERS

- MADGE YORK *President*
 ELIZABETH WINN *Vice-President*
 GUSSIE ROSE RIDDLE *Secretary*
 MARGE SIMMONS *Treasurer*



Top Row: York, Winn
Second Row: Riddle, Simmons

MEMBERS

MARY CHARLES ALEXANDER
 MAUDE ANDERSON
 MARGARET BELOTE
 LOIS DAVIS
 MARGARET FRIEND
 MARGARET GLASS
 JANE GOODWIN

MARY GREEN
 BETTY LOU HOUCK
 MARGUERITE JONES
 POLLY JONES
 MARGARET MASSIE
 AUDREY RAINEY
 LETITIA ROCKMORE
 JOHNNIE MAY YORK

CAROLYN RUSSELL
 MARY LOUISE SHUMAN
 RUTH SHIPPEY
 MARLINE TATE
 BETSY THOMPSON
 ISABELLA WILSON
 VIRGINIA WOOD

THE Glee Club, under the direction of Mr. Johnson, always attempts to present good music programs. Their presentations at the college, over the radio, and in the various Atlanta churches are of widespread enjoyment.

Top Row: Alexander, Anderson, Belote, Davis, Friend, Glass, Goodwin, Green
Second Row: Heath, Houck, M. Jones, P. Jones, Massie, Rainey, Rockmore
Third Row: Russell, Shuman, Shippey, Tate, Thompson, Wilson, Wood, York





Top Row: Alexander, Bell, Boese, Brown, Cole, DeHart, Duke, Farr
 Second Row: Felts, Finley, Griffin, Groves, Harman, Hart, Heard
 Third Row: Kleybecker, Miller, Robinson, Rockmore, Schuessler, Spivey, Tate, Woltz

THE Citizenship Club, organized at Agnes Scott in 1926, was reorganized in 1929 as a part of the National League of Women Voters. The club attempts to familiarize the student body with the principles of voting and current politics so they will become intelligent voters.

MEMBERS

MARY CHARLES ALEXANDER
 MARGARET BELL
 URSULA BOESE
 NELL BROWN
 CAROLINE COLE
 KATHERINE DEHART
 FRANCES DUKE
 FRANCES FARR
 MARY FELTS

JULIA FINLEY
 CAROL GRIFFIN
 ALMA GROVES
 ANN SCOTT HARMAN
 BARBARA HART
 VIRGINIA HEARD
 FLORENCE KLEYBECKER
 MILDRED MILLER
 MARY LOU ROBINSON

LETITIA ROCKMORE
 LOUISE SCHUESSLER
 LAURA SPIVEY
 MARLYN TATE
 KATHERINE WOLTZ

Top Row: Lorzanz
 Second Row: Massie, Mitchell

OFFICERS

MARGARET LORANZ *President*
 MARGARET MASSIE *Vice-President*
 ADA CARR MITCHELL *Secretary and Treasurer*



CITIZENSHIP CLUB

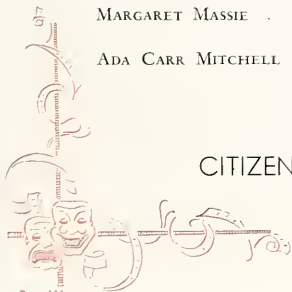



POETRY CLUB

OFFICERS

VIVIAN MARTIN *President*
 MARY BOGGS *Secretary*



Martin Boggs

MEMBERS

PAGE ACKERMAN	MARY BOGGS	WILLA UPCHURCH
JULIA BLUNDELL	FRANCES ESPY	SARAH WILSON
	GILCHRIST POWELL	

TO STIMULATE interest in contemporary poetry and to encourage the writing of verse has remained the earnest purpose of the Poetry Club since its organization in 1921. Several members have received national recognition for their work.

Top Row: Ackerman, Blundell, Boggs
Second Row: Espy, Powell, Upchurch, Wilson





Top Row: Boggs, James
 Second Row: Long, Stevens, Jones, Withers

ABOUT ten years ago the Bible Club was organized to bring to the Bible students interesting study relating to their work. The members are the classes in Bible and the officers are chosen from Bible majors.

CHAIRMEN

MARY BOGGS
 FRANCES JAMES

CAROLINE LONG
 ADELAIDE STEVENS

HESTER ANN WITHERS
 POLLY JONES

Top Row: York, Alexander
 Second Row: Moss, Strickland,
 Wilson

OFFICERS

- MADGE YORK *President*
- ELIZABETH ALEXANDER *Secretary*
- MARIE MOSS *Treasurer*
- SARAH STRICKLAND *Refreshment Chairman*
- VIRGINIA WILSON *Social Chairman*



BIBLE CLUB

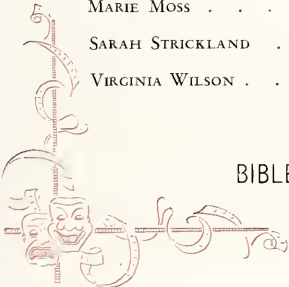

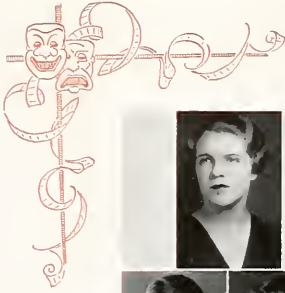

GRANDDAUGHTERS' CLUB

OFFICERS

- SARAH SHADBURN *President*
 CHARLOTTE REID *Vice-President*
 ANN SCOTT HARMAN *Secretary and Treasurer*



Top Row: Shadburn
Second Row: Reid, Harman

MEMBERS

- | | | |
|-------------------|-----------------|------------------|
| JULE BETHA | MARY HENDERSON | ALBERTA PALMOUR |
| JULIA BLUNDILL | NANCY KAMPER | FLORENCE PRESTON |
| HARRIET DIMMOCK | SARAH MAY LOVE | MARTHA REDWINE |
| ELIZABETH FOREMAN | ISABEL LOWRANCE | LOUISA ROBERT |
| LUCY GOSS | FRANCES McCULLY | SUSAN TURNER |
| MARY HAMILTON | CLARA MORRISON | ELEANOR WILLIAMS |
| ELAINE HECKLE | | ELIZABETH WINN |

THE Granddaughters' Club is composed of girls whose mothers were former Agnes Scott students. Their social functions are very delightful and the associations that these girls make have become an important tradition of the campus.

Top Row: Blundell, Dimmock, Foreman, Goss, Hamilton, Heckle
Second Row: Henderson, Kamper, Love, Lowrance, McCully, Morrison
Third Row: Palmour, Preston, Redwine, Robert, Turner, Williams, Winn





Top Row: Alexander, Barnett, I. Buist, L. Buist, Cassels, Cooper, Davis
Second Row: C. Dickson, D. Dickson, From, Handte, Hickson, Hooten
Third Row: Latimer, McCully, Poliakoff, Prettyman, Ramsay, L. Spencer, S. Spencer

THE students from South Carolina banded together in this purely social club to make evident their state loyalty and to become acquainted with girls from their own state.

MEMBERS

MARY CHARLES ALEXANDER
 RUTH BARNETT
 IDA BUIST
 LAURA BUIST
 JANE CASSELS
 MARGARET COOPER
 ELLEN DAVIS

CAROLINE DICKSON
 DOROTHY DICKSON
 ROSA FROM
 HELEN HANDTE
 ELIZABETH HICKSON
 MILDRED HOOTEN

CARRIE LATIMER
 FRANCES McCULLY
 EVA POLIAKOFF
 VIRGINIA PRETTYMAN
 HELEN RAMSAY
 LEONORA SPENCER
 SARAH SPENCER

Craig

Winn

OFFICERS

ELIZABETH WINN *President*

ORA CRAIG *Secretary and Treasurer*



SOUTH CAROLINA CLUB

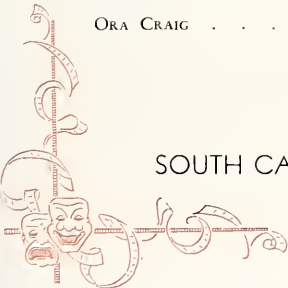



Prettyman Humber

B. O. Z.

OFFICERS

VIRGINIA PRETTYMAN *President*

ANNA HUMBER *Secretary*

MEMBERS

PAGE ACKERMAN
WILLA BECKHAM
LOUELLA DEARING

MARY HAMILTON
ANNA HUMBER
ELIZABETH LIGHTCAP
VIVIAN MARTIN

GILCHRIST POWELL
MARY STURTEVANT
FLORA YOUNG

B. O. Z., the prose writing club of the campus, was founded in 1916 to promote the literary effort of the students and to improve the efforts by mutual criticism and discussion. Noticeable improvement has been made in sentiment and endeavor from year to year.

Top Row: Ackerman, Beckham, Dearing, Hamilton, Humber
Second Row: Lightcap, Martin, Powell, Sturtevant, Young

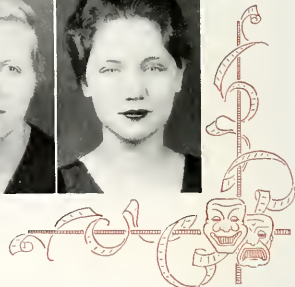

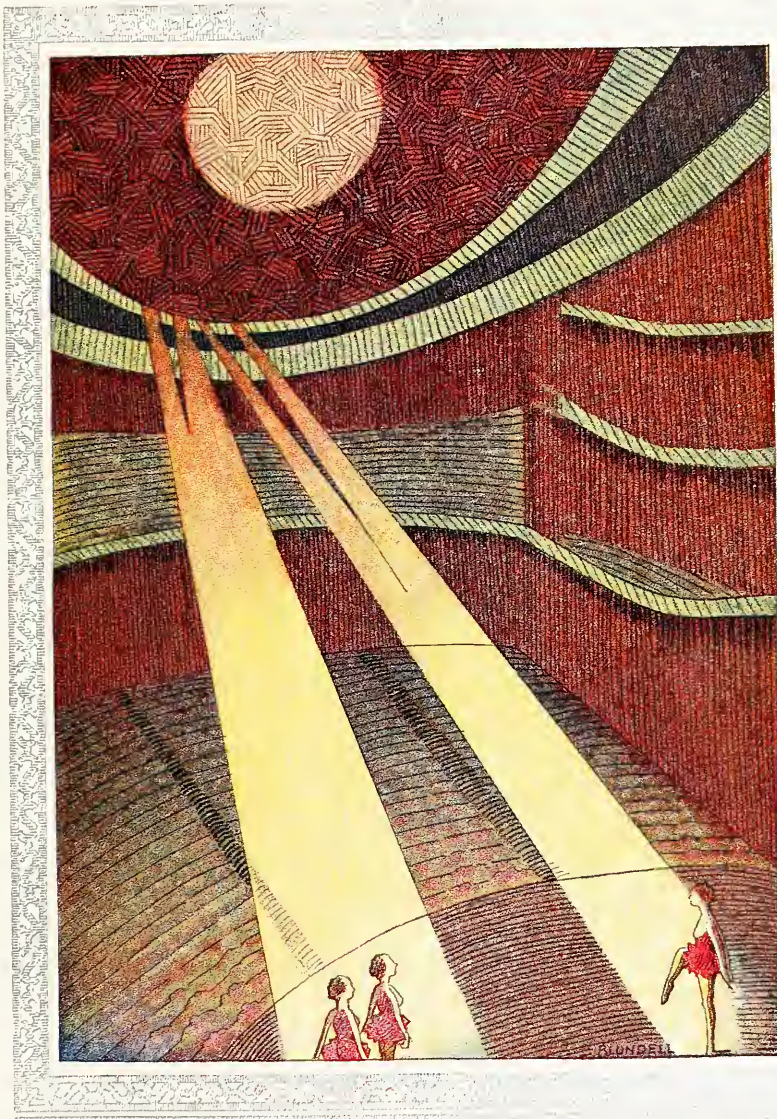

H I G H L I G H T S

GRANDMOTH-
ER'S PARTY

Old Folks at Home

Grandma's Girl!



Say, Ma!

Aw please, Grandma!



Just one of the Girls

Happy Family Group



"Once upon a Time"





FRESHMAN-
SOPHOMORE
STUNTS

*Sanborn led them a
chase!*



*Little brothers are like
that!*

*No wonder these
Ogres scared
Sanborn*

Mother Goose herself



*Boots got his Curly
Locks in spite of the
Rats*

*Simpson Greene and
Anne Gora saved the
day!*



*Mother Goose's Wed-
ding Party*

RAT WEEK

She will be a cheerleader yet!



Nobody loves us!



"Iddy biddy pider"



"Wipe that smile off, Freshman!"



Ad is an expert at catching grasshoppers anyway!



"What do you say to a SOPHOMORE?"





LITTLE GIRL DAY

"We aren't sissies"



"My turn now!"

*Dolls are fun but
"teddy" is best*

*It's great to be a kid
again!*



"My fair lady"



"Let loose"

Mother's darling



All ready to play

INVESTITURE

*We're getting to be
big girls now!*



*And they don't look
a bit less kittenish*



*Shu Fly, don't bother
us—We have been
invested!*



*Seniors, or Sopho-
mores?*





FOUNDERS' DAY

We're just sweet old-fashioned boys and girls



Not the Boones from Kentucky?



Ouch, Georgie—my corn!

And they didn't even use Pepsodent



They've got him up a tree.

ATHLETIC
ASSOCIATION

*Just a happy group of
outdoor girls!*



*For she's the presi-
dent!*



*And she won the
hockey stick*



Yes, we wash!

*Miss Health—and
how she loves her
spinach*



An orange a day—



MARDI GRAS

Crowned, and so young!

Be a good girl, and I'll give you a lollipop



They ain't done right by our little Nell

Snappy outfit!

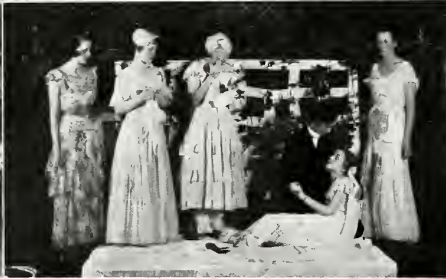

Just a fugitive from chûlblains

Hurry up and die



Charlie wins!

Mickey and Minnie



What a regal crowd

OFF-MOMENTS

Just the boys at play



*How's life down there
—we slide up here*



*Just a small load
In-Cognito*



*She's eager about her
work*

Back out, there!



*Watch out, you'll
fall!*

*Look your meanest,
gals, it's your last
chance!*



The sheik in his tent

*Must have gotten an
ad!*



Just another tradition



MAY DAY

The Fountain



Smoke and Shadow

Flowers



Languor

Kaleidoscope



Sunset

MAY DAY

*Her Majesty, and
Court*



Light

*Ann Brown Nash,
the Queen*



The Sunrise Court





SENIOR OPERA

Students at their play



Falling—flat-footed!

*You can't have the
prince—which one?*



*I married a sot, she's
not so hot,
I gave up Caffee, and
what have I got?*

*Caffee, now at last he
has you!*



*Drink, Drink, Drink!
How these boys love
their beer, and
Caffee*



ATHLETICS



THE ATHLETIC BOARD

THE Athletic Association was organized with the idea of creating on the campus a spirit of "Play for Play's Sake." The Athletic Board, which conducts the affairs of the Association, is comprised of the officers of the Association, together with the heads of sports and the faculty advisers, Miss Haynes and Miss Wilburn.

The program for the year included the usual major and minor sports. The Outing Club was formed to stimulate interest in hiking and camping as well as other outdoor activities. The faculty-varsity games and Health Week were carried on.

The Athletic Association feels that in the widespread interest in sports on the campus this year, it has lived up to its motto, "Savingly and Recreationally Yours."

THE ATHLETIC ASSOCIATION



SPIVEY

ATHLETIC ASSOCIATION

OFFICERS

- Laura Spivey *President*
 Katherine Woltz *Vice-President*
 Frances O'Brien *Secretary*

- Margaret Massie *Treasurer*
 Leonora Spencer *Camp Manager*
 Margaret Friend *Social Chairman*
 Helen Bashinski *Publicity Manager*
 Margaret Massie *Lost and Found Manager*
 Martha Plant Ellis *Song Leader*

Top Row: O'Brien, Massie, Friend
Second Row: McCalla, Cassel, Spencer, Bashinski

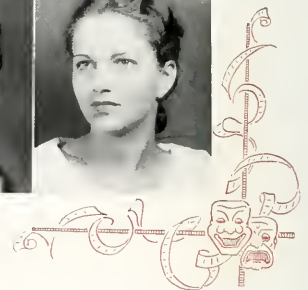



Top Row: Hutton, Ellis
 Second Row: Tindall, Ackerman, Parke, Fisher

SPORT MANAGERS

- KATHERINE WOLTZ Hockey
- DOROTHY CASSEL Swimming and Water Polo
- PAGE ACKERMAN Tennis
- MARJORIE TINDALL Basket-ball

- RUBY HUTTON Volley-ball
- VIRGINIA FISHER Baseball
- FRANCES MCCALLA Hiking
- NINA PARKE Archery



WOLTZ

ATHLETIC ASSOCIATION

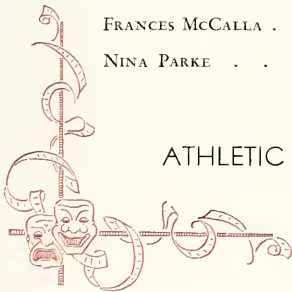

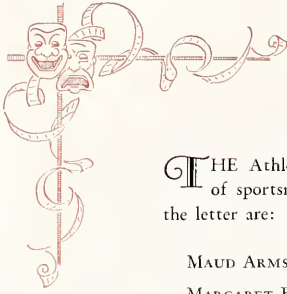

WEARERS OF THE A. S.

THE Athletic Association awards the monogram in recognition of sportsmanship, ability and love of the sport. Those wearing the letter are:

MAUD ARMSTRONG

MARGARET BELL

JULE BETHEA

DOROTHY CASSEL

VIRGINIA FISHER

BESSIE MEADE FRIEND

PAULINE GORDON

LUCILE HEATH

ANN HUDMON

MARY HUDMON

CAROLINE LINGLE

MARGARET MASSIE

FRANCES O'BRIEN

LOUISE SCHUESSLER

LAURA SPIVEY

MARY STURTEVANT

DOUSCHKA SWEETS

KATHERINE WOLTZ

Top Row: Armstrong, Bell, Bethea, Cassel, Fisher, Friend
Second Row: Gordon, Heath, Hudmon, A., Hudmon, M., Lingle, Massie
Third Row: O'Brien, Schuessler, Spivey, Sturtevant, Sweets, Woltz

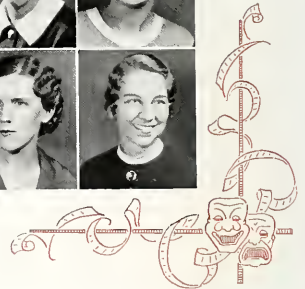



Top Row: Lindsey, Spivey, Ellis, Friend
Second Row: Spencer, Simmons, Morrow, Davis

School Cheer Leader

PLANT ELLIS

	<i>Senior</i>	
BLANCHE LINDSEY		Laura Spivey
	<i>Junior</i>	
PLANT ELLIS		MARGARET FRIEND
	<i>Sophomore</i>	
LEONORA SPENCER		MARJORIE SIMMONS
	<i>Freshman</i>	
SADIE MORROW		ELLEN DAVIS

Ellis



Each class elects two cheer leaders, to promote spirit at games and stunts. A school cheer leader is elected by the student body.

CHEER LEADERS

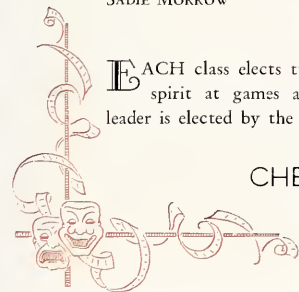

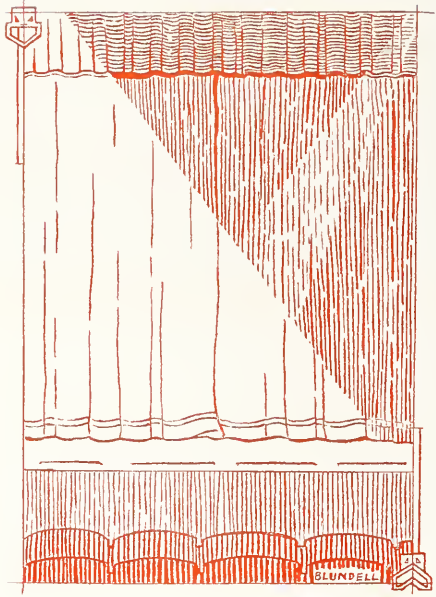

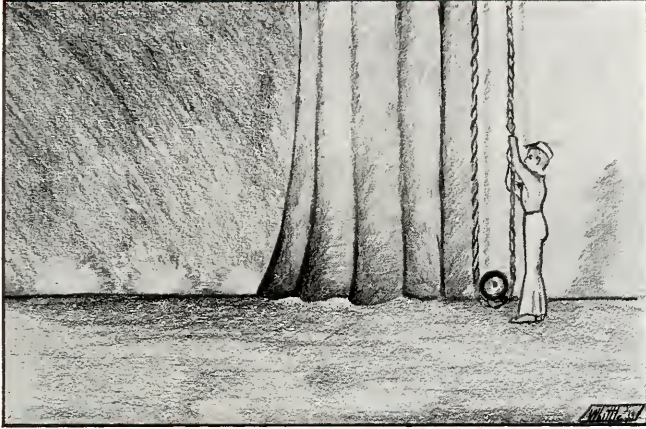

HOCKEY



SENIOR HOCKEY TEAM



Hudmon, A., Sweets, Ridley, Nash, Armstrong, Bell

THE Senior Team played a consistently good game throughout the season, winning three games and losing three, thus tying the Freshman team for second place in the school championship race. The members of the team are:

MAUD ARMSTRONG

MARGARET BELL

JULE BETHEA

JOSEPHINE CLARK

BARBARA HART

ANN HUDMON

ANN BROWN NASH

GILCHRIST POWELL

MARGARET RIDLEY

LAURA SPIVEY

MARY STURTEVANT

DOUSCHKA SWEETS

KATHERINE WOLTZ

Woltz, Hart, Spivey, Clark, Powell, Sturtevant, Betha



JUNIOR HOCKEY TEAM



Harbison, Friend, Fisher, McMullen, Boyd, Russell, O'Brien

THE Junior Team did some brilliant playing, winning all six games and the school championship for this year. The members of the team are:

MARY AMES

SARA AUSTIN

HELEN BOYD

VIRGINIA FISHER

MARGARET FRIEND

ELINOR HAMILTON

BETTY HARBISON

KATHERINE MANESS

MARGARET MASSIE

CARRIE LENA McMULLEN

FRANCES O'BRIEN

CAROLINE RUSSELL

LOUISE SCHUESSLER

MARJORIE TINDALL

Ames, Tillotson, Massie, Hamilton, Schuessler, Maness, Austin





SOPHOMORE HOCKEY TEAM



Palmour, Goins, Poliakoiff, Wofolk, Richards, Long

THE Sophomore Team started off the season rather poorly as a team, but with several outstanding players. By the end of the season, through co-operation and practice, they had developed into a well-organized unit. The members of the team are:

MARY GREEN

MARGARET GOINS

ELIZABETH LANGFORD

CAROLINE LONG

FRANCES MCCALLA

ALBERTA PALMOUR

EVA POLIAKOFF

LOIS RICHARDS

ELIZABETH SIMPSON

LEONORA SPENCER

JACQUELINE WOLFOLK

ELIZABETH YOUNG

Young, Green, Spencer, Langford, Simpson, McCalla



FRESHMAN HOCKEY TEAM



Rountree, Latimer, Foreman, Hart, Townsend, Morrow

THE Freshman team did some very splendid playing, winning three and losing three games, thus tying the Seniors for second place. The members of the team are:

LENA ARMSTRONG
MARGARET CRAFT
MARTHA CRENSHAW
MARGARET COOPER
ELIZABETH FOREMAN
HELEN HANDTE

LOIS HART
CARRIE LATIMER
GEORGANNE LEWIS
LOUISE MORROW
ADELINE ROUNTREE
MARIE TOWNSEND

Lewis, Handte, Armstrong, Craft, Crenshaw, Cooper





HOCKEY VARSITY



Sweets, Hamilton, Woltz, Handte, McCalla, Tindall

Members of the Varsity are:

LENA ARMSTRONG
ELIZABETH FOREMAN
ELINOR HAMILTON
HELEN HANDTE

ELIZABETH HARBISON
FRANCES McCALLA
CARRIE LENA McMULLEN
FRANCES O'BRIEN
LAURA SPIVEY

MARY STURTEVANT
DOUSCHKA SWEETS
MARJORIE TINDALL
KATHERINE WOLTZ

Results of the Hockey season are:

<i>October 7th</i>	
Seniors vs. Freshmen	3-2 Juniors vs. Sophomores 6-0
<i>October 14th</i>	
Seniors vs. Sophomores	4-0 Juniors vs. Freshmen 3-0
<i>October 21st</i>	
Seniors vs. Juniors	1-4 Sophomores vs. Freshmen 0-1
<i>October 28th</i>	
Juniors vs. Sophomores	2-1 Seniors vs. Freshmen 0-2
<i>November 4th</i>	
Seniors vs. Sophomores	4-2 Juniors vs. Freshmen 1-0
<i>November 11th</i>	
Freshmen vs. Sophomores	2-0 Juniors vs. Seniors 2-1

Spivey, Foreman, O'Brien, McMullen, Harbison, Armstrong, Sturtevant



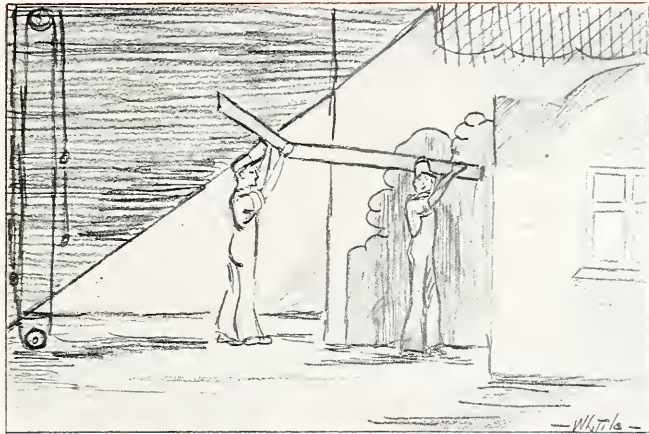

SWIMMING

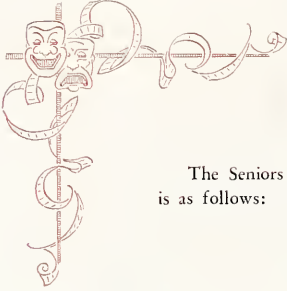

SWIMMING

The Seniors won first place in the swimming meets. The team is as follows:

JULE BETHEA
WINONA EWBANKS
LUCILE HEATH
CAROLINE LINGLE
LETITIA ROCKMORE
MARY STURTEVANT
VIRGINIA WILSON

The Juniors won second place. The team is as follows:

MARY AMES
DOROTHY CASSEL
VIRGINIA FISHER
PAULINE GORDON
ELINOR HAMILTON
CHARLOTTE REID

Bethea, Lingle
Sturtevant, Heath
Rockmore, Ewbanks, Wilson

Hamilton, Fisher
Cassel, Ames
Reid, Gordon





Parker, Spencer, Alexander
Humber, Cassel, Waterman



Bull, James, Handte
Robert, Coffee, Stevens

The Sophomores won fourth place. The team is as follows:

ELIZABETH ALEXANDER
FRANCES CASSEL
ANNA HUMBER
BETTY PARKER
LEONORA SPENCER
MARGARET WATERMAN

The Freshmen won third place. The team is as follows:

MURIEL BULL
ANN COFFEE
HELEN HANDTE
FRANCES JAMES
LOUISA ROBERT
ADELAIDE STEVENS

SWIMMING



SWIMMING VARSITY

MEMBERS

DOROTHY CASSEL

FRANCES CASSEL

PAULINE GORDON

LUCILE HEATH

CAROLINE LINGLE

LOUISA ROBERT

MARY STURTEVANT

SWIMMING meets were held each week during the fall season. These meets included swimming for speed, swimming for form and diving.

D. Cassel, Robert, F. Cassel, Sturtevant, Heath, Lingle, Gordon

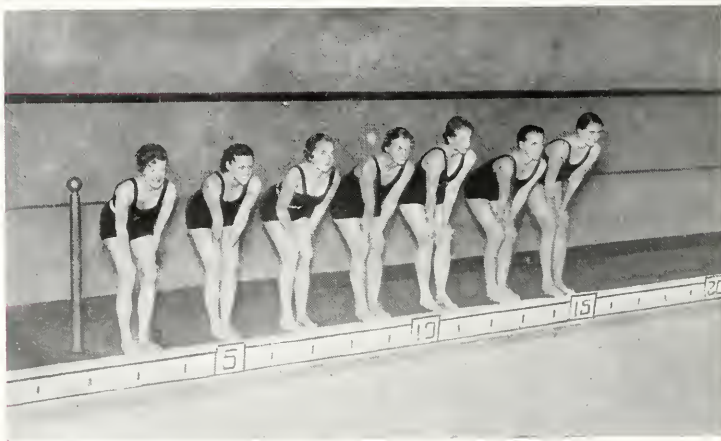

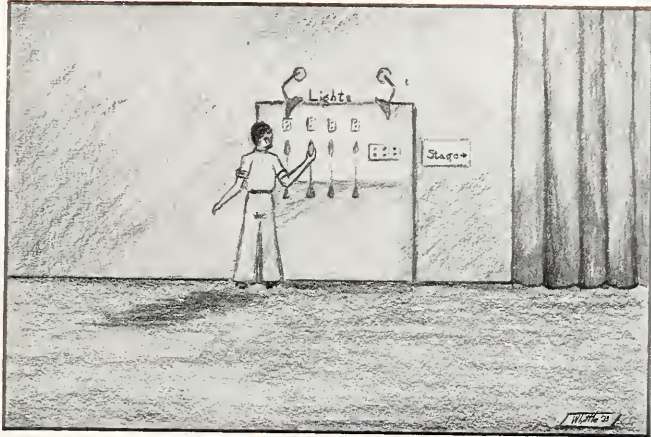

BASKET-BALL



SENIOR BASKET-BALL TEAM



Singley, Nash, Clark, Sturtevant

THE season was very successful for the Senior team, when they won five out of six games, and first place in the school tournament. The members of the team are:

MAUDE ARMSTRONG
JOSEPHINE CLARK
LUCILE HEATH
ANN BROWN NASH

MARTHA SINGLEY
LAURA SPIVEY
MARY STURTEVANT
VIRGINIA WILSON

Spivey, Wilson, Armstrong, Heath





Massie, Ames, Tindall, Austin, Barron

THE Juniors, with particularly strong team work, did some splendid playing, and won second place in the 1933 tournament. The members of the team are:

MARY AMES
 SARAH AUSTIN
 ALOE RISSE BARRON
 MARGARET FRIEND

ELINOR HAMILTON
 MARGARET MASSIE
 FRANCES O'BRIEN
 LOUISE SCHUESSLER

MARJORIE TINDALL

Hamilton, Friend, O'Brien, Schuessler



JUNIOR BASKET-BALL TEAM



SOPHOMORE BASKET-BALL



Parker, Young, Spencer, McCalla

THE Sophomores had rather a deplorable season. They lost several of their best players last year, and had to make a new team. Next year they will be in good shape again.

BETTY PARKER
ELIZABETH YOUNG
LEONORA SPENCER

FRANCES MCCALLA
EVA CONSTANTINE
JACQUELINE WOOLFOLK
ELIZABETH ALEXANDER

Constantine, Woolfolk, Alexander





Handte, Tucker, Armstrong, Hart

THE Freshmen had an unusually good team this year, as is shown by the fact that they finished third in the final score for the season. The team members are:

LENA ARMSTRONG
ELIZABETH BURSON
HELEN HANDTE
LOIS HART

ROSA MILLER
LOUISE MORROW
ADELAIDE STEVENS
HELEN TUCKER

Stevens, Burson, Miller, Morrow



FRESHMAN BASKET-BALL TEAM



BASKET-BALL VARSITY



Tindall, Handte, Spencer, Nash

The varsity is as follows:

ELINOR HAMILTON	Forward	FRANCES O'BRIEN	Guard
HELEN HANDTE	Forward	LEONORA SPENCER	Guard
ANN BROWN NASH	Forward	LAURA SPIVEY	Forward
	MARJORIE TINDALL		Guard

The results of the basket-ball season are:

	<i>January 6th</i>		
Seniors vs. Freshmen	28-20	Juniors vs. Sophomores	17-14
	<i>January 13th</i>		
Seniors vs. Sophomores	28-18	Juniors vs. Freshmen	32-15
	<i>February 3rd</i>		
Seniors vs. Juniors	28-27	Sophomores vs. Freshmen	12-29
	<i>February 10th</i>		
Seniors vs. Freshmen	30-26	Juniors vs. Sophomores	32-15
	<i>February 17th</i>		
Juniors vs. Freshmen	33-27	Seniors vs. Sophomores	43-19
	<i>February 24th</i>		
Seniors vs. Juniors	23-24	Sophomores vs. Freshmen	24-43
		Hamilton, Spivey, O'Brien	





WATER POLO

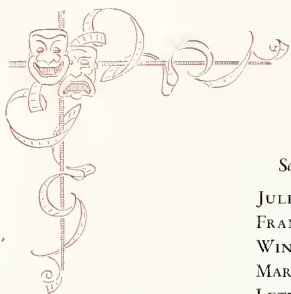

WATER POLO

Senior Team

JULE BETHEA
FRANCES DUKE
WINONA EWBANKS
MARY HUDMON
LETTIA ROCKMORE

Junior Team

HELEN BOYD
DOROTHY CASSEL
VIRGINIA FISHER
PAULINE GORDON
BETTY HARBISON
KATHERINE MANESS
CARRIE LENA McMULLEN
CHARLOTTE REID
CAROLYN RUSSELL

THE Seniors won two games, tied one and lost three to win third place in the interclass contests.

The Juniors won four, tied one and lost one game, thus winning the school championship.

Senior Team

Top Row: Ewbanks, Bethea, M. Hudmon
Second Row: Duke, Rockmore

Junior Team

Top Row: Maness, Reid, Gordon, McMullen, Harbison
Second Row: Boyd, Russell, Fisher, D. Cassel





Humber, Fountain, Palmour, Woolfolk,
Alexander, Long



Top Row: Crenshaw, Dodge, Lewis
Second Row: McCallie, James, Coffee



THE Sophomores were not up to their usual standard of excellence this year, and managed to win only one game.

The Freshmen got into the swing early in the game and second place in the interclass contests.

Sophomore Team

ANNA HUMBER
BETTY FOUNTAIN
ALBERTA PALMOUR
JACQUELINE WOOLFOLK
ELIZABETH ALEXANDER
CAROLINE LONG

Freshman Team

MARTHA CRENSHAW
EMILY DODGE
GEORGANNE LEWIS
ALICE MCCALLIE
FRANCES JAMES
ANN COFFEE

WATER POLO

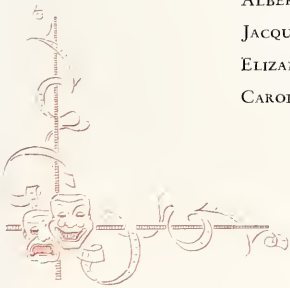

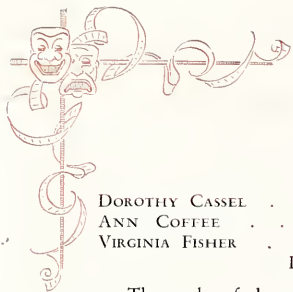

WATER POLO VARSITY

MEMBERS

DOROTHY CASSEL . . . <i>Center, Forward</i>	PAULINE GORDON <i>Forward</i>
ANN COFFEE <i>Forward</i>	CARRIE LENA McMULLEN . . . <i>Guard</i>
VIRGINIA FISHER <i>Guard</i>	CHARLOTTE REID <i>Forward</i>
LETITIA ROCKMORE <i>Goal Guard</i>	

The results of the water polo season are:

<p style="text-align: center;"><i>January 6th</i></p> <p>Freshman vs. Juniors 1-5</p> <p style="text-align: center;"><i>January 10th</i></p> <p>Juniors vs. Sophomores 2-3</p> <p style="text-align: center;"><i>February 2nd</i></p> <p>Seniors vs. Juniors 2-3</p> <p style="text-align: center;"><i>February 9th</i></p> <p>Freshmen vs. Juniors 3-4</p> <p style="text-align: center;"><i>February 15th</i></p> <p>Juniors vs. Sophomores 3-3</p> <p style="text-align: center;"><i>February 28th</i></p> <p>Seniors vs. Juniors 1-4</p>	<p style="text-align: center;"><i>January 6th</i></p> <p>Sophomores vs. Seniors 0-0</p> <p style="text-align: center;"><i>January 10th</i></p> <p>Seniors vs. Freshmen 1-2</p> <p style="text-align: center;"><i>February 2nd</i></p> <p>Sophomores vs. Freshmen 1-2</p> <p style="text-align: center;"><i>February 9th</i></p> <p>Seniors vs. Sophomores 3-1</p> <p style="text-align: center;"><i>February 15th</i></p> <p>Seniors vs. Freshmen 5-2</p> <p style="text-align: center;"><i>February 28th</i></p> <p>Sophomores vs. Freshmen 4-5</p>
--	--

Top Row: Reid, Gordon, McMullen
Second Row: Fisher, D. Cassel
Third Row: Rockmore, Coffee



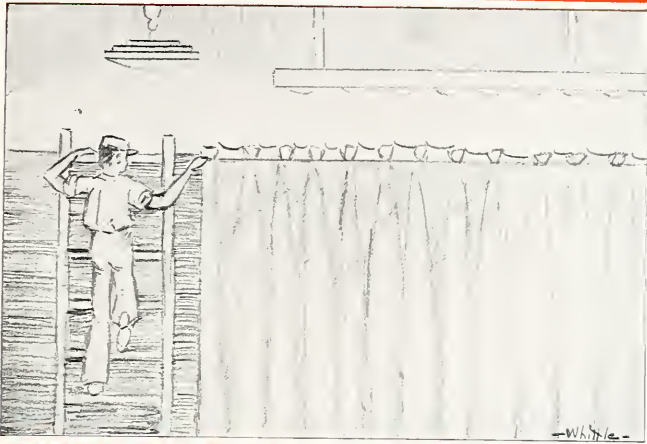

BASEBALL



SENIOR BASEBALL TEAM



Hart, Heath, Ackerman, Happoldt, Spivey

THE Seniors won first place in winning all six games of the season. They had fine teamwork and individual playing. The members of the team are:

PAGE ACKERMAN
MAUDE ARMSTRONG
MARGARET BELOTE
BARBARA HART

CATHERINE HAPPOLDT
LUCILE HEATH
MARY HUDMON
MARTHA SINGLEY

Laura Spivey

Belote, Hudmon, Armstrong, Singley





Talmage, Massie, Ames, Fisher, Friend

THE Junior team did some outstanding playing, winning four games for second place during the season.

Team members are:

MARY AMES

SARAH AUSTIN

VIRGINIA FISHER

MARGARET FRIEND

MARGARET MASSIE

RUTH MOORE

FLORENCE PRESTON

MABEL TALMAGE

MARJORIE TINDALL

Tindall, Moore, Preston, Austin



JUNIOR BASEBALL TEAM



SOPHOMORE BASEBALL TEAM



Woolfolk, Goodwin, Simpson, Ames

ALTHOUGH there were several outstanding players on the Sophomore team, the team as a whole failed to show in their playing the cooperation and team work necessary for the smooth-running team.

Members of the team are:

LULU AMES
JANE GOODWIN
ALBERTA PALMOUR
NELL PATILLO

MARIE SIMPSON
LEONORA SPENCER
JACQUELINE WOOLFOLK
ELIZABETH YOUNG

Young, Pattillo, Spencer, Palmour





M. Talmage, Delp, Handte, Burson

THE Freshman team won two and lost four games, thus winning third place in the season's run. They did some nice playing and showed promise for the future.

Members of the team are:

ELIZABETH BURSON	SARA LAWRENCE
ANNA CATHERINE DELP	LOUISE MORROW
HELEN HANDTE	ADELAIDE STEVENS
MIRIAM TALMAGE	

Stevens, Lawrence, Morrow



FRESHMAN BASEBALL TEAM



BASEBALL VARSITY



Happoldt, Stevens, Armstrong, Moore, Ackerman

The varsity is as follows:

PAGE ACKERMAN	<i>Short Stop</i>	RUTH MOORE	<i>Third Base</i>
MAUDE ARMSTRONG	<i>First Base</i>	SARA LAWRENCE	<i>Left Fielder</i>
MARY AMES	<i>Catcher</i>	MARTHA SINGLY	<i>Center Fielder</i>
CATHERINE HAPPOLDT	<i>Piteber</i>	LAURA SPIVEY	<i>Second Base</i>
FRANCES MCCALLA	<i>Right Fielder</i>	ADELAIDE STEVENS	<i>Center Fielder</i>

The results of the baseball season are:

<i>March 17th</i>	
Juniors vs. Freshmen 10-6	Seniors vs. Sophomores 21-7
<i>March 24th</i>	
Seniors vs. Freshmen 10-7	Juniors vs. Sophomores 16-9
<i>April 7th</i>	
Sophomores vs. Freshmen 1-32	Juniors vs. Seniors 5-7
<i>April 19th</i>	
Juniors vs. Freshmen 19-18	Seniors vs. Sophomores 28-5
<i>April 26th</i>	
Seniors vs. Freshmen 6-4	Juniors vs. Sophomores 17-13
<i>May 3rd</i>	
Seniors vs. Freshmen 10-8	Juniors vs. Sophomores 17-13

Spivey, Lawrence, Singly, McCalla, Ames





OTHER SPORTS



GOLF

BETHEA

Winner of Golf Tournament

EACH year a Golf Tournament is held, into which any student is eligible. The winner of the tournament and of the cup for this year was Jule Bethea.





THE Archery Club, made up of those interested in this sport, sponsored a tournament in the fall, the winners of which were: first place, Bessie Meade Friend; second place, Nina Parke; third place, Claire Ivy.

FRIEND
Winner of Archery Tournament



ARCHERY

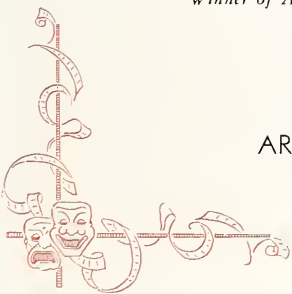

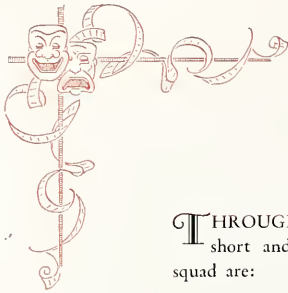

HIKING

THROUGHOUT the year the Hiking Squad sponsors several short and long hikes and supper hikes. The members of the squad are:

MARY AMES

SARA AUSTIN

MARY DEASON

CAROLINE DICKSON

FIDESAH EDWARDS

MARTHA ELLIOT

MARY JANE EVANS

BETTY FOUNTAIN

MARGARET MASSIE

FRANCES MCCALLA

ALBERTA PALMOUR

MARJORIE TINDALL

JACQUELINE WOLFOLK

SARA CATHERINE WOODS

Top Row: Woods, Elliot, Wolfolk, Dickson, Palmour, Fountain

Second Row: Edwards, Deason, Massie, Ames, Austin, Tindall, McCalla, Evans





First Row: Young, Coffee, Spencer, Fisher
Second Row: Bethea, Richards, Reid, McMullen

LIFE-SAVERS

JULE BETHEA

ANN COFFEE

VIRGINIA FISHER

CARRIE LENA McMULLEN

CHARLOTTE REID

LOIS RICHARDS

LEONORA SPENCER

ELIZABETH YOUNG

LIFE-SAVING examinations under the auspices of the American Red Cross are given each year. These qualify those passing the tests to be either Senior Life-Savers or Examiners.

LIFE-SAVING



GORDON

TENNIS CLUB

PAULINE GORDON *President*

MEMBERS

- | | |
|-----------------|-------------------|
| JULE BETHEA | FRANCES MCCALLA |
| HELEN HANDTE | ANN BROWN NASH |
| LUCILE HEATH | FIELD SHACKELFORD |
| CAROLINE LINGLE | MARTHA SINGLEY |
| MARGARET MASSIE | LEONORA SPENCER |
| DOUSCHKA SWEETS | |

THE Tennis Club sponsors tournaments throughout the year. Tryouts are required for membership in the club.

Top Row: Handte, Shackelford, Nash, Singley, Heath, Lingle, Bethea
Second Row: Sweets, Massie, McCalla, Spencer





Ackerman, Sweets



Spencer, McCalla



Stevens, Handte



THE Tennis doubles tournament was played in the fall, the Juniors, Mary Ames and Margaret Massie, winning the school championship.

Ames

Massie

Senior Champions

PAGE ACKERMAN DOUSCHKA SWEETS

Junior Champions

MARY AMES MARGARET MASSIE

Sophomore Champions

LEONORA SPENCER FRANCES MCCALLA

Freshman Champions

ADELAIDE STEVENS HELEN HANDTE



TENNIS





VOLLEY-BALL

VOLLEY-BALL this year proved to be of greater interest than usual. Freshmen and Seniors tied for first place.

VARSITY

LEONORA SPENCER

GLADYS PRATT

LUCILE HEATH

FRANCES MCCALEA

MARJORIE TINDALL

MABEL TALMAGE

ELIZABETH FOREMAN

Spencer Pratt Heath McCalla Tindall Talmage Foreman





Reid, Dodge, Alexander, Hutchinson, Friend, Scott

RIDING TEAM

ELIZABETH ALEXANDER

MARY HUTCHINSON

EMILY DODGE

CHARLOTTE REID

MARGARET FRIEND

LAVINIA SCOTT

HORSEBACK riding has proven to be one of the most popular sports. Horse Shows are held each fall and spring, the winners of which comprise the team.

HORSEBACK

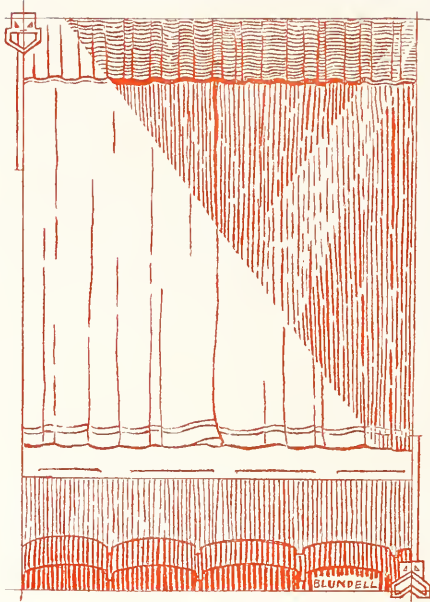

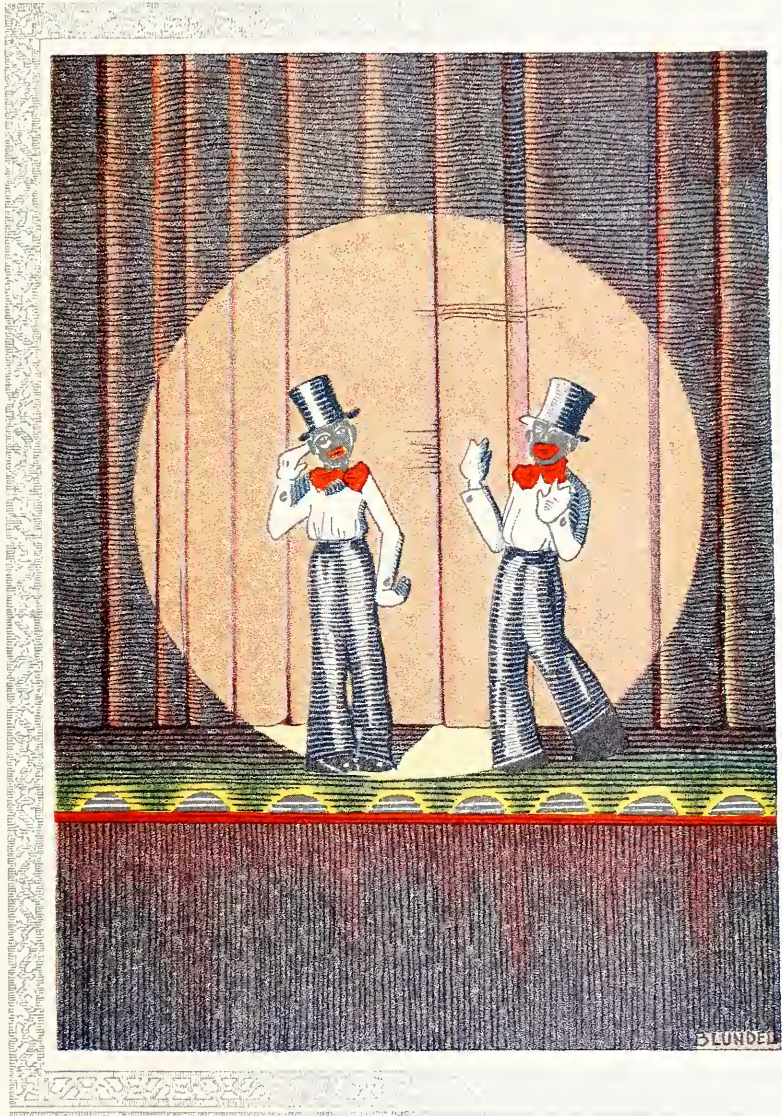

VAUDEVILLE



STRAINED INTERLUDES

(A Mellerdrammer of the Old School)

IN FOUR FITS AND A SPASM

By

A. NONA MOSS

Permission of the Dean

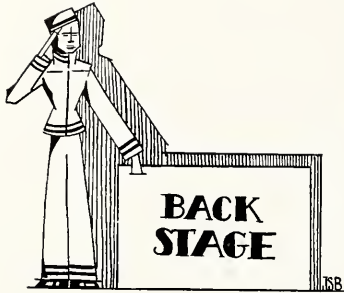

AFTER MIDNIGHT
featuring Dee Robinson

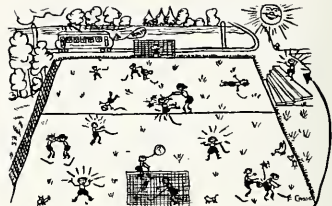

FULL MANY A FLOWER
featuring Charles McLean



PRIVATE LIVES
featuring Dr Davidson

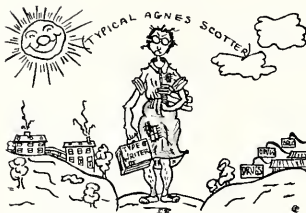

BEFORE SHE BOUGHT OUR BOOKLET
featuring Yole



THE GREAT AWAKENING
featuring the whole DAMN school!



The Siamese Twins

Here we have Mo and Mo, the Siamese Twins. They walk together, talk together, cry together, sigh together. They even get out annuals together. There exists between them an amazing nearness (like the Depression, or final exams). Life to this dear pair is just a beautiful togetherness!



Lulu, The Man-Charmer

Lulu is a powerful woman. Note how the men swarm at her feet? For some eighteen years she has been charming the demons, and never once has she met anything but the highest success. Give her five minutes and she can capture anything. She's a genius in her line (and whatta line!).



Topsy, the Tackler

Topsy tackles anything and everything, but she does herself especially proud with last week's pork roast. She is noted for her level-headedness and calm persistence, which she displays while in action. We expect Topsy to make All-American next year. She is truly a Tackler among Tacklers. Never another like Topsy!

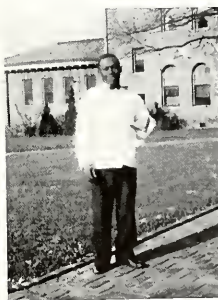

Sonny Boy, The Somnambulist

Sonny Boy is a peculiar specimen. He just looks out into space, for hours at a time. Maybe he is thinking of new worlds to conquer, or maybe he is an introvert. Anyway, he can be aroused only thrice daily (at 7:30, 12:30, and 6:00). It is interesting to note his behaviour at these intervals. He walks up and down, frantically ringing a big black bell. Perhaps this is a form of self-expression, or maybe it has something to do with suppressed desires. Whatever the motive, the acting is soon over, and Sonny Boy resumes his former state of inertia.

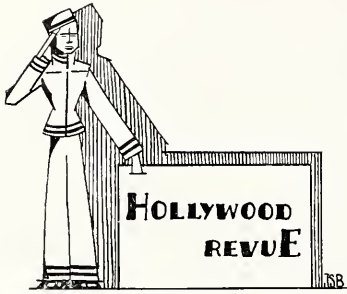

LADIES and Gentlemen, stand by for the Cream of the Crop. On my left is Jackie Cooper, sliding down the banisters, and not giving a hoot about splinters, and on my right is Farina, the best speller in Our Gang. And who do you think is right in front of me, Ladies and Gentlemen? None other than Rasputin himself, with charming Kay Francis. Be careful, Kay—there's Harpo right behind that bush. What say, Harpo oleboyoleboyoleboy! Pardon me, Ladies and Gentlemen—I was about to forget four of our most popular artists. On my extreme right are Constance Bennett and good ole Laurel, and on my extreme left are Clark Gable and our own Zasu Pitts. Clark seems to be courting heavy, and Zasu (the poor child) is covered with confusion. Oh dear me!

AURORA

A Drama in the Ruff

AURORA was the prettiest girl you never could. She had a Moral Character, too. She believed that right makes might, and all that stuff. Furthermore, Aurora was typically Agnes Scott. She never took books out of the library before she was 'sposed to, or nothin'. She always got in before time limit, and whenever anybody started talking about there was too much work to do, Aurora would begin telling them about the value of a college education. Yes sir—that was the kind of a girl Aurora was.

Now Aurora had a Romance. One time there was a boy that came out to fix the 'phone, and he must have got excited or something, because he got all locked up in the 'phone booth. But Aurora belonged to the Campfire Girls, and she knew how to do all these useful things like unlocking 'phone booths, so she let the boy out. Immediately, he takes her in his arms and says, "Aurora, you are the sweetest girl I never could. You have saved my life—now be my wife." All this moved Aurora to the heart, but she sadly shook her head, because she knew all the time he was in favor of True-False tests. Besides, she was already late to her gym class. So she said, "No, I cannot marry you, my dear Achilles (), Rudolph (), Jonathon (), Nicholas (). (Take your choice, it don't much matter.)

Well, he kept on saying, "Aw, Aurora, please," and all like that, but it did not do no good, because Aurora was a girl with a Iron Will, and when she said "No," she did not mean maybe. So finally poor Achilles (), Rudolph (), Jonathon (), Nicholas () gave up and went back home, all sad-like and everything, and that made Aurora feel like the mischief, but there was not nothin' she could do about it, because she was a girl ruled by Reason. So she drowned her love in her work, and remained a pure and wholesome girl.

N. B. We think this heart-rending drama would go over big on the stage (if it did not get censored). It is full of human interest and deep emotion, and that is what the public is demanding just now. We believe, however, that a slight change in action would lead to greater unity and coherence. Our point is this: Why not let Aurora string the lad along for a little while? She could be a girl of High Moral Character, and still tell him he had pretty eyes.

One point more. The person playing the part of Aurora should be tall and lithe-like, with the lure of learning in her eyes. That gets 'em every time.

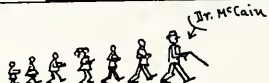

The Seal



Don't feed the animals

This car takes you to town... maybe

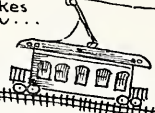

This car reserved for hiking club.

you must wake and call me early,
call me early, mother dear,
tomorrow'll be the happiest time
of all the glad New Year;
of all the glad New Year, mother,
the maddest, merriest day;
for I'm to be queen of the May, mother,
I'm to be Queen of the May.

Absorbine Jr.



The daisy chain



Don't forget next week's auction

In case of fire, call De. 0600 or jump out of this door



Infirmary - Lord Help you!

Dr. Cook

Don't play like you didn't hear the gong



Science Hall



Library



This is a trellis or something

Gaines

Enman Hall

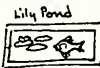

White House



Candler Street

The finger of Scott



Virginia 4 A.M.



Watch out for the Sheik



Watch out for the trains



This street car don't never come back - and don't let nobody tell you different



This is a sea-serpent you need one on every well regulated ship

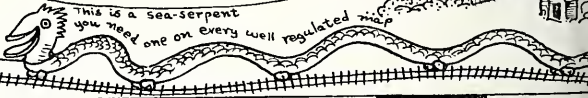

Terra Incognita, Atlanta, and other such places

AGNES SCOTT COLLEGE

The Campus (as is)

This map may be kind of lop-sided in places, but you'll have to admit it is very, very quaint.



Power Plant and Laundry

This is an alley

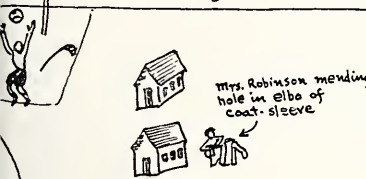

Mrs. Robinson mending hold in elbow of coat-sleeve

I think that I shall never see a poem lovely as a tree

Buttrick Hall



The Spirit of the Campus

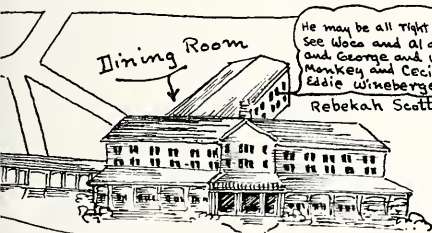
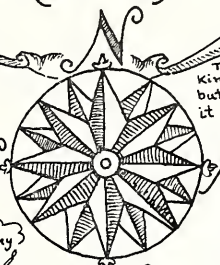

Dining Room

He may be all right - but you oughter see Woca and Al and Bob and Dick and George and Wells and Joe and Monkey and Cecil and Jimmy and Eddie Wineberger
Rebekah Scott Hall

Don't wear Gym Suits on the campus Puh-lease!
Miss Hopkins

Just think - at one time, all the day students could get in here

Believe it or not!



McDonough Street



night-watchman

Git out

Tech freshmen

a little more action, Penny-lope



Prof. Stokes



New Students

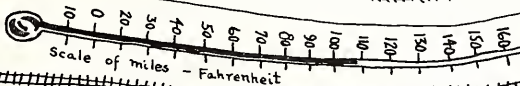

t.y.b.

LIST OF ADVERTISERS

AGNES SCOTT	CLYDE INGRAM, INC.
HOTEL ANSLEY	KAMPER'S
ATLANTA BAGGAGE & CAB CO.	KEITH'S GEORGIA THEATRE
BAILEY BROTHERS SHOE SHOP	LAWRENCE'S PHARMACY
WALTER BALLARD OPTICAL CO.	LEARY'S PHARMACY
BAME'S, INC.	LEBLANC'S
R. A. BROYLES, JR., CO.	DENNIS LINDSEY PRINTING CO.
R. E. BURSON'S SHOE SHOP	MANGEL'S
THE COCA-COLA COMPANY	MARTEL, INC.
COLLEGE AVENUE PHARMACY	MARTIN'S BEAUTY SHOPPE
COTRELL AND LEONARD	ONE OF THE GROCERS
CRICHTON BUSINESS COLLEGE, INC.	ORIGINAL WAFFLE SHOP
DALY'S	J. K. ORR SHOE CO.
DECATUR LAUNDRY AND DRY CLEANING	PARAMOUNT THEATRE
DECATUR WOMAN'S EXCHANGE AND FLOWER SHOP	PHOTO-PROCESS CO.
HARRY F. DOBBS, INC.	THE PIEDMONT HOTEL
DUFFEE-FREEMAN	THE PHYSICIANS AND DENTISTS OF ATLANTA AND DECATUR
EAGER & SIMPSON	PRINGLE & SMITH
EDWARDS & SAYWARD	REGENSTEIN'S
ESTES SURGICAL SUPPLY CO.	THE SELIG COMPANY
FIVE POINTS BEAUTY SALON	JOSEPH SIEGEL
THE W. E. FLODING CO.	SILHOUETTE TEA ROOM
FOOTE & DAVIES CO.	S. K. SMITH CO.
HENRY GRADY HOTEL	J. P. STEVENS ENGRAVING CO.
HERFF-JONES COMPANY	W. Z. TURNER LUGGAGE CO.
	VERA BEAUTY SHOP
	WHITE STUDIO

AGNES SCOTT

COLLEGE

[*A College*
for Women]

DECATUR, GEORGIA

THE MAD SEARCH
or
I. RONY PERSONIFIED

ACT I
EXPOSITION

Time: Ten Bells (P. M.).

Place: Trash Basket between Main and Inman.

Enter Agnes Scott Student, with microscope in hand. Begins careful examination of contents of Trash Basket. Enter another Agnes Scott Student, bearing a butterfly catcher, and searching frantically hither and yon. Ensues a collision between the two searchers, at the Trash Basket.

First Student: Hi.

Second Student: Hi.

First Student: If it's not asking too much, just what brings you here?

Second Student: To tell the truth, I'm searching for An Education. But don't tell. People would think me cracked. Not that it matters—but after all, there's the family—

First Student: Yeah, I know. But don't mind me. I'm your pal, see, and from now on we're going to tackle this thing together, because I'm searching for An Education too.

chis
O - o - o - o - h
EVERY
SYMPTOM OF
THE C. E. 'S
allowance

High color . . . fast pulse . . . bright eyes . . . seems to ramble in her talk . . . yes, the diagnosis is that smartest of today's maladies . . . the "collegiate economies."

Why the feverish symptoms? It's because of her excitement over MANGEL'S . . . where she goes into ecstasies over the collegiate, up-to-the-second fashions . . . and so *collegiately priced, too.

*We Have Shops in 60 College Towns.

Mangel's

PHONES DEARBORN 0762-0763

Lawrence's Pharmacy
Your Doctor's Choice

Just Around the Corner from Agnes Scott

309 EAST COLLEGE AVENUE

WE APPRECIATE YOUR PATRONAGE

*Shorthand, Typewriting, Bookkeeping, Fil-
ing, Mimeographing, Dictaphone, Etc.*
Correspondence Courses in Shorthand

Corner Plaza Way and Pryor Street

CRICHTON'S
Business College, Inc.

47 Years
in Atlanta

Catalog on
Request

. . . . Kamper's

Four pure food stores have served the better housekeepers of Atlanta and Georgia continuously for the past 52 years. "When buying foods insist on having the best—perhaps a little higher in price—and worth it." : :

Pringle & Smith

Architects



ATLANTA

::

GEORGIA

DENNIS LINDSEY PRINTING CO.

(Incorporated)

*Commercial Printing and
Stationery*

Phone Dearborn 0976

421 Church St.

DECATUR, GA.



Phone DE. 2671

Martin's

**Beauty
Shoppe**

Mrs. I. O. Martin,
Manager

*Moderate Prices
Expert Operators*

CHARACTER WIGS
RENTED

153 Sycamore St.
DECATUR, G.A.

Clyde Ingram, Inc.

1109 Peachtree St. ATLANTA, GA.

Specialist on Costumes

For Plays, Operas, Operettas, Minstrels,
Etc., Produced by Churches, Schools,
Amateur Societies

Also Complete Line of Dance Shoes and
Party Goods.

Second Student: You don't say! It's a little world after all!
First Student: Sure thing. Now where shall we go from here? How about the library or Buttrick?
Second Student: Not a chance! An Education in the library or Buttrick! Don't try to pull the wool over my eyes; I'm no Freshman.
First Student: On the level, tho'—let's take a shot at it. You go to the library and I'll go to Buttrick and we'll meet here tomorrow night. What you say?
Second Student: Okidok. Here's hoping—
. . . Curtain . . .

ACT II

RISEING ACTION

Time: Ten Bells (P. M.)
Place: Trash Basket (same one).
Enter First Student, weary and woeful. Enter Second Student, baleful and blue.
Second Student: Well, I'm worn to a nub. I stood all day in Buttrick and not once did I hear mention of An Education. About all you hear there is a lot of silly stuff about sign and cosine, and feminine, and rats and reaction! But how about you?
First Student: Same song, third verse. I watched all day in the library and

Compliments of
The Physicians and Dentists
of
Atlanta and Decatur



The pause that
gives poise

9
MILLION
a day



the **Pause**
that refreshes

The Coca-Cola Co., Atlanta, Ga.

IT HAD TO BE GOOD TO GET WHERE IT IS

HEADQUARTERS . . .

for Laboratory Supplies,
Bakers C. P. Chemicals,
Scientific Equipment . . .

Estes Surgical Supply Co.
ATLANTA, GEORGIA

FURNITURE OF CHARACTER

Duffee - Freeman

BROAD AND HUNTER—ATLANTA

ASK FOR

SPORT SHOES

. . . made by . . .

J. K. ORR SHOE CO.
ATLANTA, GEORGIA

THE W. E. FLODING CO.
MANUFACTURERS

Caps, gowns, pennants, uniforms, hospital and
lodge supplies, men's and boys' wearing
apparel, etc.

MASQUERADE AND THEATRICAL COSTUMES
FOR RENT AND SALE

Your Patronage Is Appreciated
410-418 W. Peachtree Street : Atlanta, Ga.

◆
COMPLIMENTS

... OF ...

**PARAMOUNT
THEATRE**
◆

*Compliments
... of ...*

Leary's
PHARMACY

DEARBORN 1765

DECATUR

::

GEORGIA

**R. E. BURSON'S SHOE
SHOP**

"LITTLE DEC"

We cater especially to Agnes
Scott girls. Work called for and
delivered

**W. Z. TURNER LUGGAGE
COMPANY**

Modern
Luggage

219 Peachtree Street

WALNUT 6914

Compliments of
**DECATUR LAUNDRY and
DRY CLEANING**

Student Discount

Trinity Place and Candler Street

DEARBORN 3162

VISIT ...

our College Girl
Section for Girdles, Brassieres,
Corselettes, Etc.

EAGER & SIMPSON

24 Cain Street, N. E.

**ORIGINAL WAFFLE
SHOP**

Where Agnes Scott Girls Meet

Famous for Fine Foods

62 Pryor Street, N. E.

J. D. Chotas, *Manager*

MAIN 1552

SUCCESSFUL ANNUALS
REQUIRE THE SERVICES
OF EXPERIENCED AND
EXPERT CRAFTSMEN

FOOTE & DAVIES COMPANY

HAVE THESE SERVICES

And _____

*the most necessary components
of all really fine books including*

A SPECIAL ANNUAL
SALES AND SERVICE
ORGANIZATION

CREATIVE DESIGNERS
AND LAYOUT ARTISTS

ABUNDANT EQUIPMENT
MODERN AND COMPLETE

PRICES REPRESENTING
MAXIMUM IN VALUE



*Atlanta
Georgia*

all I saw was gum chewing and all I heard was Marge Simmon's musical "shshsh." Personally, I think Education is fighting shy of the library. It's no use, pal, let's quit this mad search.

Second Student: Never say die, say damn. Besides, even Columbus had his hardships.

First Student: Good ole Columbus—well, let's see—I've got it! The phone booth!

Second Student: Righto. An Education *must* be in the phone booth!

ACT III

MORE RISING ACTION

Time: 10 $\frac{1}{2}$ Bells.

Place: Phone Booth (the free one).

The sleuths tip-toe nearer and nearer to the booth, in which a strange creature is inclosed.

First Student: Success at last. Pal, we are just before capturing An Education.

Second Student: The just reward of labor. But tell me, how shall we manage the creature? Bloodless captures are so much more preferable, don't you think so?

First Student: Yeah, I've always liked them better, too. I've got it! We'll capture An Education in the butterfly net. Quick! The creature is about to come out.

PHOTOGRAPHERS

FOR STUDENTS OF AGNES SCOTT COLLEGE



FINE PHOTOGRAPHS



520 Fifth Avenue

NEW YORK

**BAILEY BROTHERS SHOE
SHOP**

142 Sycamore Street

DEARBORN 0172

"Serving Agnes Scott for 27 Years"

In Appreciation . . .

14 YEARS OF

STUDENT PATRONAGE

SILHOUETTE TEA ROOM

Anna Young Alumnae House

**FIVE POINTS BEAUTY
SALON**

*Croquignole Waves Our
Specialty*

FINGER WAVES

Wet 25c : Dry 35c

3½ Edgewood Avenue

PHONE MAIN 2900

The last word . . .

to the Seniors is our wish for a brilliant future, and never-ending happiness. To the undergraduate a word of encouragement, helpfulness and a bit of suggestion about her collegiate wardrobe. The College Shop, by experience, knows what the school girl likes, needs and wears; it is ever ready with the last word in collegiate fashions—and ready to outfit you well within your allowance

COLLEGE SHOP . SECOND FLOOR

Redensteins
PEACHTREE STORE

Philco, R. C. A., Victor and
Atwater-Kent Radios



Norge and Leonard Electric Refrigerators
VICTOR AND BRUNSWICK RECORDS

B A M E ' S , I n c .

107 Peachtree Street

OPPOSITE PIEDMONT HOTEL

LOCAL AND RAILWAY BAGGAGE
BAGGAGE TRANSFER

The Old Reliable

Atlanta Baggage & Cab Co.

WA. 0200 : TAXI TO TOWN : WA. 3161

MAKE UP A PARTY
FIVE ride for the price of ONE **2 Miles 30c**

Black and White Cab Co.

WA. 0200 : WA. 3161

The South's Most Modern
Fur Storage Vaults

Will protect your coats, scarfs and fur-trimmed garments against

FIRE : THEFT : MOTHS

The cost is very nominal and based on your own valuation. You may also have your furs cleaned, glazed and repaired at low summer rates.

CALL WA. 6627 : ASK FOR MR. BAUM
Fur Salon—Second Floor

REGENSTEIN'S

PEACHTREE STORE : ATLANTA



ANOTHER
Personality
YEARBOOK



DESIGNED AND
ENGRAVED THE
PERSONALITY
WAY BY



Photo-Process Co.

. . . SPRING AT LUCKIE ATLANTA . . .



*We Invite You to a
Distinguished Hotel*

IN EVERY important city there is one Hotel that enjoys the greatest popularity. In Atlanta it's THE PIEDMONT . . . the Hotel you can safely recommend to your friends.

Modern conveniences provided in every room include bath and shower, radio, ceiling fan, circulating ice water . . . a Beautyrest mattress on every bed.

SCHEDULE OF RATES

Single Rooms	\$2.00 to \$4.50
Double Rooms	\$3.50 to \$6.50
Twin Beds	\$4.00 to \$9.00

The P I E D M O N T
ATLANTA

HARRY F. DOBBS, INC.

◆
Hotel and Restaurant
Supplies
◆

285 Peachtree Street, N. E.

JOSEPH SIEGEL

"Dependable Jeweler Since 1908"

Diamonds, Watches, Jewelry

Watch Repairing a Specialty

111 EAST COURT SQUARE

DEARBORN 4205

Compliments

. . . of . . .

ONE OF THE GROCERS

Who

Supply Your College

**COLLEGE AVENUE
PHARMACY**

"Your Nearest Drug Store"

CURB AND DELIVERY SERVICE

...AT...

West College Ave. & Mead Road

TEL. DE. 2527-2528-9145

The Sleuths adjust the net so that An Education will step into it, as he opens the door. Door opens—
Second Student: Curses! Charlotte Regar!
First Student: Ma foi! Let's scam.
The Two Sleuths scam, leaving Charlotte wiggling and writhing in the butterfly net.

ACT IV

ALMOST THE DENOUEMENT

Time: 5 Bells (P. M.)
Place: Trash Basket (same one again).
First Student: Let's call it a day, pal. This searching business is getting on my nerves.
Second Student: Now don't be a manic-depressive. Besides, I've got a Thought—how about the May Day Dell?
First Student (all aglow): The May Day Dell! Now you're talking! An Education is bound to be hiding in the May Day Dell!
The Two Sleuths gently tip-toe down to the Dell. As they draw near, they perceive a strange creature, tipping and flitting about, and singing wildly to the winds.
First Student: How graceful is An Education!
Second Student: Just like a fairy, or something—quiet, now; let's slip up to him without his knowing—
The Sleuths softly creep up, from behind. Just then the creature turns around, facing them.

**J. P. STEVENS
ENGRAVING
COMPANY**

ATLANTA

Wedding Reception
Visiting Cards

Monogrammed Stationery

ARTISTIC CREATIONS WITH
FINE MATERIALS

SAMPLES AND PRICES UPON REQUEST

103 Peachtree Street

ESTABLISHED
1 8 7 4

HERFF-JONES COMPANY

Supply Agnes Scott

STANDARD SENIOR RINGS AND
DIPLOMAS

Special Club Pins, Etc. to Order

H. S. CANFIELD

1560 N. DECATUR RD.

DE. 1151

Compliments of

L e B L A N C ' S

Good Things to Eat

767 Ponce de Leon Avenue

Always a Friend of the College Student

KEITH'S GEORGIA THEATRE

Atlanta's Favorite

The Decatur Woman's Exchange and Flower Shop

*Flowers : Gifts : Hose
Party Orders*

DeKalb Theater Building
DEARBORN 3343

EDWARDS & SAYWARD



ARCHITECTS



Atlanta, Georgia

Compliments

... of ...

R. A. BROYLES, JR. & CO.

RETAIL GROCERS



HENRY GRADY HOTEL

PEACHTREE AT CAIN

Atlanta, Ga.

550 rooms of comfort and convenience.
Each room has ceiling fan, circulating
ice water, radio and either shower or
tub bath; corner rooms have both. Open
Dining Terrace and Coffee Shop.

ROOMS FROM \$2.50

J. F. DE JARNETTE, *Vice-Pres. & Manager*

daly's
millinery

221 PEACHTREE ST. : NORRIS BLDG.
ATLANTA

First Student: Alice McCallie!
Second Student: Foiled again!

ACT V

LE DENOUEMENT

Time } Don't you know by now?
Place }

First Student: Come on, pal, I'm tired of searching for An Education. Let's quit and go to Business School—¹ you can't tell me Columbus would stick it out any longer than ²outs.

Second Student: O bother Columbus! What's the point is An Education. And we must get him. Don't you know it's dangerous for him to be running around everywhere, loose?

First Student: Yeah, I know. But what's the use of searching longer? We've tried every possible clue (Long Silence, interrupted by occasional sighs from First Student, and moans from the Second—Then:) Look here, pal, did it ever occur to you that the Faculty might have An Education?

Second Student: I wish you wouldn't joke at a time like this.

First Student: But I'm serious. I know it sounds silly, but it's our last hope, so let's take a shot at it. There's Dr. Davidson now, going home. Let's get him as he goes up the steps. The Two Sleuths lay in waiting for Dr. Davidson and pound down on him just as he reaches the steps to his house.



HOTEL ANSLEY
ATLANTA, GA.

400 Rooms with Bath
GARAGE

Rates from \$2.00

Famous Rathskeller
Dinner Dances

◆
CARLING DINKLER, President

THE SELIG COMPANY

Manufacturers

ATLANTA, GEORGIA

DISINFECTANTS, INSECTICIDES
SANITARY PRODUCTS

In Your Service Since 1896

Shop at

MARTEL, INC.

110 Peachtree St., N. W.

Piedmont Hotel

The shop individual where you find
the newest styles always, at the price
you want to pay.

*Compliments
... of ...*

VERA BEAUTY SHOP

CAPS, GOWNS AND HOODS
For All Degrees

The country's largest maker of academic costumes. Write for samples of materials and for prices.

Sole depository of the Intercollegiate Bureau of Academic Costumes.

Cotrell and Leonard

Est. 1832

ALBANY, N. Y.

**BALLARD'S
THREE STORES**

It is essential that your optician is competent to fill your oculist prescription correctly. : :

**Walter Ballard
Optical Company**

Three Stores

105 Peachtree Street, N. E.

Medical Arts Bldg.
382 Peachtree Street, N. E.

Doctors' Building,
480 Peachtree Street, N. E.

A T L A N T A

THIS BOOK is cased in an S. K. Smith Cover—a cover that is guaranteed to be satisfactory and is created and SMITH-CRAFTED by an organization of craftsmen specializing in the creation and production of good covers. Whatever your cover requirements may be, this organization can satisfy them.

Send for Information and Prices to

S. K. SMITH COMPANY

213 INSTITUTE PLACE

C H I C A G O

First Student: So you've been holding out on us all these years! You meany!

Second Student: Give us An Education! We know you've got him! Give him to us! We demand An Education!

Dr. Davidson: My dear girls, do leave off this madness. If I had An Education, I would gladly give him to you, but frankly, I never heard of the thing.

First Student (in despair): Et tu, Brutu!

N. B.—For further events in the lives of our heroes, see *Life in a Business School* (or, *The Cynics*).

